2 CENTS PAY NO MORE!

Chicago Daily Tribune

THE WORLD'S GREATEST NEWSPAPER

FINAL EDITION

VOLUME LXXXX.—NO. 159 C [REG U.S. PAT. OFFICE: COPYRIGHT 1931 BY THE CHICAGO TRIBUNE.] SATURDAY, JULY 4, 1931.—20 PAGES THIS PAPER CONSISTS OF TWO SECTIONS—SECTION ONE *** PRICE TWO CENTS IN CHICAGO AND SUBURBS ELSEWHERE THREE CENTS

A KNOCKOUT! BY SCHMELING

CHICAGO HAILS 4TH TODAY IN PATRIOT SPIRIT

3½ Million Persons Will Celebrate.

BY KATHLEEN McLAUGHLIN.

(Picture on back page.)

Its siege of far flung dimensions, three and a half million Chicagoans will unite today in a demonstration of patriotism commemorating 155 years of American independence. It will be a quieter, saner performance than in former years, but as exuberant as the crack in the Liberty bell.

For the most part the double holiday, today and Sunday, will be more vacation-like and less sensational than previous celebrations. It will discourage fireworks and the attendant evils of missing fingers, blinded eyes and maimed lives, and will encourage the less noisy and more patriotic programs such as that in Illinois Central park at Berwyn, where State's Attorney John A. Swanson will be the speaker at 7 o'clock tonight. Most of the suburbs are prepared to follow suit in the spirit of their festivities.

CHARLES G. SAUERS. [Gentry Photo.]

Auto Throng Highways.

Caravans of automobile tourists, heading for the play areas of Michigan, Indiana, Wisconsin and other adjoining states, began their departure from Chicago on Thursday night, and grew in volume as the hours passed. Last night the traffic load had attained unprecedented proportions. It is expected to reach its peak this morning, with the tide of travel back toward the city scheduled to continue from all directions between the hours of 6 and 9 p. m. tomorrow.

Handicapped by the torrid weather of earlier in the week, Chicagoans relied at the weather man's forecast of cool weather over the week-end. They will be fair, with moderate temperatures, while tomorrow will become cloudy, with a probability of showers in the evening.

By far the greatest single rendezvous for the throngs of merrymakers will be in the forest preserve district. More than seventy-five organized picnics are expected to attract holiday crowds totaling 500,000, according to Emmett Wheelan, president of the county board. The largest group will be that of the Des Plaines post of the American Legion.

Forest Preserves Ready.

Preparations to handle this gigantic event have already been made, Charles G. Sauers, general superintendent of the forest preserve district, announced yesterday. Several hundred additional concrete fireplaces have been placed at the various picnic grounds, he said, about 1,000 new tables have been provided, and other facilities have been increased.

For the first time, the exploding of fireworks in the forest preserve has been banned by order of the county board because of the double hazard of personal injuries and forest fires. Roving picnickers have been permitted to follow their own desires, but the size of the crowds and the recent heat wave decided the matter, and the ban was issued.

Suburbs Arrange Programs.

In the suburban area, individual communities were ready to launch into their separate programs. One of the most ambitious was that of Oak Park, to be presented in the high school stadium at 7:45 o'clock tonight. A band concert, vaudeville stunts, speeches and a grand fireworks display were on the calendar, and 40,000 spectators are expected if the weather continues favorable.

Oak Park's Attorney Swanson's address at Berwyn, at 31st and East avenue at 7 o'clock tonight, is to be followed with a pyrotechnic display. La Grange also plans to stage a fireworks display, and a carnival will be held in connection with it. Maywood has arranged for boxing bouts as an accompaniment to the Roman candles, fireworks and rockets to be set off under official auspices.

Celebrations on North Shore.

Along the north shore most of the suburbs have banned fireworks within their borders, some following up the edict with arrests for exploding them within the community limits. Most of them, however, have provided official festivities as a substitute.

Evanston will stage a parade at 11

(Continued on page 2, column 8.)

NEWS SUMMARY

of The Tribune

[And Historical Sense Book.]

Saturday, July 4, 1931.

HEAVYWEIGHT FIGHT.

Schmeling stops Stribling in 15th round; keeps heavyweight title. Page 1.

Body punches bring Schmeling victory, though right to jaw ends fight. Page 11.

Schmeling is greatly improved fighter; looks part of champion now. Page 11.

Schmeling entered ring a 6 to 5 favorite over Stribling. Page 11.

FOREIGN.

Mellon wins France to agreement on all but two points of moratorium plan. Page 1.

Pope Pius assails "pagan worship" of state under Mussolini in vigorous encyclical. Page 1.

Battling Scottish M. P.s fighting friends face punishment for uproar in commons. Page 4.

DOMESTIC.

H. L. Reichenbach, greatest of all press agents, dies in New York. He sold 7 million copies of "September Morn." Page 2.

Americans invade Canada to slake thirst over Fourt hof July. Page 2.

World flyers take week-end yachting trip to elude crowds; Gatty returns borrowed necktie. Page 3.

Nancy Carroll, divorced from Jack Kirkland but a week, weds Bolton Mallory, editor of Life. Page 3.

Governor signs bill reapportioning congressional districts of state, giving metropolitan area 14 seats. Page 3.

WASHINGTON.

Government rules "net losses" in stock market speculation can't be applied to cut income taxes except by professional traders. Page 3.

Illinois marriages dropped 10 per cent during 1930; divorce rate declined 2.1 per cent. Page 4.

Police disguised in navy uniforms trap liquor sellers. Page 4.

LOCAL.

Patriotic spirit, with dangerous fireworks displays banned, to mark Chicago's celebration of Fourth of July today. Page 1.

A captain meets a pie man with a load of pies. Page 1.

Wife missing for a month is found slain in manhole. Page 1.

Street traffic stalled for equivalent of 90 days by bridge openings in six months. Page 2.

Illinois National Guard artillery units to train at Camp McCoy at Sparta, Wis., this year. Page 3.

Girl killed and policeman hurt in auto crash on way to funeral. Page 3.

City employés offer counter proposal to payless vacation which would effect same saving. Page 4.

Teachers describe desperate financial straits as last hopes for salaries fade. Page 5.

Death notices, obituaries. Page 14.

SPORTS.

George Von Elm breaks par to lead U. S. open with 144. Page 11.

Cubs return home to meet Cincinnati in morning and afternoon games today. Page 11.

Gallant Knight faces 16 fleet rivals in handicap today. Page 11.

Chicago Boy Scouts complete Tribune cruise. Page 12.

EDITORIALS.

Mr. Cermak Saves Some Money; The Government's Wheat Policy; Sanity in Revolution; Ex-Judge Jean Norris; Politics Defies the Law. Page 6.

BOOKS.

Edith Weigle reviews "Ragged Banners," book seeming dedicated to courageous ones who are defeated. Page 9.

Books for children range from antiquities of Yucatan to recent discoveries in marine biology. Page 9.

FINANCE, COMMERCE.

Railway Age in editorial lays plight of railroads to public. Page 15.

Fewer business failures in June indicate turn for better is due. Page 15.

Stocks advance as Paris reports accord near on debt plan. Page 15.

Chicago stock traders watch debt parley; prices improve. Page 16.

Want Ad index. Page 18.

REFEREE HALTS BOUT AFTER NINE COUNT IN 15TH

Champ Too Strong for Stribling.

BY WESTBROOK PEGLER.

[Chicago Tribune Press Service.]

(Pictures on back page.)

Cleveland, O., July 3.—Willie Stribling of Macon, Ga., went down to defeat tonight by a technical knockout in the fifteenth round of his fight with Max Schmeling, the heavyweight champion of the world, in the Cleveland Municipal stadium. A crowd estimated at 35,000, with gate receipts of $375,000, saw the fight.

Fourteen seconds before the final bell would have rung to end Stribling's agony of fatigue and punishment, George Blake, the referee, stepped in, in response to an unspoken appeal from Schmeling to spare Willie one more punch on his unprotected jaw which probably would have knocked him unconscious.

For six rounds Stribling had been doddering around the ring on tremulous legs, peering at the grinning young German champion through eyes almost closed as Schmeling hacked his face with little cutting right hand jolts or drummed on his body with both of his fists.

Down for Count of Nine.

And for the last four rounds, Stribling had been fighting only to last until the final bell, but his strength failed and he met his first knockout in a ten year career of professional fighting in the greatest opportunity among the many that a friendly public gave him.

Stribling was down for nine seconds in his own corner shortly before Blake went between the young men to raise Schmeling's right glove. Stribling had fallen limp on his side, stunned by a short right clip on the chin and for a few seconds it looked as if he would not come up. But as Blake, in a calm voice, spoke "Nine" in his ear, Willie heaved himself to a drooping, semi-erect attitude.

Staggers Toward Champion.

One shoulder dusted with rosin, Stribling staggered toward the young German on half bent knees to fall into a lifeless clinch. He laid his weight against the other young man and they drifted along the ropes toward Willie's corner again. There Schmeling cuffed him a few light touches on the face, and though he could have pushed him back to fire the finishing blow, the champion instead raised his eyes to Referee Blake and without speaking asked him to step in.

As the meaning of this disaster dawned on him, Stribbling lurched toward the center of the ring but Schmeling turned, stooped, took him by his knees and, lifting him up, bore him to his corner.

A Good Loser.

They started to sponge his face but he hoisted himself to his feet and stumbled across the ring as Schmeling was making a few remarks into the microphone. Schmeling turned from the broadcast, threw an arm over Willie's shoulder, and paid him some polite respects. Stribling turned to the microphone and said simply that he had lost in a fair fight. His bearing appeared to be that of a thoroughly convinced and thoroughly chivalrous loser.

The fight had been as clean as an amateur bout throughout with the single exception of one instant in an early round when Schmeling seemed not to hear Blake's soft spoken "Break" and whipped up a left to

(Continued on page 12, column 2.)

Total daily circulation now more than 820,000!

More than 640,000 copies of the Chicago Daily Tribune are bought in Chicago and suburbs.

Chicago Tribune

THE WORLD'S GREATEST NEWSPAPER

U. S. and France Near Debt Agreement

THE LOUDEST SHOT AND THE LONGEST ECHO

"The shot heard round the world."

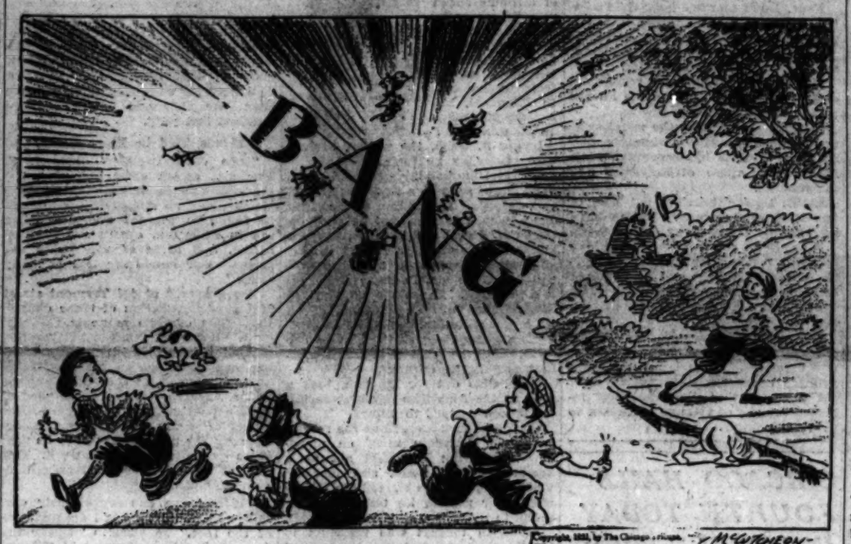

The echo, one hundred and fifty-six years later.

Captain Meets a Pieman with a Load of Pies

Earl Dunbar, 42 years old, general manager of the Dunbar Watch Service at 3037 West Madison street, is known as the captain in his organization. Frank Whalen, 40 years old, 2821 Lowe avenue, who purchased a one-third interest in the business a month ago, was granted the title of the sergeant.

Capt. Dunbar and Sergt. Whalen went out yesterday to make collections from the clients to whom they furnish reliable, alert, uniformed watchmen, both day and night, as advertised.

They went in Sergt. Whalen's car. It was a new, shiny sedan, which the sergeant had presented to his bride, the former Elizabeth Kiermeier, on the occasion of their wedding a week ago. But it was the captain who did the driving and the collecting, too. The sergeant sat in the car. That's the last he remembered.

All Frank Remembers.

Last night in the Mother Cabrini hospital he remembered that some collections had been made and that the captain, as he emerged from stores and restaurants, seemed to wipe his mouth with the back of his hand. He also remembered last night that he had reached Polk street and Racine avenue at around 1:30 p. m. From then until 3 p. m., when he woke up in the hospital with nineteen yards of bandage around his head, his mind was a blank.

At 1:30, it was later discovered, the sergeant's wife's car, driven by the captain, had collided violently with a pie wagon of the Glees Baking company at Polk and Racine. Pies, the sergeant, the captain and the new sedan and the truck were all rather tangled for a period.

When Sergt. Whalen's head cleared at the hospital he sent for his wife and she took him home. There Mrs. Whalen became insistent about what had happened to her wedding present. The sergeant remembered that the captain had it last.

The Captain Is Found.

So Mrs. Whalen, accompanied by her 22 year old son, Walter Kiermeier, went to look for Capt. Dunbar. They discovered him in a restaurant at 20th and Morgan streets. There Walter dissembled a little.

"The old man is feeling fine and laughing," he said. "He would like to see you. Come along; there's a taxi waiting for you."

But when the captain got into the taxicab with Walter and his mother, Mrs. Whalen gave the order to drive to the Maxwell street police station. At her request Capt. Dunbar was locked in a cell until he remembered where the car was. It took him half an hour to perform the feat. Then he led the bride and her son to a garage at 1141 Polk street.

There was the sedan. It could no longer be regarded as a new car. It was about as scrambled as the pies it had met.

The party melted away. The captain moved off. So did Walter. And so did Mrs. Whalen, but not before she had handed around a few of the cards of the Dunbar Watch service.

"Don't Take Chances," it read. "Let Us Protect Your Property."

THE WEATHER

SATURDAY, JULY 4, 1931.

Sunrise, 5:20; sunset, 8:29. Moon rises at 11:51 p. m. today. Venus and Mercury are morning stars. Mars and Jupiter are evening stars.

Chicago and vicinity—Fair with moderate temperatures Saturday; Sunday increasing cloudiness, probably followed by showers; moderate easterly winds Saturday.

Illinois—Partly cloudy, probably showers in extreme south portion Saturday; Sunday mostly cloudy and somewhat warmer, followed by showers in north portion.

TRIBUNE BAROMETER.

TEMPERATURES IN CHICAGO

MAXIMUM, 4:30 P. M. 75
MINIMUM, 3 A. M. 72

3 a. m.	72	Noon	73
4 a. m.	72	1 p. m.	73
5 a. m.	72	2 p. m.	73
6 a. m.	73	3 p. m.	73
7 a. m.	72	4 p. m.	73
8 a. m.	73	4:30 p. m.	75
9 a. m.	73	5 p. m.	73
10 a. m.	73	6 p. m.	73
11 a. m.	73	7 p. m.	72
		8 p. m.	72
		9 p. m.	72
		10 p. m.	72
		Unofficial—	
		11 p. m.	72
		Midnight	72
		1 a. m.	72
		2 a. m.	72

For 24 hours ended 8 p. m., July 3:

Mean temperature, 74; normal, 71; excess since Jan. 1, 668 degrees.

Precipitation, trace; deficiency since Jan. 1, .27 of an inch.

Barometer—8 a. m., 30.04; 8 p. m., 30.00.

Highest wind velocity—15 miles an hour from the northeast, at 3:58 p. m.

[Official weather table on page 4.]

Accused of Trying to Sell Stolen Chicago Bank Bonds

Boston, Mass., July 3.—(AP)—Newman J. Lear, 38, of Chelsea, Mass., was arrested today when he returned to a brokerage office to collect $13,000 for allegedly stolen bonds he had offered for sale. Police said the bonds were part of $50,000 worth stolen from the First National Bank of Chicago in 1926. Lear was held in $20,000 bond on charges of larceny and receiving stolen property.

Missing Wife Is Found Slain in City Sewer

The mutilated body of a woman, identified as Mrs. Emily Chorak, 30 years old, who had been missing from her home at 9747 Houston avenue since June 4, was taken from a manhole of a city sewer in 98th street, just east of Houston avenue, early this morning. The woman's head apparently had been crushed by a heavy blow, according to the South Chicago police, who expressed the belief that she had been slain and her body tossed in the manhole several weeks ago.

The body was discovered by Samuel Sorak, 18 years old, 9800 Houston avenue, a student at Bowen High school. Lifting the manhole cover as a prank yesterday afternoon, he later told the police, he saw the body lying eight feet down at the bottom of the pit. Frightened at his discovery, the youth did not tell the police, but confided in Mrs. Nell Arnold, owner of a bakery at 9717 Commercial avenue.

Mrs. Arnold said that at first she did not believe the youth's story, but shortly before midnight he went to her again and insisted it was true. Then she called the police.

The victim was identified by neighbors and Mrs. Margaret Kornich, 9627 Commercial avenue, a sister of the dead woman's husband, John Chorak. According to Glisco Kurtalga, 3042 East 98th street, the Choraks' landlord, Chorak disappeared on June 6, two days after his wife was reported missing to the police. Squads were seeking him early this morning.

Neighbors told the police that the couple had quarreled and Mrs. Kornich said her brother had accused his wife of being too friendly with other men. Mrs. Chorak had been married twice before, her sister-in-law said.

CLARA BACK IN HOLLYWOOD, LESS PLUMP, TANNED

Hollywood, Cal., July 3.—(AP)—Clara Bow, her flaming red hair bleached silver, not quite so plump, and tanned from the rays of a desert sun, was back in Hollywood tonight.

The former moving picture star, who was released from her Paramount contract at her request, has spent several weeks at the ranch of Rex Bell, her friend, near Nipton, Cal.

Bell, a movie cowboy, came back to work in a picture, and Clara said she had an appointment with a dentist. She intends to return to the ranch to complete a rest ordered by physicians, following a recent breakdown.

Pope Charges Duce 'Fosters' Pagan Ideas

VATICAN CITY, July 4.—[Saturday.]—(AP)—In a vigorously worded encyclical letter, Pope Pius XI today presents his first detailed defense of the disbanded Catholic Action organization since the controversy between the holy see and the Italian government arose several weeks ago.

It is an unqualified denial of Fascist charges that the Catholic Action participated in political activities, and without mentioning the Fascist party by name the encyclical refers to "irreverences and violences which took place in the presence of and with the participation of members of a political party."

"It is clear," the letter says, "that all these accusations [against Catholic Action] are nothing but a pretext. . . We dare to say even the Catholic Action itself is a pretext.

"That which was desired and that which was attempted was to tear away from the Catholic Action society, and through this process to tear away from the church the young, all the young. . .

"This confirmation is made all the more explicit and categorical, we were almost about to say solemn and violent, by the one who not only represents all, but who can do all and who confirms it in official or quasi-official publications dedicated to the young."

Refers to Mussolini.

This latter, as well as similar statements, was interpreted as a reference to Premier Mussolini.

"We cannot be grateful to one," the pontiff writes in another section, "who, after putting out of existence socialism and anti-religious organizations, has permitted them to be so generally readmitted, and has made them even stronger and more dangerous, inasmuch as they are now hidden and also protected by their new uniform."

"You ask us," the encyclical reads, "what is to be thought about the formula of an oath which even little boys and girls are obliged to take about executing orders without discussion, from an authority which can give orders against all truth and justice. The answer from the Catholic point of view and also from a human point of view is inevitably only one: Such an oath as it stands is illicit."

Addressed to Church Heads.

This encyclical letter is entitled "Concerning 'Catholic Action.'" It is addressed to the dignitaries of the church.

The pontiff expresses "exquisite satisfaction that Catholic organizations of all countries have expressed their astonishment and grief" to see the society "persecuted and assailed here in the very center of the apostolic hierarchy."

Particularly pleasing, he writes, are the "convincing proofs that these organizations have remained docile in refraining absolutely from any and every kind of political activity."

Disbanding of the Catholic Action in Italy, he declared, was carried out with the use of tactics which would give the impression that action was being taken against a dangerous organization of criminals.

"It is noteworthy," he writes, "that even among the officers of the law, charged to carry out these orders of suppression, there were many who showed that they were almost asking pardon for doing that which they had been commanded to do. We have reserved for them a special blessing.

"A Real Pagan Worship."

"But, in sad contrast to the manner of these officials, there were many acts of violence, extending even to the striking of blows and the drawing of blood.

"How many insults in the press, injurious words and acts against things and persons, not excluding ourself, preceded, accompanied, and followed the carrying into effect of this lightningline police order."

"We find ourselves," the pontiff writes, "in the presence of facts which reveal the proposal, already in great part actually put into effect, to monopolize completely the young, . . and all for the exclusive advantage of a party, of a régime, which clearly resolves itself into a true and real pagan worship of the state."

Bomb Damages Laundry; Owner Tells of Threats

A bomb placed in the doorway of the Cornelia Hand laundry at 748 Cornelia avenue early this morning blew out windows in the front of the laundry and a delicatessen store next door, causing damage estimated at $500. Jacob Karp, 2054 Ridgeway avenue, owner of the laundry, said he had been threatened with trouble unless he joined an association, but he refused to reveal the association's name to the police.

PARIS STAND ON 'MINOR POINTS' HOLDS UP PACT

New British Action Stirs Laval.

Hindenburg to Hoover

Washington, D. C., July 3.—(AP)—President von Hindenburg tonight sent this message to President Hoover:

"I should like to convey to you my heartiest congratulations on the anniversary of the day when the American people obtained their independence. I would add my warmest wishes for your personal well being as well as for the continued welfare and happiness of the American people.

"I sincerely hope that relations existing between the United States and Germany will steadily grow firmer and that the magnanimous action started by you will be a blessing for the whole world."

BY EDMOND TAYLOR.

[Chicago Tribune Press Service.]

(Picture on back page.)

PARIS, July 4 [Saturday].—At 12:30 o'clock this morning, the French and American negotiators reached what might rightly be described in the professional jargon of those who handle such matters as "virtually a complete accord in principle" on President Hoover's moratorium offer. More exactly, it can virtually be stated that it won't be long now.

Two things notably cheated the world out of getting a moratorium accord less virtual and more complete for a Fourth of July present—the chaotic condition of the French chamber of deputies and a sudden attack of realism on the part of the idealistic British Labor government.

Laval Adjourns Parliament.

The greatest menace to the Hoover plan was sidetracked when Premier Laval at 2:30 a. m. read a decree sending the senate and chamber on vacation for the summer. The latter body had turned definitely against any compromise with America since the debate last week, and was plotting to overthrow the government in order to wreck the scheme. Laval's action was greeted with a violent demonstration of hissing and booing. One deputy, Franklin-Bouillon, attacked the premier physically, but was dragged away.

The British objections, which inspired some rather sinister remarks by Chancellor of the Exchequer Philip Snowden in the house of commons this afternoon, involve only some $25,000,000, which is not considered too serious. Mr. Snowden's remarks were to the effect that Britain is not prepared to make further sacrifices in connection with the Hoover plan unless the other powers are ready to cooperate.

Wants Share of Fund.

His statement referred to the French suggestion that Britain should forego her share of the $125,000,000 guarantee fund which France is required to deposit in the Bank for International Settlements in event of Germany asking a moratorium under the Young plan.

It can be stated that definite and considerable progress was made tonight. Out of four points of difference between the French and American governments, two were definitely eliminated and the remaining two were officially described as of "lesser importance." They will be the subject of a cabinet meeting tomorrow and renewed conversations with the Americans. The negotiation probably will be wound up by Monday.

Of the two points which were settled tonight, one is known definitely to be the question of earmarking part of the German unconditional annuity for other needy central European powers. The French have given in on this point.

15 Years to Repay Loan.

The other point settled is believed to concern the time to be allowed Germany to pay back the loan from the unconditional payment. This probably will be fixed at around fifteen years.

This leaves the question of whether the $125,000,000 annuity payment should be loaned directly to the German government or to German industry, and the knotty problem of the guarantee fund, which France wishes to be released from depositing.

It can easily be seen that an "agree-

ment in principle" on these points would be meaningless, and since they are the only real stickers in the negotiations, it is hard to see with the naked eye why the negotiators were so optimistic at the close of tonight's conference. The fact remains that they were.

Mellon and Edge in High Hats.

Tonight's conversation took place in the negotiators' usual squatting place—the ministry of interior—following a meeting of the French cabinet this afternoon. Secretary of the Treasury Mellon and Ambassador Edge arrived in top hats and white ties and tail coats, having stopped off on their way at the annual Fourth of July banquet given by the American chamber of commerce. About fifteen minutes later Premier Laval left to sit on two Vesuviuses—the chamber and the senate—which, scouts informed him, were getting ready for an all night eruption.

The discussion over the guarantee fund tonight was particularly illustrative of the general tone of the conference. After a week of arguing every one agreed that no shylock was going to ask France to put up this deposit as long as the moratorium was in force and no payments coming in from Germany. Tonight the talk hinged on what would be done when and if Germany asked for a regular moratorium next year.

British Also Wonder.

It appears that the British have been thinking about this point, too, and decided that they would be entitled to the partial payments prescribed by the Young plan and that the French would have to make the $125,000,000 guarantee deposit.

These Machiavellian intimations from across the channel greatly upset the French. They refused to go any further until assured that the British would enter negotiations with the object of reaching an agreement to abandon their alleged intentions.

These subleties of European diplomacy were somewhat confusing to Mr. Mellon, who pointed out that Germany was in need of immediate relief and couldn't wait to have the whens and ifs settled. After further argument a purely Franco-American angle to the Young plan guarantee fund clause—whatever that may be—was agreed on.

French Have Another "But."

But the French insisted on making the arrangement conditional on acceptance by the British, and in the final communique at the close of the conference it was stated:

"An accord on the economic and financial aspects of the negotiations should, under reserve of adherence of the other interested powers, be attained in the near future."

This seems to imply a general conference of the Young plan signatories being called, and this would hold up the negotiations many weeks longer. It is believed, however, that the necessary adhesions—principally British—can be obtained without formal conference, or, if not a formula can be found for applying the moratorium without waiting for the result of the conference.

Argue Over Wording.

The nearest the conference came to a real argument tonight was over the wording of a phrase in the communique describing the nature of the two points of difference still remaining between the two governments. The Americans wanted to call them "secondary," while Briand held out for "minor." After a lot of oratory in two languages over this question, they compromised on "lesser importance."

At 12:30 a. m. the conference broke up and the communique was read. It said:

"Mr. Mellon has given assurance that the American government has decided to accept continuation of payment by Germany of the unconditional annuity provided by the Young plan. Other differences in viewpoint have been reconciled. Those which remain are of lesser importance and will be discussed at a cabinet meeting this morning. An accord on the economic and financial aspects of the negotiations should, under reserve of adherence of the other interested powers, be attained at an early date."

Mr. Mellon and Ambassador Edge returned to the embassy to telephone the results of the deliberations to Washington. The time for the next Franco-American conversations has not been fixed, but they will be held some time tomorrow night.

President Declares Self "Mayor of Washington"

President Hoover with delegates to the National Association of the Delta Sigma fraternity who were present at their Washington convention. The President told Kendall White, president of the association, if the delegates got into trouble to call him up as he was the mayor of Washington.
[Acme Photo.]

PARIS TO AGREE TO DEBT PLAN, HOOVER BELIEF

Expects French Accord Momentarily.

BY ARTHUR SEARS HENNING.
[Chicago Tribune Press Service.]

Washington, D. C., July 3.—[Special.]—The expected agreement with France on President Hoover's proposed debt moratorium still is hanging fire.

It was stated at the White House tonight that an acceptance by France of the President's proposal even in principle is yet lacking, but that the negotiations in Paris will be continued tomorrow.

When it was learned that the meeting between Secretary of the Treasury Mellon and the French government officials had adjourned Acting Secretary of State William R. Castle Jr. and Acting Secretary of the Treasury Ogden L. Mills joined the President at the executive office to hear Mr. Mellon's report by radiophone.

Ready for Rapidan Camp.

An announcement of an agreement was anticipated and Mr. Hoover had the White House limousine waiting at the door to carry him and his party to his Rapidan camp for the week-end as soon as the news should arrive. Four stenographers and mimeograph machine operators were being held in readiness to get out the formal statement the President intended to make and leave behind him as he sped away on his holiday.

The party in the executive office waited nearly an hour before the connection with Mr. Mellon was put through. Then what Mr. Mellon had to say was that France still is holding out on some parts, particularly that relating to the guarantee fund under the Young plan, which concerns not the United States, but the Young plan signatories. France is seeking assurance, from Great Britain chiefly, that she will not be called upon to put up the guarantee fund if Germany should avail herself of a Young plan moratorium following the Hoover moratorium. Britain has failed so far to give the assurance demanded by France.

Shortly after 8 o'clock Mr. Castle emerged from the executive office and read the French communique, on which he said the administration would stand, making no statement of its own. He said he is optimistic of an agreement tomorrow.

Postpones His Holiday.

Mr. Hoover then returned to the White House for dinner, postponing his departure for the Rapidan camp until tomorrow, and the chauffeurs began unpacking the limousines and carrying back to the kitchen the boxes of picnic supper that were to have been served en route.

Negotiation by trans-oceanic telephone is the latest development of American shirt sleeve diplomacy. Premier Laval in Paris makes a proposition to Mr. Mellon. Mr. Mellon says he does not know how that would strike Mr. Hoover. He steps to the telephone and rings up the White House and talks to the President. In five minutes he is back, saying the President will accept the proposition if the French will do thus and so.

In the two weeks since the President proclaimed his moratorium proposal he has spent about two hours a day talking on the telephone to Europe. The White House telephone bill has shot skyward with a bound.

One reason for the great amount of telephoning back and forth is that Mr. Hoover has preferred to handle the negotiations himself. At no time has he clothed Mr. Mellon with plenipotentiary powers to negotiate. Mr. Mellon can suggest and can transmit suggestions, but he cannot speak authoritatively for his government. He must refer every question to Mr. Hoover.

Sends Stimson to Europe.

So noticeable has been the disposition of the President to handle this matter himself that there has been gossip to the effect that he sent Secretary of State Henry L. Stimson to Europe to get out of the way an adviser whose mind does not work so rapidly as does Mr. Hoover's, and who, therefore, is somewhat of a drag in rapid fire negotiations.

Mr. Stimson had announced during the first week of June that he would spend the summer touring European capitals, but when the President made his moratorium proposal the secretary said he didn't know whether he would be able to get away at the time planned. Mr. Hoover, however, told Mr. Stimson he could be of greater service in Europe and the secretary sailed only two days later than he originally had planned.

RECOVER BODY OF BOY BATHER.

The body of Michael Ciechetti, 14 years old, who was drowned on Monday while swimming in the channel west of Northerly island at about 13th street, was recovered yesterday. It had been wedged in piling. Michael and a companion had gone swimming in the channel, where no life guards are stationed.

DR. BUNDESEN LISTS DON'TS TO PREVENT FOURTH ACCIDENTS

In an effort to lessen the annual total of accidents and deaths due to Fourth of July celebrations, Dr. Herman N. Bundesen, commissioner of health, yesterday issued a list of "Don'ts" to the prospective celebrators. His advice was:

One. Don't give your children dangerous explosives and fireworks.

Two. Don't bootleg fireworks yourself and don't patronize any one who does.

Three. Don't allow children to overeat things bought from the roadside and picnic refreshment stands. The same holds true of drinks.

Four. Don't sacrifice your child's future health and happiness for the present moment's transitory pleasure.

Five. Don't seek the crowded places. Small family groups are safer.

Six. Don't drive recklessely; auto accidents take more lives on the Fourth of July than fireworks.

Seven. Don't neglect the usual safeguards in respect to swimming and bathing. Deaths by drownings rank higher than those of fireworks and automobiles.

Eight. Don't let babies get hold of any kind of fireworks. Babies have been fatally poisoned by eating them.

Nine. Don't set the example of lawbreaking before your children by driving outside the city and buying and bringing in contraband fireworks.

Ten. Don't mistake noise for patriotism.

If you must have noise, Dr. Bundesen counsels further, make it with nonexplosives. If some one is injured through accident get immediate first aid and see that the treatment includes the use of tetanus anti-toxin to prevent lockjaw.

CHICAGO HAILS FOURTH TODAY IN PATRIOT SPIRIT

3½ Millions to Join in Celebration.

(Continued from first page.)

o'clock this morning, with historical and comic floats; the veterans of three wars are to participate, and the Great Lakes Naval Training station band will head the procession. Athletic events, displays by business concerns and fireworks during the evening will follow at Dyche stadium.

Winnetka's parade, to be held at the same hour as Evanston's, will inaugurate a program of band concerts, community singing and athletic events. In the evening there will be dancing in the streets.

In Kenilworth a parade for the children will take place in the afternoon, followed by an athletic carnival at the beach. Wilmette has arranged a parade at 10 o'clock this morning, with sports to be features in the afternoon.

No Mail Deliveries Today.

No mail deliveries by letter carriers will be made today, Postmaster Arthur C. Lueder announced yesterday, and the main branch of the postoffice and all its substations will remain closed all day. One collection will be made from all street letter boxes, due to arrive at the main postoffice at 9 o'clock tonight.

While schools, banks, and most business houses will be closed all day today, the Field museum, the Shedd aquarium and other civic attractions will remain open to accommodate the thousands of holiday visitors spending the Fourth in the city. Admission to both of these institutions will be free today both to juveniles and adults. The aquarium will admit sightseers between 10 and 5, and the Field museum between 9 and 6 o'clock.

George G. Meade post of the G. A. R. will be host this afternoon between 2 and 5 o'clock at a reception in honor of J. H. Campbell, commander of the state organization and a past commander of Meade post, in the G. A. R. hall at 6236 Princeton avenue. There are only seven surviving members in the post, which once numbered 773 men. Other civil war veterans have received invitations to join in the function.

Expect Many at Parks.

Park and beach playgrounds in the city are ready to welcome the biggest outpouring of the year, while dining and dancing places await Chicagoans intent upon a glorious Fourth.

Autoists heading into central and northern Michigan along the Dunes Relief highway will find that the extensive construction work on the road between Michigan City and New Buffalo has been completed, and the detour, which would have interfered considerably with heavy holiday traffic, abandoned.

YANKEES INVADE WET CANADA FOR GLORIOUS FOURTH

Hawks Celebrates by Breaking a Record.

[Chicago Tribune Press Service.]

MONTREAL, Que., July 3.—Led by two prominent citizens, the annual American invasion of wet Canada for the Fourth of July was well under way tonight. Capt. Frank Hawks, breaker of airplane speed records, swept into the city this morning in his plane, breaking the speed record from Quebec City to Montreal, flying the 134 miles in 55 minutes.

FRANK HAWKS.
[Acme Photo.]

Irving S. Cobb, the writer, arrived here yesterday by train.

To start his holiday week-end right, Capt. Hawks broke a few other Canadian records. In addition to the flight from Quebec to Montreal he sped between Montreal and Toronto, Toronto and Ottawa, and Ottawa and Montreal at a speed faster than man has ever traveled. He returned to Montreal this evening. He plans to stay in this vicinity until Tuesday and admitted a new ambition.

"I'm going to catch the biggest fish in Canada," he said when asked what he was going to do next.

Cobb, also out for big fish, took a poke at the American dry law, declaring it was doomed to failure.

Cobb also took a crack at the recently raised Canadian tariff on magazines, declaring it would act as a boomerang to Canada and increase unemployment. He blamed the United States for raising its tariff as a reprisal to the action of other countries.

Montreal tonight was planning to handle thousands of American tourists over the week-end. All the liquor stores were stacked up with extra supplies prepared for a record day's trade tomorrow.

WHEN JUSTICE MEETS JUSTICE PEACE PREVAILS

When a justice of the peace meets a justice of the peace on a charge of speeding, the charge is dropped.

Such was the case yesterday when Justice Charles Glass of Highwood appeared before Justice Edwin Burgess in Lake Forest, to answer a complaint that he drove 55 miles an hour in Western avenue, Lake Forest. Justice Glass was timed by Motorcycle Policeman Alfred Lindenmeyer.

Justice Glass told Justice Burgess that he was hurrying back to Highwood to be in time to hear some traffic cases. He declared the road was open, that he passed no other cars, and had complete control of his machine. Moreover, pleaded Justice Glass, it was his first offense. As a peroration, Justice Glass said he was lenient with traffic violators who appeared in his court. Justice Burgess reprimanded Justice Glass and then dismissed the charges. Then Justice Glass shook hands with Justice Burgess and also with Policeman Lindenmeyer and everthing was over.

Club Superintendent, Hurt in Quarrel, Dies

Injuries allegedly incurred on March 1 in a quarrel with two discharged employés caused the death yesterday of Frederick W. Linders, 57 years old, former superintendent of grounds of the Biltmore Country club, Barrington, Ill. The former employés appeared on the club grounds the day after their dismissal, it was charged, and struck Linders with a gallon water bottle. Charges were filed by both parties, but were later dropped.

Automobile Death Bares Secret Wedding of Co-ed

Bloomington, Ind., July 3.—(AP)—Earl Lane, 21, of near here, was instantly killed today when a tire on his automobile blew out, causing the machine to overturn.

Among the first visitors at the city morgue was Miss Ruth Epsom, also of near Bloomington, an Indiana university student, who revealed she had been secretly wedded to Lane two weeks ago.

William Simpson Marks 50 Years with Santa Fe

William H. Simpson, assistant general passenger agent of the Santa Fe railroad, yesterday celebrated the fiftieth year in the service of the company. He started work as a clerk at Topeka, Kas., in 181, but since 1895 has been stationed in Chicago. At present he is in charge of the advertising department of the railroad.

CITY HALL OPENS COURT CAMPAIGN ON POOR HOUSING

See Need for Wholesale Wrecking in Spots.

BY PHILIP KINSLEY.
(Picture on back page.)

Bad housing conditions in Chicago are receiving fresh attention in various quarters of the city hall. The ancient evil touches several departments, such as health, fire prevention and building, but a new coördination is to be attempted on orders of Mayor Cermak, and a new survey is under way in the building department.

JUDGE O'CONNELL.
[Tribune Photo.]

Coöperation is also observable in the courts, where the cases of condemned and unsafe buildings are called against property owners. Municipal Judge John F. O'Connell yesterday morning had ten cases in his court where owners had been compelled to comply with health and building ordinances. Thirty more cases are coming up for hearing on July 9.

Clean Up For World's Fair.

"I believe this is a good opportunity to clean up for the World's Fair year," said the judge. "It has been brought to my attention that there are 2,500 buildings in Chicago which are in a dilapidated condition, a menace to safety, fire hazards and eyesores. We must find a way to repair these or tear them down. Incidentally this would provide work for a lot of men. The city will have the full cooperation of this court, but in some cases the litigation must go before the Circuit or Superior court before action can be taken."

Mayor Cermak asked that an assistant corporation counsel be assigned to facilitate these cases in the future.

The last survey in the building department showed a list of 4,500 buildings that were above the 50 per cent mark in dilapidation, many of them 70 and 80 per cent toward ruin. More than one thousand of these were wrecked last year.

Hands Tied in Many Cases.

"The chief trouble," said M. S. Brennan, acting chief inspector, "is that many of the buildings are in foreclosure, and no responsible party can be found to proceed against. Some are in litigation, others are held by banks, and some of the banks are closed. Our hands are tied in many cases."

The property at 402 Tremont street is a good illustration of these difficulties. The owner's name is recorded as J. Flannigan, but the building department cannot find him. The building has collapsed on its foundation and is propped against a neighbor's house. Negro squatters occupied it until driven out by the police. After a year of search no one seems responsible for the place and it is to be torn down by court order next week. One man of the name of J. Flannigan indignantly denied ownership.

"If any one has gratuitously cast this property in my lap, I am unaware of the fact," he wrote. "Under the present situation of taxes in Chicago I would not take it as a gift."

Properties at 2525 West Harrison street and at 1020 South Lincoln street are to be wrecked next week, after similar delays.

Need Wholesale Wrecking.

The worst sections in the city are within a mile or so of the loop in the old districts, north of Chicago avenue and on the west side of the river, from Van Buren street south. There is room for some wholesale wrecking here and the building of new homes for the lower wage scale earners. The district "back of the yards" and the south and west side Negro sections also give opportunity for vast improvement. Within a mile or two of the loop people are living in rooms so dark that one cannot read in them. It was shown in one survey that there are 1,616 such rooms.

A program of wrecking, coupled with one of construction, was talked about a year ago, but it has not materialized. The Rosenwald low rental apartments have demonstrated that private capital can enter this field safely.

FIRST FIREWORKS FATALITY CAUSED BY EXPLOSION

Bristol, Conn., July 3.—(AP)—The first fireworks fatality of the season in the east occurred today when Morris L. Tiffany Jr., 26, received fatal injuries when a toy cannon exploded prematurely.

Tiffany, son of the cashier of the Bristol American Bank and Trust company, had just loaded the toy for a test when the explosion occurred. The blast tore off both hands and drove the paper wad deep into his abdomen. He died shortly after reaching Bristol hospital.

Child Loses Hand; 2 Others Hurt.

Stockton, N. J., July 3.—[Special.]—Albert Newcombe, 8, lost his left hand and his 10 year old sister and another playmate were bruised about the bodies tonight in the explosion of some firecrackers which they had stuffed into a bottle in the back yard of the Newcombe home. Albert's condition is serious.

Torpedo Explodes; Boy Loses Eye.

Taylorville, Ill., July 3.—[Special.]—The first Fourth of July accident here resulted in the loss of an eye to Cale Allen, 15, today when a torpedo was exploded near his head by an autoist.

Judge Denies New Trial on $16,000 Heart Balm Award

Judge Marcus Kavanagh yesterday overruled the motion for a new trial of the suit against William H. Evans, owner of the Evans Flexible Reamer company, in which Miss Lillian McQuillan, 1922 North Central Park avenue, was awarded $16,000 for breach of promise. She charged that she kept company with Evans, a married man, for nearly ten years.

WIN SUPPORT

MRS. OLGA PETERS (PIOTROWSKI) AND SON.

Circuit Judge Daniel P. Trude, yesterday ordered Frank Peters, to pay Mrs. Olga Peters, 14 West Chestnut street, $2.00 a week for the support of their son, William Wesley Peters, 1 year old, who was born six months after Mr. and Mrs. Peters were divorced.

Mrs. Peters, in her petition to modify her husband's divorce decree and provide for support for the boy, charged that her husband divorced her in December, 1923, with her consent. The father raised a question as to the paternity of the child in the support proceedings.

Peters' family had opposed their marriage in 1924, she charged, and offered him $30,000 if he would divorce her. He promised that he would remarry her after collecting the money if she agreed to a divorce on grounds of cruelty, but failed to carry out his end of the bargain, she charged.

SUBURB SEEKS SUNKEN ROAD IN BUSINESS AREA

Glencoe Proposes Speedway Plan.

BY HAL FOUST.

The Glencoe board of trustees is petitioning the Cook county board to construct a depressed pavement with continuous grade separation through the business district of the village. It is a detail of a plan for the improvement of Railroad avenue, paralleling the Chicago and North Western tracks, as a fast traffic route between the north shore suburbs and Chicago.

The depression would begin at Hawthorne avenue and extend to Dennis lane, a distance of about half a mile, carrying through traffic through the district without inconvenience or hazard to pedestrians and local traffic. A service drive and sidewalks at normal level would accommodate shoppers, pedestrians, parking and local traffic. Cross streets would be on viaducts over the speedway.

Approved by Town Groups.

The plan was approved by the village trustees after it had been agreed upon by the Glencoe plan commission, the Glencoe park district, the Glencoe library board and the Glencoe school board. The Cook county commissioners have submitted the proposal to the county highway department for its recommendation.

Railroad avenue is now a four lane highway from McCormick road, in Evanston, to the southern limits of Glencoe with the exception of a gap in Winnetka and another in Wilmette, which will probably be paved this year. In Winnetka the contract has been let to close the gap, from Tower road to Elm street, a little over a mile. The right of way is being acquired to widen and pave Railroad avenue from McCormick road southeast to Ridge avenue.

Connect with Wide Routes.

The proposed depressed section in Glencoe would be connected by new four lane pavement at the north to the Green Bay road and at the south to the existing forty foot pavement in Hubbard Woods. With other improvements in prospect, this would form a fast route from the suburbs to Chicago, relieving congestion on the narrow and winding Sheridan road where high priced residential property precludes any considerable improvement in through traffic facilities.

Highway engineers estimated that the cost of the improvement would approximate $1,000,000. This cost, it was said, might postpone the county's construction of the depressed section until such time as the Chicago and North Western railroad is ready to depress its tracks through the north shore suburbs. The pavement and tracks could be depressed at the same time cheaper than they could be depressed separately.

ASK HOOVER FOR SPECIAL SESSION ON JOB RELIEF

A group of Chicagoans prominent in educational and social service work yesterday made public a petition which they, with 1,200 other persons throughout the country, have addressed to President Hoover, urging him to call a special session of congress to deal with unemployed relief.

The document suggests three programs: appropriation by congress of at least $3,000,000,000 for public works and extensions of credit for municipal housing projects; appropriation of at least $250,000,000 to match similar amounts spent by cities or states for unemployment relief; and appropriation of at least $250,000,000 for subvention of state unemployment insurance systems.

The Chicago signers included the Rev. Frederic Siedenberg, dean of the school of sociology at Loyola university, Profs. H. A. Millis, Garfield V. Cox, Robert Morse Lovett, and Harold G. Shields of the University of Chicago, Harriet E. Vittum of the Northwestern university settlement and Dr. Paul Silbur, president of the Hebrew Theological institute.

GREATEST PRESS AGENT OF ALL DIES IN NEW YORK

Sold 7 Millions of September Morn.

BY TOM PETTEY.
[Chicago Tribune Press Service.]

New York, July 3.—[Special.]—Harry L. Reichenbach, 49, the greatest press agent of them all, died here today. Master of the psychological pulse of public interest, versatile, imaginative, and an international wit, the dean of old time stunt men was as different from the present day space grabber as black is from white.

HARRY REICHENBACH.

That is why he rates an obituary. When a press agent dies he rightly belongs in his alphabetical place among the paid death notices. Reichenbach was more than a press agent. He gave the editor a story on days when he needed a story. He never asked for a break. He made his own breaks.

Lives in Hotel Rooms.

The days of lions in hotel bedrooms, elephants swimming to Coney Island, milk baths, and Broadway oil wells vanished this morning in an east side hospital when Harry Reichenbach died of an internal disease which had been weakening his health for eight months. Reichenbach lived his life in the day after tomorrow. He had to in order to keep feeding the linotype machines.

It was Harry who planted a mangy lion in the Hotel Majestic as the roommate of one Mr. T. R. Zann. He was working for "Tarzan of the Apes." Then there was the elephant that swam ashore at Coney Island one summer evening. "Toto" was Mr. Reichenbach's elephant.

Remember that appealing little bit of art entitled "September Morn"? Well! Reichenbach "sold" seven million copies of that picture.

For almost twenty years his career as a publicity man was spectacular. David Belasco, John Cort, the Schuberts, Klaw & Erlanger and later the motion picture giants, bid furiously for his services. He often received a salary of $2,000 a week.

"Bombards" German Lines.

They pay "publicity engineers" these days to keep news out of the papers, but Reichenbach made news. During the world war he served as a major in charge of propaganda on the western front. He bombarded the enemy lines with 45,000,000 pieces of allied propaganda. Italy called him in and he served Lord Northcliffe in England.

"I got the Italians worked up to such a point," Reichenbach said some years ago, "that they would fall down and worship President Wilson's picture every morning."

Reichenbach, born at Frostburg, Md., one of a family of eight children, generally was regarded as the founder of modern motion picture publicity from the early days. Sam Goldwyn wrote checks and Reichenbach wrote publicity out of the same ink pot. He "discovered" Douglas Fairbanks, Marguerite Clarke and Clara Kimball Young, and "made" Barbara Lamarr and Francis X. Bushman. He gave Rudolph Valentino his first job, kept Gloria Swanson on page one in competition with 500 Poles lost in a coal mine.

It was, however, Reichenbach's genius for "planted" stunts that earned him his greatest glory and, occasionally condemnation.

Call In Reichenbach.

The publicizing of "September Morn" was one of Reichenbach's first jobs. The picture of the innocent though nude little girl standing ankle deep in a pool of water was not selling very well and the then young press agent was called in by the publishers. Reichenbach at once arranged to have a large copy of the print displayed in a Fifth avenue show window. Then he hired a dozen urchins to stand outside and point and smirk at the nude girl. His third step was to telephone Anthony Comstock, the reformer, and complain of the picture's salaciousness as evidenced by its effect on the youth of the city. Comstock came storming into the Fifth avenue shop and after that "September Morn" adorned millions of walls.

Funeral services for Mr. Reichenbach will be held at Temple Emanu-El Monday morning. All Broadway will be there.

$1,000,000 PRIZES IN "PROSPERITY DRIVE" DELAYED

Those among Chicago's population of 3,376,000, who have waited for the awarding of prizes on July 4 in the "$1,000,000 Prosperity Drive" conducted in the last city hall administration, are to be disappointed today. The distribution of prizes has been postponed.

Further information could not be obtained. Louis E. Golan, chairman of the drive, was out of the city yesterday, and, according to his office associates, is not expected back until Tuesday. Others connected with the old city hall admitted their interest in the defiated scheme has lagged, and that they have no knowledge of its proposed fate.

At the inception of the drive prizes ranging from $100,000 to $50, including one for $50,000 and one for $25,000, were announced. There were to be 16,500 of the $50 class. According to reports less than $25,000 worth of tickets were distributed through retail store purchases instead of $1,000,000 worth.

DIES SUDDENLY IN HOME.

Samuel Whisner, 60 years old, was found dead yesterday in bed at his home, 6201 Wentworth avenue. Death apparently was due to natural causes.

Chicago Daily Tribune
THE WORLD'S GREATEST NEWSPAPER.

Vol. LXXXX. Saturday, July 4. No. 159.

Published daily at Tribune Tower, Chicago, Illinois.
The Tribune company, publishers.
MAIL SUBSCRIPTION PRICES.
Mail subscription prices in Ill. (outside of Chicago), Ind. Iowa, Mich. and Wis.—Daily with Sunday one year, $12.50.
Zones 3 and 4 in states other than Ill. Indiana, Iowa, Mich. and Wis.—Daily, $7.50 per year.
Zones 5 to 8, inclusive, Canada, Mexico and foreign—Daily, $12.00 per year.
Entered as second class matter June 3, 1902, at the postoffice at Chicago, Ill., under the act of March 3, 1879.

TRAFFIC STALLED FOR 1,900 HRS. BY BRIDGE OPENINGS

Figures Show Decrease in Last 6 Months.

Chicago street traffic was stalled approximately 1,900 hours, or the equivalent of nearly 80 days, during the first half of 1931 by bridges, swung open in most cases to accommodate sandboats, yachts, derricks, pile drivers, and tugs.

The bridge statistics for the six months from Jan. 1 to June 30 were made public yesterday at the office of the city harbor master. They showed that Chicago's 53 bridges were opened 32,879 times during the six months period. As 3.5 minutes is the average time each span remains open, this meant that pedestrians and vehicles waited about 1,900 hours for the benefit of the river traffic.

A Decrease of 28 Per Cent.

There was an indicated decrease of 28 per cent in the number of bridge openings during the first half of 1931 as compared to 1930, when the total openings for the year were 91,700. The 1930 openings had been 28 per cent under those for 1929, totaling 122,722. One important factor credited by officials for the reduction has been enforcement of the ordinance to put into effect a year ago, extending the rush hour traffic periods when the bridges must remain closed.

Despite the reduction, however, the fact that minor craft continued to be heavy contributors to the bridge nuisance lent strength to the theory that their operators wield sufficient political influence to keep themselves free from interference.

Higher ups in the war department at Washington, which has the ultimate say so about bridge closed hours in Chicago, recently denied that they are influenced except by "Chicago business interests" as represented at the hearing a year ago on the question of bridge openings. They insist, nevertheless, failed to explain to the satisfaction of merchants, delivery concerns, loop workers and others who lose time and money whenever a bridge opens, why a lumber schooner or a private yacht is permitted to open bridges to the detriment of the thousands of persons using the streets and sidewalks.

207 Times for Sandmaster.

Out of the 552 times the Michigan avenue bridge opened prior to June 30 of this year, 207 were to allow passage for the Sandmaster, a scow boat owned by the Construction Materials company. The bridge opened 42 times for yachts, 34 times for derricks, 21 times for pile drivers, and 10 times for dredges.

The Sandmaster forced the Michigan avenue span open an average of fifteen times a week between Jan. 1 and April 15. On each trip it also opened each of the other bridges over the main branch of the river.

List Number of Openings.

The total number of openings of the downtown bridges during the first six months of the year were as follows: Michigan avenue, 552; Wabash avenue, 692; State street, 795; Dearborn street, 602; Wells street, 595; Clark street, 545; Franklin street, 595; Lake street, 843; Randolph street, 595; Washington boulevard, 765; Madison street, 803; Monroe street, 839; Adams street, 801; Jackson boulevard, 795; Van Buren street, 928; La Salle street, 562.

During a recent inquiry by Commissioner of Public Works Sprague with a view to slashing expenditures, it was shown that the city is paying nearly a million dollars a year for bridge tending service. The city employs 388 bridge tenders at salaries ranging from $2,160 to $2,400. The budget appropriations for this service rose from $302,820 for 1930 to $[illegible] for this year.

FINDS ELECTRIC TOASTER USED IN FIRE PLOT

An unusual method of incendiarism was discovered by Chief James Cowhey of the 4th fire battalion early this morning, he said, after an explosion and fire had caused damage estimated at $5,000 in Mirror hall, a lodge headquarters, at 1136 North Western avenue.

After the flames had been extinguished Chief Cowhey said he had found an electric toaster concealed in a small attic above the second floor of the two story brick structure. From the toaster an electric cord ran to a light socket with a pullchain attachment. Tied to the chain, the chief said, was another cord which ran down to the front entrance of the building. On the end of this cord was a key.

Chief Cowhey said he believed the explosion had been caused when some one had jerked the key, turning on the toaster, which, he said, could have attained sufficient heat to explode inflammable liquid, traces of which were found in the attic. John Fennessey, 51 years old, 5109 Argyle street, night watchman at the hall, was held by the West North avenue police for questioning.

Bolivian Minister and His Staff Quit Paraguay

LA PAZ, Bolivia, July 3.—(AP)—The Bolivian minister to Paraguay will leave Asuncion tonight with members of the legation en route to La Paz.

HOW CAN YOU GET RID OF SUMMER COLDS
Simple enough if you use Quinine combined with a gentle laxative as in Grove's
LAXATIVE BROMO QUININE
LOOK FOR THIS SIGNATURE E. W. Grove

C STALLED 00 HRS. BY E OPENINGS

Show Decrease t 6 Months.

t traffic was stalled ap- 900 hours, or the equi- ly 50 days, during the 931 by bridges, swung cases to accommodate hts, derricks, pile driv-

statistics for the sh Jan. 1 to June 30 wer esterday at the offic harbor master. They icago's 53 bridges were times during the six As 3.5 minutes is the ch span remains open, at pedestrians and ve about 1,900 hours for the river traffic.

e of 26 Per Cent.

n indicated decrease of the number of bridg g the first half of 193 1930, when the total the year were 91,750. ings had been 25 per ose for 1929, totaling important factor cred for the reduction his ent of the ordinance, a year ago, extending raffic periods when the main closed.

eduction, however, the craft continued is be tors to the bridge su- ngth to the theory that wield sufficient poli- o keep themselves fro

ce.

n the war department which has the ult bridge closed hours ently denied that they except by "Chicag its" as represented a year ago on the qua openings. They have, lled to explain to the merchants, delivery workers and others wh money whenever a hy a lumber scow or t is permitted to ope- struction of the thou ns using the streets

for Sandmaster.

55 times the Michigan opened prior to June r, 207 were to allow e Sandmaster, a mem the Construction Ma- r. The bridge openi chts, 24 times for de for pile drivers, and dges.

ter forced the Michigan en an average of thi ek between Jan. 1 and ch trip it also opened her bridges over the the river.

ber of Openings.

mber of openings of bridges during the first the year were as fol- h avenue, 552; Wabash te street, 795; Dear- ; Wells street, 516; ; Franklin street, 511; ; Randolph street, 494; ulevard, 765; Madison rce street, 839; Adams ckson boulevard, 782; t, 923; La Salle street,

nt inquiry by Commis- Works Sprague with hing expenditures, s t the city is paying n dollars a year for service. The city en- e tenders at salaries $2,160 to $2,400. The ations for this service 30 for 1930 to $912,300

ELECTRIC TER USED FIRE PLOT

ethod of incendiarism y Chief James Cowhey ttalion early this morn- fter an explosion and damage estimated at hall, a lodge headquar- th Western avenue. mes had been extin- Cowhey said he had e toaster concealed in ve the second floor of rick structure. From electric cord ran to a h a pullchain attach- he chain, the chief said, rd which ran down to ce of the building. On ord was a key. said he believed the ex- caused when some one key, turning on the he said, could have no heat to explode inflam- rraces of which were c. John Fennessey, 38 Argyle street, night e hall, was held by the ue police for questioning.

inister and Quit Paraguay

via, July 3.—(AP)—The er to Paraguay will tonight with members n route to La Paz.

OU GET RID OF MMER LDS

nough if you'll fine combined ntle laxative ove's

ATIVE OMO NINE

SIGNATURE

GARMENT PRICES IN STATE ST. EASY ON BUYER'S PURSE

Men's Wear Shows Large Drop from Last Year.

Relief to the buyer's pocketbook is contained in the prices now quoted by State street stores. Prices have reached new low levels.

This was the impression gathered in a survey of loop shops and department stores yesterday. Especially is it true of men's furnishings. Suits, hats, shoes, and all other articles of men's wearing apparel show substantial decreases in price.

How long these bargains will last is a question which the merchants were unable to answer, but it was their guess that a general stiffening in prices will be detected this fall. Manufacturers' surpluses and a desire to stimulate buying are at the bottom of the present low prices, some said. They added that advantageous purchases for the wholesalers are about over and that the process of transferring these bargains to retail prices for the customers' benefit cannot last long.

Price Reductions Shown.

The following comparative prices in men's wear for 1930 and 1931 were obtained from three representative stores:

Store No.	1931.	1930.
MEN'S SUITS.		
1.	$55.00	$65.00
	37.50	50.00
2.	40.00	50.00
	35.00	45.00
	30.00	35.00
3.	25.00	35.00
	25.00	38.00
MEN'S SHOES.		
4.	12.50	15.00
	8.00	6.00
5.	12.00	15.00
	8.50	10.00
	6.50	8.00
6.	8.50	8.50
	10.00	12.00
MEN'S HATS.		
4.	7.00	8.50
	5.00	7.00
	3.50	5.00
5.	8.00	10.00
	7.00	8.00
	5.00	6.00
3.	2.75	3.75
	6.50	10.00
MEN'S SHIRTS.		
6.	1.95	2.50
	2.45	3.50
	2.65	3.00
4.	1.95	2.50
	2.50	3.50
6.	1.95	2.50
	2.00	3.00

Silk Goods Much Cheaper.

Wholesale silk prices are down as much as 33 per cent and the effect has been felt in the retail prices of neckwear, underwear, and hosiery. One grade of socks which sold last year for $1.50 is now selling for 40 cents. Neckties which were priced at $3 last year can be had for $1.15 and a $2.50 grade is now selling for 95 cents. Some of these reductions are the result of seasonal sales, but the general decline in silk prices is seen in all articles made of silk.

Shirts and shorts, the popular underwear for men, are far below last year's prices. Shorts that sold last year for $1 are now priced at 65 cents and the 75 cent grade is now sold for half a dollar.

Fall overcoats, which are beginning to appear on the sales racks, have undergone price reductions. Some coats which were sold last year for $50 can be had for $30 less now and a garment sold for $100 last fall now costs $75.

Buying increased appreciably in May and June, according to the merchants who reported that the customers, instead of buying cheaper grades of clothing, are paying the prices they have always paid but are demanding and receiving more value for their dollars.

SHERIFF MUST EXPLAIN BEFORE HIS BILL IS PAID

Until the county commissioners find out what Sheriff Meyering did with the 400 stars which he purchased recently, they won't pay bill of $971 which was presented for them, they ruled yesterday.

James C. Russell, commissioner of public service, told the board that the sheriff sent him a requisition for the stars, which Russell returned with the notation, "Why?"

Members of the board, recalling that the sheriff has recently revived the custom of issuing courtesy cards, once discontinued because several of the cards were found in the possession of racketeers, asked if he was also issuing courtesy, or "I-gotta drag" stars.

The new stars were purchased because there were too many of the old ones in circulation," was the explanation given by Frank Wright, assistant sheriff. Action on the bill was deferred by the commissioners until Sheriff Meyering returns from the Stribling-Schmeling fight at Cleveland.

SHERIFF MEYERING
[Wallinger Photo.]

Wife With Riding Crop Fined Under Peace Bond

Mrs. Frederick H. Thom, 39 years old, who on Thursday appeared at her husband's florist shop, 1935 Irving Park boulevard, waving a riding crop in the direction of Mrs. Frieda Hermann, manager, was found guilty of disorderly conduct and fined under a $500 peace bond yesterday by Judge Leon Edelman in Town Hall court. Judge Edelman was told that a divorce suit is pending between the Thoms.

Cattle Feed Still Burns After 48 Hours of Water

Forty-eight hours after firemen were summoned a pile of cattle feed sixty feet long and 10 feet high continued to smoulder yesterday beside the warehouse of the Archer Daniels Midland company on the Chicago river at 667 Blackhawk street. The firemen Graeme Stewart is reinforcing an engine company headed by Chief Thomas Murray of the Third battalion in pouring water on the feed.

EDITOR WEDS MOVIE STAR

MR. AND MRS. BOLTON MALLORY.
[Acme Photo. Sent by telephone.]

Nancy Carroll, Just Divorced, Married to Magazine Editor

Newtown, Conn., July 3.—[Special.]—Nancy Carroll, red headed, diminutive movie star, a month after she sued her first husband, Jack Kirkland, for a divorce in Mexico, and only a week after she got her decree, became the wife today of Bolton Mallory, a magazine editor whom she met on a Havana cruise last January while her husband remained at home in Hollywood with their baby daughter.

Nancy and Mallory were married with civil rites in this little Connecticut town, to which they drove from New York in Mallory's automobile. Immediately after the ceremony they started on a honeymoon motor trip to Canada.

In her application for a license Nancy described herself as 25 years old and a divorcée.

Third Marriage for Mallory.

Mallory, 33, native of Saginaw, Mich., managing editor of Life, the humorous weekly, former English professor at Princeton university and ex-advertising man, admitted he had been married twice before.

Miss Carroll said her name was Ann Lahiff. She made no mention of her movie fame. She wore a brown and white sports ensemble, with two tone tan sports shoes, and carried a huge bouquet of orchids. Her flaming red hair was partly covered by a smart brown toque.

She was attended by her sister, Terry Carroll, who played with Nancy in a small time vaudeville act, known as the Carroll Sisters, before Nancy became a Broadway chorus girl and later a picture star.

Ex-Husband "Interested."

"I'm very much interested," was Kirkland's comment when he learned of his ex-wife's marriage in New York tonight. "I wish her all happiness, and I congratulate him. But I must say it did not take long."

Nancy sued Kirkland for divorce in Nogales, Mex., on June 3. That was their seventh wedding anniversary. Neither she nor her former husband went to Mexico. An attorney for the movie star went there and attended to all the legal work, while both principals remained in New York.

Kirkland was charged with incompatibility. He did not contest the suit. She got her decree by mail last week, but Kirkland said tonight that he had not been advised that the divorce had been granted.

By the terms of a private agreement, Nancy and Kirkland will share custody of their five year old daughter, Patricia. The child is now in New York with Nancy's mother.

Nancy, a niece of Billy Lahiff, Broadway café owner, is one of 13 children. She was born over a butcher shop on New York's lowly Tenth avenue.

INDICT MOTHER FOR TWO POISON PICNIC DEATHS

Lebanon, Ind., July 3.—[Special.]—The poison deaths of her two daughters were charged to Mrs. Carrie Barrett Simmons of Greenfield today in indictments returned by the Boone county grand jury accusing her of murder.

The girls—Elisabeth, 13 years old, and Anna Jean, 19—died in convulsions at a picnic after they had eaten chicken sandwiches, prepared by their mother, which had been treated with strychnine. Three other persons at the family reunion in Memorial park here were made ill by the food, one almost dying.

Held in the county jail, Mrs. Simmons was not called by the grand jury, nor was she present when the indictments were returned. Word was carried to her by Sheriff Wilbur Small and she received it calmly. "When will I go to trial?" were her only words. She was told that County Attorney Ben M. Scifres will confer with her lawyers within a few days and that indications were that the trial would not start until September.

Each of the 28 persons who attended the picnic, except for the Simmonses, testified.

MRS. CARRIE SIMMONS.

EXAMINE BODY OF HUSBAND IN HUNT FOR POISON

A post-mortem examination of the body of Frank Smidl, 62 years old, was made yesterday by Dr. Clarence F. Muehlberger, coroner's chemist. The internal organs will be tested for evidences of poisoning, it was announced.

The examination, it was said, disclosed that Smidl had not died of a cerebral hemorrhage, the cause first given. A son, Frank Smidl Jr., 29 years old, 2131 South 59th court, Cicero, declared that his father had told him he believed he was being poisoned. The son obtained a court order from Criminal Court Judge John Prystalski stopping the funeral.

Paris Will Name Street in Honor of Gen. Pershing

(Copyright: 1931: By the New York Times.)

PARIS, July 3.—The municipal council today voted to name one of the streets of Paris for Gen. Pershing.

FINAL PAYMENT ON WABASH JOB SET AT $299,741

A final payment of $299,741 to the Ketler-Elliott company on its contract for the construction of the north approach to the Wabash avenue bridge was recommended to the city council yesterday by a subcommittee. The action was taken on the recommendation of Col. A. A. Sprague, commissioner of public works.

The contract price for the viaduct was $529,920. Richard W. Wolfe, former public works commissioner, ordered extras without authority from the city council, which resulted in the company submitting bills totaling $1,031,091. The company has been paid $508,780, and if the subcommittee's recommendation is accepted will receive $299,741 additional.

The balance of $222,570 claimed by the company is part of the bill submitted for 37,095 cubic feet of excavation below a depth of 75 feet. The contract price was $10 a cubic foot. The subcommittee recognized $4 a cubic foot as a fair price for this work, and voted to withhold payment of the additional $6 a cubic foot, amounting to $222,570.

In the bidding on the viaduct work the E. J. Albrecht company was low with a price of $514,120, but Wolfe let the contract to the Ketler-Elliott company for $529,930. The Albrecht company set a price of $3 a cubic foot on Wolfe's estimate of 2,200 cubic feet of caisson excavation below 75. The Ketler-Elliott price for the same work was $10 a cubic foot.

EFFICIENCY QUIZ BECOMES A POSER FOR POLICEMAN

Policemen and firemen yesterday were confronted with a task that brought bewilderment to many. They had before them the questionnaires sent out by J. L. Jacobs, county efficiency engineer, who is classifying all city positions for Mayor Cermak and his advisory commission.

One of the first problems was the request to list the length of service in the various bureaus in the departments. Only five lines has been set aside for the answer, and with transfers frequent, especially in the police department, it is scarcely space enough for the record of fifteen or twenty years' service.

Another stickler was the requirement to list the total amount of overtime worked during 1930. For a fireman that might be easy, but for the policemen who are accustomed to appear several hours in court in addition to the regular round of eight hours duty, the question contained a severe memory test. Both policemen and firemen also are asked to describe an "average" day's work.

GOVERNOR SIGNS BILL REMAPPING CONGRESS AREAS

Law Prohibiting Machine Guns Approved.

Springfield, Ill., July 3.—[Special.]—Gov. Louis L. Emmerson today signed the congressional reapportionment bill, which gives to the Chicago metropolitan area four additional districts. It becomes effective immediately and opens the way for candidates to set up their machinery in the new districts.

Under the provisions of the measure, the state is divided into twenty-seven districts, of which fourteen are in a metropolitan district consisting of Cook, Will, Du Page, and Lake counties, and the other thirteen downstate. The bill was urged by the Republicans of the house and senate and its passage was aided by Gov. Emmerson. The executive made no statement in connection with the signing of the measure, which makes unnecessary the election of congressmen-at-large.

Signs Firearms Bill.

The governor also signed Senator Adelbert Roberts' bill, which prohibits the sale, possession, and transportation of machine guns in Illinois. The measure is one of a group which passed the legislature aimed at gangsters. It prohibits merchants from keeping in stock machine guns or parts thereof except for delivery to persons who have a signed, written permit for their purchase. Army, navy, and National Guardsmen and peace officers of the state are exempt from provisions of the bill.

Among the measures approved was one increasing fees of buses on the basis of weight, and the measure by Representative Walker, appropriating $10,500,000 annually to the state school distributive fund. Representative John Bolton's bill, aimed to halt the sale of habit forming drugs, was given approval, as was Senator Martin Carlson's bill, providing that gasoline distributors shall file a $5,000 bond with the state department of finance. The bill, it was said during the session, was aimed to halt the gasoline bootlegger.

Governor Signs 101 Bills.

The governor signed 101 bills in the course of the day.

Among the important house bills signed were:

H. B. 401—Tice—Appropriates $1,030,700 to department of public works and buildings.

H. B. 673—Green—Provides that county surveyor shall plat all cemeteries and that copies be furnished to veterans' organizations.

H. B. 697 to 700 inclusive—Reappropriates $972,000 for flood relief.

H. B. 895—Tice—Increases salary of assistant director of public health to $5,000 a year.

H. B. 899—Kane—Permits cities of less than 500,000 to issue forty year bonds for waterworks improvements payable solely out of revenue for water works system.

H. B. 967—William Carroll—Exempts auto driver from liability for injury to his guest.

H. B. 1073—Lyons—Creates state bureau of criminal identification in department of welfare.

H. B. 1165—Congressional reapportionment.

H. B. 1212—Tice—Reappropriates $1,000,000 to department of public welfare for permanent improvements.

H. B. 1248—Tice—Appropriates $1,802,800 to auditor of public accounts.

H. B. 555 [Robins]—Prohibits use of stars on cars except those of state officers, members of the general assembly and peace officers.

H. B. 1077 [Crowley and Warfield]—Authorizes adjutant general to permit use of armories for civilian activities.

H. B. 1076 [Iroe and Schnackenberg]—Conveys certain land in Chicago to south side park for pleasure purposes.

H. B. 748 [Jenkins]—Prohibits sheriffs, coroners, constables and police officers from disposing of property seized in raids.

H. B. 272 [Iroe]—Authorizes south park commissioners, Chicago, to issue bonds for improvements.

H. B. 927 [Frank Ryan]—Gives department of welfare and University of Illinois authority to enter into agreement for management of research and educational hospitals.

H. B. 1098 [committee on motor vehicles]—Increases licenses for buses, and gives Illinois commerce commission authority to supervise such rates and authority to operate.

H. B. 1080 [Borders]—Provides for closed season on black bass.

H. B. 974 [Jenkins]—Imposes liability on park districts for damages done by riot.

H. B. 923 [McGrath]—Authorizes Chicago sanitary district to remove obstructions in Des Plaines river.

H. B. 400 [Tice]—Appropriates $1,611,330 to adjutant general for coming biennium.

Senate Measures Approved.

Among important senate bills signed were:

S. B. 51—Roberts—Requires that property found to belong to a claimant other than the defendant levied upon or attached be returned to each claimant.

S. B. 18 — Roberts — Prohibits sale, possession, and transportation of machine guns.

S. B. 235—Huebsch—Fixes salaries of county collectors.

S. B. 385—Roberts—Appropriates $333,763 for Berteau avenue sewer system, Chicago.

S. B. 464—Lantz—Provides that women convicted of felony shall be committed to state reformatory for women.

S. B. 746—World Fair committee—Enables World's Fair group to occupy land for duration of the Chicago fair.

S. B. 155—Dunlap—Appropriation of $2,500,000 from the road fund for refunds to counties.

Granted Divorce Because Husband Blacked Her Eyes

Every time she smiled at one of the roomers in their home her husband blacked her eye, Mrs. Ruby Ann Behnke, 4103 North Hermitage avenue, charged yesterday to Circuit Judge Daniel P. Trude. She was granted a divorce on grounds of cruelty from Anthony A. Behnke, an employé in the city sewer department. She received a settlement consisting of real estate valued at $10,000, the family automobile and furnishings of their home.

BOSS LOOP STORE CASHIER.

A gunman late yesterday held up Miss Juliette Strauss, 2538 North Kedzie avenue, cashier in Wheeler's Credit Clothing company, 135 South State street, and robbed her of $173. Then the robber boarded an elevator, shoved Joseph Hodges, Negro operator, aside, and lowered the cage to the street level.

HEIRESS ENGAGED

MRS. MURIEL VANDERBILT CHURCH.
[Acme Photo.]

PARIS, July 3.—(AP)—Mrs. Graham Fair Vanderbilt tonight announced the engagement of her daughter, Mrs. Muriel Vanderbilt Church, to Henry D. Phelps, son of Edgar Morris Phelps of Newport, R. I.

The wedding is to take place either in September or in October at Mrs. Vanderbilt's home at Manhasset, L. I.

Mrs. Church was married in 1925 to Frederick Cameron Church Jr. of Newport. They were divorced two years ago. Mr. Phelps is a Princeton graduate and a member of the Knickerbocker club.

One of the wealthiest heiresses in American society, Mrs. Muriel Vanderbilt Church is the daughter of William Kissam Vanderbilt and granddaughter of Mrs. O. H. P. Belmont.

She was married to Frederick Cameron Church Jr., Lowell and Boston insurance broker, at Newport, R. I., July 25, 1925. A few minutes before the marriage of her sister, Consuelo, to Earl E. T. Smith on Jan 7, 1926, the Churches' were remarried by a Catholic priest. They were divorced in Newport in March, 1929.

Mr. Phelps is a bond salesman in Providence, R. I., employed by the brokerage firm of MacColl, Frazier & Wheeler. He is in his early twenties.

CONFIRMED BY BRIDE-TO-BE.

New York, July 3.—(AP)—Mrs. Muriel Vanderbilt Church tonight confirmed Paris dispatches announcing her engagement to Henry Delafield Phelps, son of Edgar Morris Phelps of Newport, R. I.

Mrs. Church was reached at the home of her father, William K. Vanderbilt, at Northport, L. I., where she had gone from her home in Newport for a visit.

GIRL DIES, 2 HURT IN COLLISION ON WAY TO FUNERAL

Bride-to-Be Victim of Head-on Crash.

(Pictures on back page.)

Miss Julia McKenna, 25 years old, a nurse, was killed and her fiancé, Policeman Alphonse Arnold of Evanston, and his brother, Maurice Arnold, were injured when the automobile in which they were riding to a funeral skidded on wet pavement and crashed into an Irving Park boulevard street car yesterday near the north branch of the river at Rockwell street. The condition of the men is critical.

The three were on their way to the funeral of Daniel Higgins in Berwyn, a brother-in-law of the Arnolds. Policeman Arnold, who was driving, applied the brakes as they approached the street car. The car skidded, collided head on with the street car, and overturned. The brothers are in the Martha Washington hospital.

Soon to Be Bride.

Miss McKenna was graduated last year from the St. Francis hospital and lived at the nurses' registry home, 826 Washington street, Evanston. She and Policeman Arnold were to have been married in a month. Arnold, who lives at 722 Clark street, Evanston, joined the Evanston police force June 6, 1929.

The death of Miss McKenna and six others raised the 1931 Cook county motor toll to 571. The other victims:

William Warner, 58 years old, 327 West Marion street, Joliet. Died in the Oak Forest infirmary of injuries received a week ago in an auto crash at 183d street and Cicero avenue.

Mrs. Stella Peltier, 30 years old, 4430 Nevada street. Killed when the roadster in which she was riding with her husband, Edwin C. Peltier, collided head on with a truck driven by Howard Ross of Jefferson, Ia., on North avenue near the Glen Ellyn road. Mr. Peltier was critically injured.

Mrs. Dorothy Thompson, 73 years old, 7725 Lowe avenue. Fatally injured when she was struck by an automobile at South Park avenue and 26th street. Felix Bolt, 43 years old, 7020 Clyde avenue, driver of the automobile, was held.

Eugene Ogannis, 14 years old, 1451 West Ohio street. Fatally injured when he was struck by an automobile while riding a bicycle in front of his home. Joseph Lossman, 17 years old, 450 North Paulina street, driver of the car, was held.

Edgar Smith, colored, 38 years old, 4846 South Michigan avenue. Fatally injured when the automobile in which he was riding was struck by a 59th street car at Ashland avenue.

Anna May Petitbone, colored, 20 years old, 218 East 59th street. Killed with Smith.

Charles H. Rockel, 17 years old, of Slatington, Pa., was fatally injured when the motorcycle on which he was riding collided with an automobile driven by D. P. Drew of Aurora on route 22 near Aurora. Rockel was employed by Frank Ehrhardt, a farmer living a mile north of Naperville. He had left his home to beat his way westward to learn to ride mustangs and bulldog steers as a preliminary to joining rodeo.

IF YOUR STOCK FLYER LOST YOU CAN'T CUT TAX

U. S. Allows Deductions to Professionals Only.

[Chicago Tribune Press Service.]

Washington, D. C., July 3.—[Special.]—The dabbler in speculation who took a flyer in the stock market and took a licking as the result of it will get no allowance for his "net loss" under Section 117 of the 1928 revenue act, according to the latest statement of the rules and regulations division of the internal revenue bureau. In order to secure such a "net loss" allowance the taxpayer must actually be engaged in market trading as a business, the statement declares.

The reason for the issuance of the statement, it was explained today, is that as an unpleasant sequel to the halcyon days of paper profits and the 1929 crash which wiped them out, numerous claims have been presented to the income tax authorities.

Only Applies to Business.

"The term 'net loss,'" the bureau instructs its collectors of internal revenue, internal revenue agents, and others concerned, "as used in Section 117 of the revenue act of 1928, applies to a net loss during the taxable year in a trade or business regularly carried on by the tax payer. Therefore, in order to be entitled to claim an allowance for a 'net loss' the taxpayer must have suffered an actual net loss in a trade or business during the taxable year. Whether or not a taxpayer's activities, and particularly his activities involving stock market transactions, constitutes 'a trade or business' as that terms is contemplated by the statutory provisions is purely a question of fact in each case and no general rule can be laid down which would be determinative of this issue in all cases in which the question arises."

There follows a list and discussion of typical cases.

Cites from Appeal Case.

The case of Ignaz Schwinn vs. the commissioner of internal revenue found the board of tax appeals enunciating "certain fundamental principles." In that case it is recalled that the board stated as follows [omitting detailed citations]:

"[1] Losses from isolated transactions entered into for profit are separately considered from those incurred in trade or business; [2] when the expression 'trade or business' is used in the statute in connection with losses it would seem to refer to a regular occupation or calling of the taxpayer for the purpose of livelihood or profit; [3] this is one of the accepted definitions of the term 'business,' and is probably its most usual legal sense; [4] it has been recognized by the courts and by the bureau of internal revenue that a person can be engaged in more than one trade or business; [5] it is not necessary under the language of the act [1924] that the activities in question form the taxpayer's principal trade or business; it is sufficient that they may of themselves be regarded as an occupation or business; [6] it is recognized that a single, isolated activity or transaction is not sufficient to constitute a business or vocation."

Numerous other cases are reviewed. The board of tax appeals and the bureau, it was pointed out, have disagreed in several cases, among them that of a company executive receiving a salary of $25,300 a year. The board held that his investment activities were sufficient to constitute them a regular business. The internal revenue bureau thought them casual. Other border line cases are cited.

PACIFIC FLYERS WAIT REFUELING PLANE'S ARRIVAL

Seattle, Wash., July 3.—(AP)—The projected nonstop Seattle to Tokio flight of Reg L. Robbins and H. S. Jones will be delayed at least another day to await the arrival of their refueling plane at Fairbanks, Alaska. The two Texas aviators said today they hope to get away Sunday morning.

Weather Delays Frenchmen.

PARIS, July 3.—(AP)—An adverse weather report today deferred the Paris-Tokio flight of Joseph Lebrix and Martin Doret, noted French flyers. Indications were that they would be able to take off tomorrow.

Both Lebrix and Doret are fired by the example set by Wiley Post and Harold Gatty, round the world flyers, but Lebrix declared today the Tokio flight was for the purpose of breaking the world's straight line distance record and was not the initial hop of a globe circling tour.

DEAN WIGMORE HITS EVANSTON'S FEE ON BEACHES

In a letter to the parks committee of the Evanston city council yesterday John H. Wigmore, former dean of the law school of Northwestern university, asserted that Evanston would label itself a "city of Scrooges" if it enforced a recently passed ordinance placing a special tax on non-residents visiting its beaches.

Mr. Wigmore, who lives in Evanston at 207 Lake street, declared that visitors from Chicago are not disorderly, that there is plenty of room for them and that Evanstonians were unfair in attempting to make visitors pay $1 for each time they visit a beach in the suburb.

"We are encouraging Chicago to charge us for visiting the Art museum, the Field museum, the Chicago parks and other places of recreation and entertainment," he added. "A member of Evanston's 'finest' would almost be willing to resign before enforcing this Scrooge ordinance."

Train Kills Veteran Conductor at Gary

George W. Robinson, 9922 Avenue M, South Chicago, was killed yesterday by a switch engine in the yards of the E. J. & E. railroad at Gary. He had been a conductor on that line for 33 years. He is survived by a widow, Mrs. Barbara Robinson, and two daughters, Mrs. James D. O'Connor and Mrs. Floyd Graham.

Stricken in Wales

DANIEL PROTHEROE.

Dr. Daniel Protheroe, noted Chicago choral leader and composer, became seriously ill yesterday at Harlech, Wales, where he was conducting a Welsh music festival on the grounds of Harlech castle. Dr. Protheroe, a native of Wales, came to the United States in 1886 and was naturalized in 1891. He conducted singing societies in Scranton, Pa., and in Milwaukee before coming to Chicago. Since 1904 he has been director of the Central church choir. He has also conducted the Illinois Bell Telephone company choruses.

I. N. G. ARTILLERY TO TRAIN THIS YEAR AT SPARTA

Defeat of Rockford Range Is Reason.

Artillery units of the 33d division, Illinois National Guard, will be trained at Camp McCoy, Sparta, Wis., this summer, according to an announcement made yesterday by Maj. Gen. Roy D. Keehn, commander of the division. The training period for the three artillery regiments is in the first two weeks in August, coinciding with the annual encampment of other units of the division at Camp Grant, Rockford.

GEN. SCHWENGEL.

It became necessary to arrange for accommodation of the artillery at Sparta after the Illinois house of representatives had indicated, last February, that it did not favor the expenditure of $600,000 for an artillery range at Camp Grant. The disapproval was registered in a resolution asking Gov. Emmerson to allow the appropriation, made two years ago, to lapse on July 1. This was done and the money reverted to the general revenue fund of the state.

Brig. Gen. Frank Schwengel will command the units at Sparta, Maj. Gen. Keehn said. They are the 122d and 124th field artillery regiments of Chicago and the 123d heavy artillery, the personnel of which is scattered downstate. About 1,500 men will engage in the training.

Next year the artillery will join the division at Camp Grant, the ammunition allotment being sufficient for only one firing season each biennium, according to the commander. The Sparta range is on a 30,000 acre government reservation and has been used previously by the Minnesota, Wisconsin and Iowa National Guard units.

Frog Has 6 Legs, but They Didn't Help It Get Away

Pesotum, Ill., July 3.—[Special.]—A frog with six legs, which was caught by Guy Moody, east of town, Wednesday night, was on exhibition Friday at the George Shelton store. The two extra legs are on the left side.

FLYER HEROES GO YACHTING TO ESCAPE CROWDS

Gatty Returns Cravat Borrowed for World Trip.

New York, July 3.—[Special.]—The Winnie Mae and her round the world companions were reunited for a few minutes today and then they went different ways—the Winnie Mae to go on public exhibition out at Floyd Bennett Airport, and her flyers, Wiley Post and Harold Gatty, to do exactly the opposite by taking a week-end yacht cruise to get away from public gaze for a while.

Before noon the flyers drove out to Roosevelt field, inspected their ship and found her in fine condition despite her 15,000 miles in 8 days, 15 hours and 51 minutes. Then they flew her over to the Bennett field, where she will be on display until Sunday night.

Before leaving Roosevelt field Gatty returned the necktie he borrowed to wear around the world. Funny thing about that tie. A week ago last Tuesday, just as the Winnie Mae was about to leave for its flight, Gatty discovered he had forgotten his. He didn't want to appear in England and Germany and Russia and all those other places without one, so he borrowed one from Charles de Bever, a former parachute jumper, crippled by an accident, who is attached to Roosevelt field.

Week-end Yacht Guests.

From Bennett field the flyers drove back into Manhattan, and with Mrs. Post and Mrs. Gatty and F. C. Hall, the backer of their flight, left almost immediately for Stamford, Conn., to be the week-end guests of William H. Todd on board his yacht the St. Elmo.

Sailing, sleeping and sail fishing are the scheduled diversions of the week-end. Post isn't a fisherman, but Gatty is at home on anything that plies the water and he loves to fish.

Tomorrow noon the whole party will be guests of former Gov. Smith at an inn far out on Long Island, and of Carl Fisher at dinner at Montauk point tomorrow night, and the rest of the time they'll just rest. They will come back to Manhattan Sunday night and Monday morning they are to fly the Winnie Mae down to Washington for a reception and luncheon at the White House as the guests of President Hoover.

For nine solid hours—just how solid only a pair of exhausted aviators could realize—Post and Gatty slept at the Ritz-Carlton last night. That was more than half the sleep they got on their whole flight. They could have gone on sleeping for twelve hours more, willingly, but they rolled out at 9 o'clock this morning and dressed hastily to be ready for the members of the mayor's committee who were going out to Roosevelt field with them.

Preparations at Washington.

Washington, D. C., July 3.—[Special.]—Preliminaries for the capital's welcome to Wiley Post and Harold Gatty next Monday had grown to the point tonight where it was apparent they would receive one of the greatest testimonials ever paid in Washington to flying heroes of the last few years.

Three functions have been arranged. The first will lead the flyers to the White House, where, as guests of President and Mrs. Hoover, Post and Gatty, their wives, F. C. Hall, backer of the flight, and his daughter, Mrs. Winnie Mae Fain, will meet the leaders of the nation's official life.

Next a reception by the National Press club is to be held at 4 o'clock. The third function will be the testimonial dinner at night in the Willard hotel.

A complication may develop at the Press club reception. The entertainment committee has invited a representative of the President and several ambassadors to share the same platform with Broia E. Skvirsky, soviet representative at Washington.

SEALER GREIN FILES 8 SUITS AGAINST BAKERS

Suits were filed yesterday by City Sealer Grein against eight bakers, either for giving short weight or for having no labels on bread, and against seven icemen for skimping in ice poundage in sales to customers.

COUPON FOR TRIBUNE ACCIDENT INSURANCE POLICY

For New Policy or Renewal. $1.25 a Year

To secure the Chicago Tribune-Federal $7,500.00 Travel Accident Insurance Policy, or to renew for another year one previously issued to you, cut out and fill in the application below and send it with registration fee of $1.25 to Tribune Insurance Dept., Federal Life Insurance Co., 168 N. Michigan Ave., Chicago, Ill. Remit by money order or check payable to Federal Life Insurance Company. (During the first five years, as provided in the policy, the value of all specific indemnities increases 10% each year the policy is renewed.)

☐ NEW POLICY OR ☐ RENEWAL

Check here if you want new policy. Check here if you wish old policy renewed.

APPLICATION for $7,500.00 TRAVEL ACCIDENT INSURANCE POLICY

Issued to Readers of the Chicago Tribune

If Renewal, write Policy Number Last, No.....

(If you wish a new policy ALL QUESTIONS BELOW MUST BE ANSWERED. If you wish to renew a Policy previously issued to you, indicate above and fill in name, address and policy number.)

Do you apply for a $7,500.00 Travel Accident Policy in the Federal Life Insurance Company, issued only to Readers of the Chicago Tribune?.....

What is your Full Name?.....

Address? ..... Number Street

..... City State

What is your Age?..... Place of Birth?.....

Date of Birth? Month..... Day..... Year.....

Are you Totally Blind or Deaf?..... Are you Crippled to the Extent That You Cannot Travel Safely in Public Places?.....

What is the name and address of person to whom you want this insurance paid in case you are killed? (If not answered insurance will be payable to your Estate.)

Beneficiary's Name?.....

Relationship? .....

Address? .....

Do you certify that you are or will become a reader of the Chicago Tribune?.....

Sign your name here.....

NOTICE: Not more than one policy will be issued to any one person. Issued Only to Applicants Over 10 and Under 70 Years of Age.

POLICE IN NAVY UNIFORMS TRAP LIQUOR SELLERS

Adams Aroused; Orders an Investigation.

[Chicago Tribune Press Service.]

Washington, D. C., July 3.—[Special.]—Secretary of the Navy Adams today ordered that an investigation be made immediately into reports that Philadelphia policemen have been using uniforms similar to those worn by chief petty officers in the navy to disguise themselves while trying to make "buys" for evidence in prohibition cases.

CHAS. ADAMS. [Harris-Ewing Photo.]

First word of the alleged practice was revealed at a prohibition trial. Dispatches from Philadelphia said that three policemen, Charles Lang, Raymond J. Flood, and J. A. Reeves, had been accused of wearing naval uniforms while attempting to purchase liquor at the Broad street station.

Over protests of defense attorneys in the case, who charged the masquerades were illegal, the defendants were found guilty.

Bring Service in Disrepute.

Naval officials were incensed over the reported incident, pointing out that it tended to bring the service into disrepute.

The commandant of the Philadelphia navy yard was said to be investigating, and Mayor Mackay may be requested by the navy department to send an official report on the incident.

The secretary is considering asking an opinion from Attorney General Mitchell on the best way to proceed. The department of justice probably will be consulted with a view to bringing federal criminal action against the alleged offenders.

A statute provides that an offender is liable to a $300 fine and six months' imprisonment if convicted of impersonating a naval officer or enlisted man by wearing all or part of the navy uniform.

Declines to Comment.

Philadelphia, Pa., July 3.—(AP)—Director of Public Safety Schofield refused to comment tonight on the investigation of the police department ordered by Secretary of the Navy Adams. Mr. Schofield said he would have nothing to say until the navy yard commandant or the navy department at Washington officially had communicated with him.

Rear Admiral Lucian Bostwick, commandant of the Philadelphia navy yard, also refused to comment. He said he knew nothing of charges against the police except what he had seen in the newspapers. He added that he expected to receive orders from Secretary Adams tomorrow and might make a statement then.

Two Bootleggers on Trial.

Action of Secretary Adams was precipitated by the trial of two accused bootleggers yesterday.

The defendants asserted they were arrested by three policemen, one of whom wore the coat and cap of a chief petty officer of the navy. Judge MacNeille made no comment when the subject was mentioned. Patrolman Charles Lang is the man accused of impersonating the naval officer.

Several months ago it was charged that Philadelphia police were attempting to trap small bootleggers by disguising themselves in naval uniforms. At that time Rear Admiral Bostwick protested.

Police Hunt for Burglar Routed by Widow's Shots

(Picture on back page.)

The police yesterday hunted in vain for the burglar who, during the early morning hours, invaded the apartment of Mrs. Bertha Crosswhite, a widow, 57 years old, 8612 South Honore street. Mrs. Crosswhite routed the robber with a revolver, firing several shots at him as he fled. He escaped with $10 of her money.

Fourth of July Baby Found

Mary Alice, red headed, with blue blanket, and white dress, left in parked auto.

Taken to Orphanage

When Mrs. Lucy Smith, 5443 Winthrop avenue, looked into her automobile yesterday, a little while after she had parked it in front of 1951 Lawrence avenue, she found that some one had left a little stranger. It was a baby girl about 2 months old—a 4th of July baby with red hair, a blue blanket and a white dress. The youngster, who was temporarily christened Mary Alice, was taken to St. Vincent's orphanage by the Damen avenue police.

"ROOSEVELT FOR PRESIDENT CLUBS" WORRY REGULARS

New York, July 3.—[Special.]—"Roosevelt for President" clubs, which have been springing up throughout the country, are seriously embarrassing the Roosevelt people here, it was authoritatively learned today.

GOV. ROOSEVELT. [Acme Photo.]

The principal reason for this is that several of these club organizers represent, in their respective states, the anti-organization men, men who have fought the regular leaders for years. The result has been, in some cases, that the important leaders have written in to New York to ask what these Roosevelt clubs are all about, anyway.

This condition does not apply to all of the clubs, but the fact is that the Roosevelt faction is becoming somewhat worried and has been doing quite a bit of explaining. Gov. Franklin D. Roosevelt's associates maintain that there is, at this time, absolutely no organization promoting his presidential candidacy, that any efforts being made in that direction are being carried on by volunteers and not by the Democratic state committee.

It is understood that from more than two-thirds of the states there have come from responsible Democratic leaders assurances of support. There is no questioning the continued optimism of Mr. Roosevelt's friends in New York, an optimism dimmed, to be sure, by the virtually world-wide response to Mr. Hoover's debt moratorium plea.

The governor left today by motor for Virginia, where on Monday he gives an address at the university.

DR. WISE CHARGES BRITISH RULE IS INSULT TO JEWS

Claims Palestine Arabs Incited Attacks.

BASEL, Switzerland, July 3.—(AP)—A sensation was caused at the Zionist congress today by Dr. Stephen S. Wise of New York, president of the Jewish Institute of Religion, who attacked the activities of the British government under the Palestine mandate.

DR. STEPHEN S. WISE.

"I indict the present government of England before the moral conscience of the world as having tragically failed to fulfill its obligations under the Palestine mandate to the Jewish people," Dr. Wise said.

Zion Leader Leaves Room.

During the speech Dr. Chaim Weizmann, who retired this week as president of the Zionist movement, rose from the platform and walked from the room. In the lobby he explained that he was forced to withdraw because he considered Dr. Wise's speech unparliamentary and "irresponsible."

Laborite delegates sought to prevent Dr. Wise from continuing, but were overruled by the chair. Later, American delegates of the group headed by Louis Lipsky, former president of the Zionist organization of America, said Dr. Wise did not speak in the name of their group.

Charges British Incite Arabs.

Security, land and immigration are the three major points for the establishment of a Jewish national home, Dr. Wise declared.

"Security should not rest on British bayonets, but on an ending of the effort on the part of British officials in Palestine to incite the Arabs against the Jews," he said.

"Our second demand is free, legal access to the land, and our third is freedom of immigration. During the past two years we have had none of these. We have had bad laws administered by worse officials. We have had insults, indignity, shame, and degredation from the British government, which learned the art of fifty-fifty from the Jewish agency, 50 per cent for the Arabs and 50 per cent against the Jews."

Zionists Reject MacDonald Note.

All of the general Zionists, except the American delegation and the group headed by Dr. M. D. Eder of Great Britain, today agreed upon a resolution to be presented to the congress, to the effect that the MacDonald letter interpreting the White paper of October, 1930, is unsatisfactory.

SHAFT TO WILSON TO BE UNVEILED IN POLAND TODAY

POZNAN, Poland, July 3.—(AP)—Gutzon Borglum's monument in honor of Woodrow Wilson, donated by Ignace Paderewski, will be unveiled tomorrow in the presence of Mrs. Wilson, Ambassador Willys, and President Mosciekt.

Maj. Cyril Ratajski will accept the monument in behalf of the city and Mr. Willys will read a special message from President Hoover.

The part President Wilson played in the liberation of Poland will be explained by Prof. Zoltowski of Poznan university.

Bookseller Pays to Keep Yarrow in Jail Longer

(Picture on back page.)

Walter Shaver, a bookseller, appeared yesterday at the county jail and paid to jail officials $3.50 to keep the Rev. Philip Yarrow in jail for another week. Shaver was awarded a $5,000 judgment against the minister some time ago on a charge of malicious prosecution. Mr. Yarrow failed to pay the money and was lodged in jail. Under the law Shaver must pay 50 cents a day for the minister's board. The minister's attorney announced several days ago that friends were raising a $6,000 bond for Yarrow's release pending an appeal.

EDUCATIONAL

Complete Business Training. Day or Eve. Sixteen Courses. Enter Now. Start Monday.

Bryant & Stratton COLLEGE

18 S. Michigan Av., Chicago. Tel. Rand. 1878.

OFFICIAL WEATHER FORECAST

The official forecast for today and tomorrow and yesterday's table of records follow:

Wisconsin—Fair Saturday; Sunday increasing cloudiness, followed by showers with cooler in west portion.

Indiana—Partly cloudy, probably preceded by showers in extreme south portion Saturday; Sunday mostly fair and somewhat warmer.

Lower Michigan—Fair Saturday; Sunday increasing cloudiness; moderate temperature.

Upper Michigan—Generally fair Saturday; Sunday increasing cloudiness, followed by showers in west portion; little change in temperature.

Missouri—Partly cloudy, probably preceded by showers in extreme south portion Saturday; somewhat warmer in north portion Saturday; Sunday unsettled, probably followed by showers in west and north portions.

Iowa—Increasing cloudiness Saturday, probably showers and somewhat cooler Sunday.

Ohio—Mostly cloudy Saturday and Sunday; showers Sunday and probably in south portion Saturday; not so cool in south portion Saturday.

Place of observation.	State of weather.	Direction of wind	Temp. 8 p. m.	Highest today	Lowest last night	Precipitation 24 hours.
July 3, 1931, 8 p. m. Central time.						
East central states—						
Altoona, clear		N.W.	72	82	58	....
Cairo, rain		N.E.	72	74	72	.83
Chicago, clear		S.	74	84	70	....
Cincinnati, cloudy		S.W.	74	90	72	....
Cleveland, clear		S.	70	88	70	....
Detroit, cloudy		S.	80	88	72	....
Escanaba, clear		N.W.	74	82	60	....
Evansville, cloudy		N.E.	78	94	76	....
Fort Wayne, cloudy		W.	76	92	70	....
Grand Haven, clear		N.W.	78	82	68	....
Grand Rapids, cloudy		N.	80	84	70	....
Green Bay, clear		N.E.	70	80	66	....
Indianapolis, rain		N.W.	70	90	76	.50
Mackinac Isl., clear		N.W.	68	80	62	....
Madison, clear		N.E.	80	82	66	....
Marquette, clear		S.E.	68	78	60	....
Memphis, cloudy		S.W.	88	90	68	....
Milwaukee, clear		N.	72	78	70	....
Nashville, cloudy		N.W.	80	92	74	....
Pearl, cloudy		N.E.	74	84	72	1.30
Sault Ste. Marie, clear		N.W.	64	74	50	....
Springfield, Ill., cloudy		N.E.	76	92	74	.07
West central states—						
Bismarck, cloudy		N.	62	64	54	.12
Concordia, City, clear		N.	62	88	62	....
Concordia, clear		N.E.	84	88	68	....
Davenport, clear		N.	72	84	68	.56
Des Moines, clear		N.E.	68	88	70	....
Devils Lake, rain		N.	52	66	50	.66
Dodge City, cloudy		S.E.	84	96	70	.06
Dubuque, clear		N.E.	66	88	70	.01
Duluth, clear		N.W.	74	82	58	....
Huron, cloudy		S.E.	84	88	60	....
Kansas City, cloudy		N.	70	80	72	.94
Keokuk, cloudy		N.E.	76	86	70	.98
Little Rock, cloudy		N.	84	98	76	.09
Minneapolis, clear		N.E.	64	88	64	....
Moorhead, cloudy		N.E.	64	86	60	....
North Platte, clear		S.E.	84	86	60	....
Oklahoma City, clear		N.E.	94	100	76	....
Omaha, clear		W.	84	96	66	....
Rapid City, cloudy		W.	64	90	58	.36
Sioux City, clear		E.	66	88	64	....
St. Louis, cloudy		E.	80	88	72	.26
Springfield, Mo., cloudy		N.W.	60	94	76	....
Wichita, clear		S.E.	88	92	72	....
Williston, rain		N.E.	54	60	54	.66
Eastern states—						
Albany, cloudy		S.E.	76	90	66	....
Atlanta, cloudy		W.	84	96	76	.01
Boston, cloudy		S.E.	62	70	60	....
Buffalo, cloudy		W.	74	82	70	.16
Charleston, cloudy		S.	82	86	80	....
New York, cloudy		S.	76	78	64	....
Oswego, cloudy		N.	70	82	68	....
Philadelphia, cloudy		S.E.	74	80	68	....
Pittsburgh, cloudy		N.W.	82	90	72	.02
Raleigh, cloudy		W.	76	88	70	.01
Washington, cloudy		S.	78	84	70	....
Gulf states—						
Abilene, clear		S.	94	98	72	....
Amarillo, clear		S.	90	92	68	....
Birmingham, cloudy		S.	86	92	74	....
Brownsville, clear		E.	84	94	74	....
El Paso, clear		E.	90	94	72	....
Fort Worth, cloudy		S.	92	100	80	....
Galveston, clear		S.	84	88	78	....
Jacksonville, cloudy		S.	84	92	80	....
Miami, cloudy		S.	84	88	80	....
Mobile, cloudy		S.W.	86	94	78	....
New Orleans, clear		S.W.	92	94	78	....
San Antonio, clear		S.	90	92	74	....
Shreveport, cloudy		S.W.	92	100	78	.18
Tampa, cloudy		W.	84	92	78	.02
Vicksburg, clear		W.	84	96	74	....
Mountain states—						
Boise, clear		N.W.	78	78	54	....
Cheyenne, cloudy		N.	68	80	56	....
Denver, cloudy		N.W.	80	84	62	....
Havre, rain		N.E.	52	62	50	1.00
Helena, cloudy		N.E.	58	60	52	.44
Larder, clear		N.E.	68	88	52	....
Miles City, cloudy		N.W.	60	86	58	....
Phoenix, clear			104	108	86	....
Pueblo, cloudy		S.E.	72	86	60	.54
Salt Lake City, clear		N.W.	82	94	58	....
Santa Fe, cloudy		S.	74	84	58	.02
Yellowstone Pk., cldy		N.E.	50	64	42	.02
Pacific states—						
Fresno, clear		N.W.	106	108	74	....
Los Angeles, cloudy		W.	78	86	70	....
Portland, Ore., clear		N.W.	76	78	52	....
San Diego, cloudy		W.	78	78	68	....
San Francisco, clear		W.	64	68	62	....
Seattle, clear		N.W.	74	76	54	....
Spokane, clear		W.	82	82	52	....
Walla Walla, clear		S.	82	84	58	.01
Canadian—						
Battleford, cloudy		S.	70	74	52	....
Calgary, cloudy		S.	72	84	42	....
Edmonton, cloudy		S.W.	62	70	44	....
Medicine Hat, cloudy		S.	80	82	50	....
Minnedosa, clear			60	72	48	....
Montreal, cloudy		S.W.	76	82	72	.38
Quebec, rain		Calm	72	74	68	.24
Qu' Appelle, cloudy		N.E.	60	68	40	....
The Pas, clear			70	74	42	....
Toronto, cloudy		W.	76	86	72	....
White River, cloudy		W.	68	80	40	....
Winnipeg, cloudy		N.E.	66	70	50	....

FEWER PEOPLE MARRYING; THEY CAN'T AFFORD IT

Illinois Rate Down 10 Per Cent.

[Chicago Tribune Press Service.]

Washington, D. C., July 3.—[Special.]—Marriages dropped almost 10 per cent in Illinois during 1930, the first year of economic depression, figures published by the bureau of the census disclosed today. The divorce rate also dropped, but only 2.1 per cent.

According to the returns received at the census bureau there were 75,951 marriages performed in Illinois during the year 1930, as compared with 84,092 in 1929, representing a decrease of 8,141, or 9.7 per cent. The marriage rate was about the same as in 1922 when 75,205 marriage services were performed.

9.9 per Thousand.

Bureau statisticians estimated that the number of marriages per 1,000 in 1930 at 9.9 compared with 11.1 in 1929, when the stock market was booming and jobs more plentiful. Divorces during that year per 1,000 were 2.09, compared to 2.01 in 1930.

During the year 1930 there were 15,432 divorces granted in Illinois, as compared with 15,758 in 1929, representing a decrease of 326 or 2.1 per cent. In 1922 there were 11,057 divorces granted. Annulments also showed a decrease, dropping from 249 in 1929 to 202 in 1930.

Cook County Tops List.

Cook county topped the list in marriages and divorces. During 1930 there were 35,401 marriages, compared with 41,066 in 1929. During 1930 the number of divorces granted in Cook county dropped from 9,443 to 9,188. Lake county had 4,779 marriages in 1930, compared with 4,199 in 1929.

Mexican President's Sons Sent to Canada to Study

MEXICO CITY, July 3.—(AP)—The newspapers here were informed tonight that President Ortiz Rubio and instructed his two sons, Guillermo and Fernando, who now are in New York, to leave the United States and go to Canada to study.

BATTLING SCOT'S FIGHTING PALS FACE SUSPENSION

BY JOHN STEELE.

[Chicago Tribune Press Service.]

LONDON, July 3.—When the house of commons met today, still "scandalized" over yesterday's free for all fight which resulted in the forcible ejection of James McGovern, a Scottish Labor member, it was informed that the incident had not been closed. The other Laborites, who swung at the attendants trying to seize McGovern or jumped on their backs and fought to prevent the removal of the hefty Scot, are to be subjected to "appropriate action" on Monday.

PHILIP SNOWDEN. [Acme Photo.]

In the absence of Prime Minister MacDonald, Philip Snowden, chancellor of the exchequer, informed the house that the prime minister would ask that action be taken. This probably means the suspension of McGovern's champions. McGovern has already been suspended for the rest of the session or until next November.

Another Row; But No Blood.

The other members, known to have taken part in the melée and who swung a few fists in the Scotsman's behalf, are James Maxton, John Beckett, G. Buchanan, and J. Kinley.

Today the house was treated to an equally bitter, but to a more dignified battle of words between David Lloyd George, the Liberal leader, and Sir John Simon, noted lawyer, who bolted the party last week. Speaking on the finance bill, embodying the land tax principles, to which he has been bitterly opposed, Sir John declared that Lloyd George had forsaken liberal party principles in supporting Mr. Snowden's land tax project.

After reddening considerably as Sir John, who was standing right behind him and made several clever thrusts to the delight of the Conservative members, Lloyd George rose to defend his stand. He scored with the statement:

"It is an old method of those, who transfer their allegiance, to always declare that those they have left behind are departing from principle."

Wins Race with Death

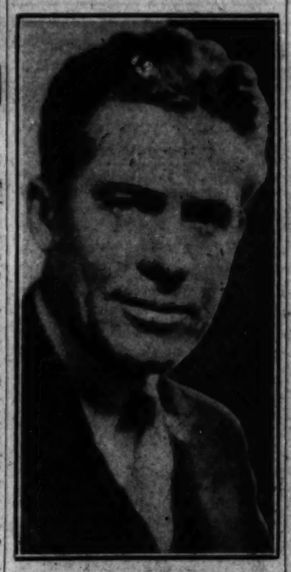

J. D. Mooney, General Motors director, who raced across Atlantic to the bedside of his 11 year old son, who was suffering from tetanus in London. He used an ocean liner, a speedboat, auto, and airplane to reach the British capital.

CITY EMPLOYES OFFER OWN PAY REDUCTION PLAN

Oppose Vacation Without Salary.

City employes yesterday drafted an alternative plan to the proposal of an enforced two weeks' vacation without pay for all municipal workers. Their plan is that for fourteen weeks, starting July 12, all city employes be docked one-seventh of their weekly pay.

A. A. SPRAGUE.

The deduction would theoretically be for Sundays, for which they are now paid but do not work. Actually, it was pointed out, it would effect the same saving, estimated at $2,400,000, which would be effected by payless vacations.

Plan Praised by Sprague.

"It is a wonderful plan and will eliminate much of the objection by employes. I have referred it to the finance committee for consideration," said Commissioner of Public Works Sprague, who heads a committee of the mayors' cabinet which has been considering payless vacations and other economy measures in the city hall.

Col. Sprague's committee has already recommended to the finance committee of the council an ordinance enforcing its plan of payless vacations. Both plans will be discussed Tuesday by the committee.

Object to Payless Plan.

City employes have objected to payless vacations, expressing the fear that next year they may have trouble getting back their privilege of vacations with pay. The employes' plan meets this objection. It was drafted by employes in the office of City Controller Szymczak, headed by City Auditor Thomas F. German.

BLACKMER SUES TO VOID TEAPOT DOME PENALTY

[Chicago Tribune Press Service.]

Washington, D. C., July 3.—[Special.]—Harry M. Blackmer, Denver oil millionaire, who fled to France when disclosures began to be made in the Teapot Dome scandals seven years ago, petitioned the United States Supreme court today to review the decisions of two lower courts which held him guilty of contempt for refusal to testify in the Fall-Sinclair conspiracy cases.

In a petition for a writ of certiorari submitted by his counsel, George Gordon Battle, Blackmer challenged the constitutionality of the Walsh act, under which $100,000 of his property was seized by the government, pending final judgment on two contempt cases in each of which he was fined $30,000.

Blackmer was an official of the Midwest Refining company and was charged with being directing head of the Continental Trading company, Ltd., of Canada, out of whose proceeds former Secretary Fall was alleged to have received more than $233,000. Since 1924 Blackmer has been a virtual exile from this country.

When it seemed apparent that Blackmer would resist all efforts to bring him to the United States to testify, Senator Thomas J. Walsh [Dem., Mont.], prosecutor of the Teapot Dome inquiry, introduced a bill, which congress approved, authorizing seizure of the property of such recalcitrant witnesses.

Subpoenas were served abroad upon Blackmer, and James E. O'Neill, another wanted witness, but neither was induced to return.

Subsequently the Supreme court of the District of Columbia ordered that $100,000 in Liberty bonds, belonging to Blackmer, be seized, to cover the fines and court costs. Blackmer fought the judgment in the District Supreme court which, however, ruled against him, and the ruling of which was upheld by the District of Columbia court of appeals two months ago.

Gay, Glamourous Holiday Spectacle

$35,000 Stars and Stripes Handicap at ARLINGTON Today

TODAY—See Fleet Gallant Knight

Gallant Knight, western racing's fleetest 4-year-old, hero of recent revivals of the Grainger and Peabody Memorials, holder of the American record of 1:16 1-5 for six and a half furlongs, will race for one mile and a furlong for $35,000 today in the STARS AND STRIPES HANDICAP with fourteen other crack middle distance horses.

Opposing him will be The Nut, under the silks of Silas Mason and Arnold Hanger; A la Carte, which won the last Ohio Derby for the Alton Stable; John Schorr's Silverdale, winner of two Arlington Inaugurals; A. Bartelsen's Sidney Grant, Brookdale Handicap winner at Aqueduct the other day; R. M. Eastman's Mike Hall, winner of more than $200,000 in stakes and purses; John Hertz's Valenciennes, winner last year of an Arlington Matron Handicap and a Thanksgiving at Bowie; Satin Spar, Willard Mack's California miler. The Stars and Stripes field represents the finest of American thoroughbred production and the highest American sportsmanship.

It will be the richest race for 3-year-olds and over that will have been run in the United States this season.

SEVEN RACES—First at 2:15 p. m.

Marshall Field, well-known sportsman, who has brought his stable for Arlington racing.

SPEND the glorious Fourth at Arlington and enjoy the thrills, color and gaiety that only this famous shrine of sport can offer. At Arlington there is sport for sport's sake only and the breeding of the thoroughbred. It brings to Chicago the spirit of Belmont, Saratoga, Ascot and Longchamps with a non-profit policy that sport lovers acclaim as the greatest achievement of sport in modern times.

Unique non-profit policy

Just think what this non-profit means to the public. Arlington does not depend upon betting for its existence, therefore the program is built entirely on the basis of entertainment. It is the only track in the West that offers the steeplechase. This you can see three times a week in addition to the seven great flat races.

The richest purses in America, $700,000 for 30 days of racing are offered at Arlington to attract the smartest thoroughbreds, the most famous trainers and jockeys, the leading owners and sportsmen. Lowest purse offered is $1,500, and Arlington is the only track in the world which has a minimum purse at this high level.

Shrine for sport's sake

All this was made possible two years ago when a group of Chicago's leading citizens met and subscribed a total of $2,000,000 in varying amounts from $25,000 to $150,000 up with the understanding that they were to get not one cent in profit or even interest on their subscription. They did this as a matter of civic pride—to lift horse racing in Chicago to heights never before thought possible—to attract a class of citizens never before interested in horse racing—for the breeding of thoroughbreds—and to give the public the opportunity of enjoying racing at its best.

You, too, will get the thrill of a lifetime when you visit Arlington. Come out for the holiday. Admission only $2.20.

ADMISSION PRICES (Including Tax)

General Admission . . . . . $ 2.20
Reserved Enclosure 5.70
SEASON RESERVED ENCLOSURE 50.50
For those who want clubhouse facilities, reserved enclosure seats entitle you to use of the Arlington Park Clubhouse.
Box Seats (per Seat) . . . . . $ 1.00
Box Seats for July 4 and 18 now on sale (at box office prices) at F. Couthoui, Inc., Congress Hotel. No increase in prices.

Season Tickets on Sale

ARLINGTON PARK JOCKEY CLUB
646 N. Michigan Blvd. Whitehall 6788
Food and refreshments will be served at Arlington Park at Loop prices

Arlington is the famous racing shrine conducted without profit by a group of Chicago's foremost citizens. It is a monument to high class sport.

BOARD OF DIRECTORS, Arlington Park Jockey Club

LAURANCE H. ARMOUR, Pres., Aviation Securities Corp.
VINCENT BENDIX, Pres., Bendix Aviation Corp.
BRITTON I. BUDD, President, Chicago Rapid Transit Co.
ROY CARRUTHERS, General Manager, Arlington Park Jockey Club.
EDWARD N. D'ANCONA, Attorney.
LEONARD S. FLORSHEIM, Capitalist.
CHARLES F. GLORE, Field Glore & Co.
JOHN HERTZ, Chairman of the Board, Omnibus Corp.
E. N. HURLEY, Chairman of the Board, Hurley Mach. Co.
SAMUEL INSULL, Chairman of the Board, Commonwealth Edison Company.
ROY D. KEEHN, Attorney.
WEYMOUTH KIRKLAND, Attorney.
ALBERT D. LASKER, Chairman of the Board, Lord & Thomas and Logan.
OTTO LEHMANN, Capitalist.
CHARLES A. McCULLOCH, Chairman of the Board, John R. Thompson Co.
CHARLES S. PEARCE, Pres., Colgate-Palmolive-Peet Co.
EARLE H. REYNOLDS, Pres., Peoples Trust & Savings Bank.
LAWRENCE F. STERN, Pres., Lawrence Stern & Co.
SILAS H. STRAWN, Attorney.
JOHN R. THOMPSON, JR., Pres., John R. Thompson Co.
THOMAS E. WILSON, Pres., Wilson & Co.
WARREN WRIGHT, Capitalist.
WILLIAM M. WRIGHT, Capitalist.
WILLIAM WRIGLEY JR., Chairman of the Board, William Wrigley Jr. Company.

LESS THAN 35 MINUTES FROM LOOP BY TRAIN

Special trains on North Western Railroad leave the North Western Terminal daily at 12:25 p. m., Daylight Saving Time, and at frequent intervals until 1:35 p. m. Additional special trains on Saturdays. Round trip $1.00.

BY AUTOMOBILE (40 minutes from Loop)

North on any through street to Touhy Ave.; west on Touhy Ave. to Northwest Highway; west on Northwest Highway to Arlington Park.

BY MOTOR COACH

Motor Coaches leave for Park from Milwaukee and Lawrence Avenues at frequent intervals. Round trip $1.00; one way, 50 cents.

TEACHERS S... DAYS OF POV... WAITING FO...

Describe Want in... Hunt Loans in...

With almost their last m... ment of a part of their ... salaries destroyed with th... ment that the state legal... issue tax anticipation war... the school distributive fu... teachers yesterday told of... wolf howl at the door.

"I've known what it is... gry recently and I've bo... every available source a... now no more," said Mrs. ... ground teacher. "There ... days when I went witho... fry long while I tried ... money."

Mrs. H. pointed out that ... teachers have not receive... April 13. Her payments ... life insurance have lapse... she has no security for h... old son, she said. Since ... the child has lived with ... parents in Kansas and ... has not been able to be... him.

Final Notice on B...

Last fall Mrs. H. lost ... bank which failed. She ha... go to for a loan, she said... able to pay the interest ... loan made at a loan com... has had a final notice ... light bill, her rent is unpa... owes for furniture and ... All her plans to have her ... live with her this summer ... abandoned.

Mrs. D., a widow, wh... adopted son 4 years old, ha... ing care of three sisters wh... jobs last fall. This spring ... a farm in Michigan and ... went there to live, thinkin... be cheaper than the city. ... behind in rent and they ... ger of eviction. Her fath... sister died last year, most ... pense for illness falling on... Although Mrs. D. in M... judgment against the boar... tion for the death of her h... instructor, who was kille... was at duty on a playg... years ago, she was unable ... She is entitled to half his ... eight years after his death... At present she has a har... ting the carfare to take ... playground where she is ... ter.

Hopes For Milk Cr...

Mrs. M.'s husband has ... and she is trying to borrow ... cars for him and their chil...

J. S., 29 years old, who ... a junior high school, ... troubles with loan sharks a... ure to obtain credit at his ... had no collateral. He is ... his home on which there ... mortgages. It represents ... ment of about $5,000.

"My wife has had hospit... ter bills for the last three ... addition to those incurred ... two children were born." ... "Right now both the ba... shoes, but they just can't b... If the milkman holds off, I'll ... ful."

A teacher with a wife and ... had saved $900 toward purc... home. He divided it betw... banks and kept his checkin... in a third, all of which cl... doors. Having no collatera... had to borrow as best he c... relatives.

Sons Lose Their Jo...

A teacher whose three ... linotype operators, lost their ... tween the first of Septembe... last of November, was call... grocer the other day and ... come down to talk over h... "I can't come," he replied. ... 7 cents for carfare."

Frank X. Henke, a direc... Men Teachers' Union Cred... sation formed in February ... union can supply only a sm... the loans which are appli... teacher who owed $800 fo... and doctor bills for sickn... family had to be refused as ... security. On the other ... union was able to lend $20... with four children whose ... working her way through c... denly lost her job. She ha... school.

LABOR BULLE... CALLS BUSI... OUTLOOK BE...

[Chicago Tribune Press S...

Washington, D. C., July ... cial.]—A more optimistic v... business outlook is take... American Federation of L... bulletin, monthly survey o... published today. This pub... serts that new confidence i... stilled into business part... international debt moratc... and partly by other facto... rising stock and grain pr... sentiment away from hand... burying.

In calling attention t... formed a change for the ... business sentiment the bull... The debt plan has bro... chological change that ma... turning point toward im... Due partly to the promise ... Europe, partly to constru... opments in business whic... becoming evident, there is ... change for the better in b... timent."

Wife Compelled to... Rumble Seat; Gets...

Mrs. Helen Peloquin, 12... wood avenue, Blue Island, ... Rudolph Desort yesterday ... husband compelled her to ... rumble seat whenever the ... in the family automobile. ... rained or snowed, she a... husband, Edgar, sat alone ... wheel and left her expo... weather. Finally he insta... in the car and pulled dow... curtain so that she could ... not see left him, she said ... wanted a divorce on ... cruelty.

TEACHERS SPEND DAYS OF POVERTY WAITING FOR PAY

Describe Want in Homes; Hunt Loans in Vain.

With almost their last hope for payment of a part of their long overdue salaries destroyed with the announcement that the state legally could not issue tax anticipation warrants against the school distributive fund, Chicago teachers yesterday told of hearing the wolf howl at the door.

"I've known what it is to be hungry recently and I've borrowed from every available source and can borrow no more," said Mrs. H., a playground teacher. "There have been days when I went without food all day long while I tried to raise money."

Mrs. H. pointed out that playground teachers have not received pay since April 15. Her payments on $3,000 of life insurance have lapsed, so that she has no security for her 11 year old son, she said. Since her divorce the child has lived with aged grandparents in Kansas and recently she has not been able to help support him.

Final Notice on Bills.

Last fall Mrs. H. lost $465 in a bank which failed. She has no one to go to for a loan, she said, and is unable to pay the interest on the $50 loan made at a loan company. She has had a final notice to pay her light bill, her rent is unpaid, and she owes for furniture and doctor bills. At her pleas to have her son come to live with her this summer have been abandoned.

Mrs. D., a widow, who has an adopted son 4 years old, has been taking care of three sisters who lost their jobs last fall. This spring she rented a farm in Michigan and the sisters went there to live, thinking it would be cheaper than the city. She is now behind in rent and they are in danger of eviction. Her father and one sister died last year, most of the expense for illness falling on her.

Although Mrs. D. in May won a judgment against the board of education for the death of her husband, an instructor, who was killed while he was at duty on a playground two years ago, she was unable to collect. She is entitled to half his salary for eight years after his death, she said. At present she has a hard time getting the carfare to take her to the playground where she is an instructor.

Hopes For Milk Credit.

Mrs. M.'s husband has pneumonia, and she is trying to borrow money to care for him and their child.

J. S., 29 years old, who teaches in a junior high school, told of his trouble with loan sharks and his failure to obtain credit at his bank. He had no collateral. He is paying for his home on which there are two mortgages. It represents an investment of about $5,000.

"My wife has had hospital and doctor bills for the last three years, in addition to those incurred when our two children were born," he said. "Right now both the babies need shoes, but they just can't have them. If the milkman holds off, I'll be thankful."

A teacher with a wife and one child had saved $500 toward purchase of a home. He divided it between two banks and kept his checking account in a third, all of which closed their doors. Having no collateral, he has had to borrow as best he could from relatives.

Some Lose Their Jobs.

A teacher whose three sons, all linotype operators, lost their jobs because the first of September and the first of November, was called by his boss the other day and asked to come down to talk over his affairs. "I can't come," he replied. "I haven't funds for carfare."

Frank X. Henke, a director in the Chicago Teachers' Union Credit organization formed in February, said the union can supply only a small part of the loans which are applied for. A teacher who owed $800 for hospital and doctor bills for sickness in his family had to be refused as he had no security. On the other hand, the union was able to lend $200 to a man with four children whose oldest girl, working her way through college, suddenly lost her job. She has stayed in school.

LABOR BULLETIN CALLS BUSINESS OUTLOOK BETTER

[Chicago Tribune Press Service.]

Washington, D. C., July 3.—[Special.]—A more optimistic view of the business outlook is taken by the American Federation of Labor in its bulletin, monthly survey of business, issued today. This publication asserts that new confidence has been introduced into business partly by the international debt moratorium plan and partly by other factors such as rising stock and grain prices and a turning away from hand to mouth buying.

In calling attention to what it found a change for the better in public sentiment the bulletin stated: "The debt plan has brought a psychological change that may mark the turning point toward improvement. Hope, partly to the promise of relief for Europe, partly to constructive developments in business which are now becoming evident, there is a definite change for the better in business sentiment."

Wife Compelled to Ride in Rumble Seat; Gets Divorce

Mrs. Helen Peloquin, 12853 Greenwood avenue, Blue Island, told Judge Edmund Desort yesterday that her husband compelled her to ride in the rumble seat whenever they went out in the family automobile. Even when it rained or snowed, she asserted, her husband, Edgar, sat alone behind the wheel and left her exposed to the weather. Finally he installed a radio in the car and pulled down the rear window so that she couldn't hear it, she said. She was given a divorce on charges of desertion.

FINDS RIGHT MAN SIXTH TIME

Mrs. Eugenia Bankhead Hoyt-Butt-Lee-White, who explained after her sixth marriage: "Until now I simply failed to find the right man." She was married to her first husband three times, each marriage being followed by a divorce. Her latest husband is Edward Ennis White, 34 years old, a New York broker. Mrs. White is the daughter of Representative William B. Bankhead of Alabama and a sister of Tallulah Bankhead. [Associated Press Photos.]

TEACHERS END SESSION WITH 50 RESOLUTIONS

Discrimination on Marriage Protested.

(Picture on back page.)

A resolution protesting against any discrimination against women teachers because they are married was one of more than fifty, covering a wide variety of subjects, which the fifteenth annual convention of the American Federation of Teachers adopted at its final session yesterday at the Congress hotel.

Other resolutions opposed discrimination against teachers on religious or racial grounds, and opposed religious instruction in public schools.

A number of resolutions dealt with the present economic situation, opposing any reduction in either school appropriations or teachers' salaries, advocating state income taxes and urging that school funds be obtained by such taxes. A general national unemployment insurance system was advocated.

Ask Modification of Rule.

The convention urged that in cases where school authorities demand five years of college training for teachers, they modify their practice and accept a year of business experience in lieu of the fifth college year.

"Most of the widespread criticism of education is that teaching is done by people out of contact with life. A year of commercial experience makes a teacher far more valuable, educationally and economically, than a fifth year in college," the resolution stated.

Howard Rule Indorsed.

The administration of Howard university, Negro college at Washington, D. C., by Dr. Mordecai Johnson, was indorsed by the convention, which criticised the statement of Representative Will R. Wood of Indiana, chairman of the house committee on appropriations, that he would vote for no more appropriations for the school so long as Dr. Johnson continues as its head.

On the floor of the convention it was charged that Wood dislikes Johnson because the college president had blocked attempts of politicians to use faculty posts at the school as patronage plums for Negroes unqualified to instruct there.

POLICE SLAYER CONFESSES PART IN BANK HOLDUP

Coy Thompson, Kentucky gunman who killed Policeman James Casey when the policeman arrested him on the south side Wednesday night for molesting a woman, confessed yesterday that he was a Kentucky jail breaker and that he helped rob a bank at Elvington, Ill.

He made his confessions after authorities in both towns had identified newspaper pictures printed in connection with the killing of Casey. Elsie Brown, arrested with Thompson, also confessed that he took part in the holdup on June 12 of the Farmers' State bank at Elvington, in which they took $1,365. They named a third confederate, whom they knew as "Tex" Green.

Thompson broke jail in Mayfield, Ky., on April 7, while he was serving a sentence for bootlegging. He and Brown also admitted holdups of two Chicago beer flats, the addresses of which they did not know.

Chief of Detectives John Norton yesterday praised Detectives Thomas and James Curtin, brothers, who were off duty at the time that Thompson shot Casey, and who captured him shortly after the shooting.

Find Drowning, Not Gun, Caused Death; Release 4

What at first were believed to be bullet wounds in the body of Anthony Mikolajczak, 20 years old, 4404 South St. Louis avenue, were found yesterday by Coroner's Physician A. Levinson to be merely bruises. Dr. Levinson fixed the cause of death as drowning. The body had been found in a swimming hole at 144th street and Crawford avenue, Midlothian, and on the assumption the youth was shot and the body thrown in the water, four persons who had been bathing there had been held for questioning. The autopsy, however, cleared up the mistake, and the bathers were released.

CITY'S OFFICIAL GREETER ON JOB; GETS NO SALARY

George D. Gaw, appointed by Mayor Cermak to be official greeter of Chicago's distinguished visitors, took over his payless job yesterday and announced himself ready for all comers from European monarchs down to the chairman of the smallest conventions.

GEORGE D. GAW.

"Good old fashioned American hospitality is what we'll give our visitors," said Mr. Gaw. "As official greeter I hope to be able to redeem Chicago's name in other cities. I expect to meet every convention head upon his arrival and make him feel at home so that his delegates will carry good reports of Chicago back with them."

A white automobile, carrying the emblem of the city, and two white motorcycles for a police escort will be Mr. Gaw's major pieces of equipment. The automobile, its chauffeur, and maintenance have been provided as a part of a deal in which the city bought 20 automobiles, while the motorcycles were thrown in with an order of motorcycles for the police department. Mr. Gaw is head of the Gaw-O'Hara Envelop company.

WIFE, 18, CHARGES SHE WAS DRUGGED INTO MARRIAGE

The charge that she was drugged, carried to Crown Point, and frightened into going through a marriage ceremony was made by Mrs. Edna Wolf Gillette, 914 North Karlov avenue, 18 year old high school girl, in an annulment bill filed in Superior court yesterday.

Her husband is James A. Gillette, 22 years old, 239 South Paulina street. She charged that on May 24, three weeks after he had met her at a party, he called at her home and asked permission to take her to meet his mother. Instead, she asserts, he took her to see a matronly woman whom he introduced as his aunt. There, she charges, she was given a soft drink which she believes was drugged.

She was taken to Crown Point in a semi-conscious condition, she charges, and Gillette, by telling her that her reputation had been ruined, coerced her into a marriage ceremony, she states. She left him when they returned to Chicago.

Gillette last night denied his wife's allegations. The marriage was of her own asking, he said, and the separate rooms were obtained at his request and against her will. Gillette asserted his mother met them in his aunt's home and that no food or drink was obtained there. He himself returned to her parents' home, he said, to get her clothes, but her father would not permit her to return. He charged that filing of the suit was the result of his wife's parents alienating her affections.

JOLIET PRISON REJECTS WOMAN UP FOR FORGERY

Charleston, Ill., July 3.—(AP)—Mrs. Mildred Courtney of Hammond, Ind., who was taken to Joliet prison on Wednesday to serve a term of from one to ten years for check forgery and confidence game operations, has been returned to Charleston, having been rejected by the warden.

"We no longer accept women prisoners," the warden told Sheriff Vincent Aye. "She will have to be committed to the women's prison at Dwight." The woman will remain a prisoner in the county jail here until recommitted by Judge George W. Bristow. Circuit court will not reconvene until July 20.

Mrs. Courtney is the first woman to be sentenced to the penitentiary from Coles county in more than forty years.

DIES AS RESULT OF FALL.

Mrs. Mary Schneider, 88 years old, 2341 West Cullerton street, died at St. Anthony's hospital yesterday from injuries received in a fall last January.

DECISION MAKES TAX LEVY SHAKY UNLESS IT'S FAIR

Attitude of Bankers on Loans Explained.

BY OSCAR HEWITT.

One of the major reasons, it was disclosed yesterday, why the banks hesitate to lend millions to pay past due bills and pay rolls of the local governments is the so-called Aldrich case.

Under the decision in this case lawyers say they are doubtful whether the present taxing machinery will turn out a valid tax assessment for 1931. Consequently they doubt whether the local governments will be able to get the taxes to pay off loans.

The state supreme court handed down its decision in the Aldrich case on June 20, 1930, and denied a rehearing on Oct. 10. In the opinion of Hayden Bell, county tax attorney, this decision established a new rule of law for the state courts.

Changes Burden of Proof.

According to Bell's interpretation, the Supreme court holds that if a complaining taxpayer establishes one example of wilfull discrimination, the entire assessment is tainted, and the burden of proof to show that the assessment is valid is placed upon the county. Previously, Mr. Bell said yesterday, the burden of proof had been placed upon the taxpayer to show that the entire assessment was invalid.

Mr. Bell says he expects enormous difficulties in proving that the 1930 assessment is valid, if the board of assessors and board of review reverts to the practices in use before the scientific appraisal of real estate was made by Harry S. Cutmore. He sees much trouble if any of the information cards, inaugurated by Cutmore as basic data for real estate tax valuations, are removed from the board of assessors.

A History of the Case.

The Supreme court case was brought by Frederick C. Aldrich as trustee for 13.6 acres of vacant land at Homan avenue and Thirty-first street, which had been valued by the assessing bodies at 145 per cent of its fair cash value, nearly half again as much as it was worth.

The court held this was a fraudulent assessment, so much so that it indicated the assessing bodies had not been honest in the assessment. Instead of using intelligent judgment the assessors had wilfully discriminated against this property.

How Values Varied.

It was shown by Aldrich—his counsel being Scott, Bancroft, Martin, and MacLeish—that the valuations placed upon property generally were 40 per cent of the fair cash value. Evidence was presented showing that the assessed valuation in Chicago in 1923 averaged 34.5 per cent of the full value of real estate, in 1924 it was 31.9 per cent, in 1925 it was 31.2 per cent, in 1926 it was 31.3 per cent, and in 1927 was 35.9 per cent.

There was further evidence that some property was valued for assessing purposes at 5 per cent of its real value, while other properties were assessed at 150 per cent. Full use was made in the case of the report of Dr. Herbert Simpson of Northwestern university on the discriminatory assessment of real estate.

Assessment Lists Withheld.

It was further charged that it was part of the plan of the board of assessors and board of review in making discriminatory assessments to withhold publication of the assessment lists which would have revealed the inequalities.

The State Supreme court cited a decision of the late Justice Taft of the United States Supreme court, which says that "the whole assessment on all classes of property was to be regarded as but one judgment and that if fraud entered into such judgment any one injuriously affected thereby had the right to complain."

"And this is true," said the court, "although the particular assessing board assessing the complainant's property may have been wholly free from fault, or fraud or intentional discrimination."

"That means that a complainant does not have to show his assessment is wrong," said Mr. Bell, "but if he can show that the assessment of some other property owner is out of line the whole assessment is faulty.

"If such a showing can be made on the 1930 assessment, then the burden of proof is shifted to the county to show that the assessment is good and valid. And what can the county show if the information cards disappear, or if the assessors wilfully discriminate in favor of certain property owners?"

MYSTERY VICTIM DIES OF POISON; SUSPECT SUICIDE

Death early this morning sealed in mystery the identity of a well dressed young man who was found unconscious from poison last night at Division and Wells streets. The man had collapsed from arsenic poisoning and was taken to the Henrotin Memorial hospital. During his conscious moments he refused to give his name or any other information. In his clothing, however, detectives found a note which caused them to suspect suicide. The note said: "I won't marry a man of your mean disposition.—Katherine." Below this was a notation in another handwriting, which said: "Very sorry. I love you, Katherine.—Nick." The man was about 35 years old, black haired and brown eyed.

Boy's Plea for Dog Wins Help from Judge

Samuel Zeszutko, 15 year old, 11315 Langley avenue, was one of thirty-two dog owners who appeared before Judge John J. Lupe in the South Chicago court yesterday to explain why their dogs had no licenses. Sam's answer was that he didn't have the $3 to purchase one. Policeman Ralph Grogerson informed the judge that he had himself gone to Sam's father and asked him to pay the fee, but that the elder Zeszutko had remarked that the dog, named Queenie, was not worth $3. Sam's plea for Queenie was so moving that Judge Lupe handed him the necessary amount to save her from the executioner.

Fight at Reno Railroad Station

PETER ARNO. [Acme Photo.]

CORNELIUS VANDERBILT JR. [Underwood & Underwood Photo.]

RICH CATALONIA TELLS SPAIN IT WANTS SELF-RULE

Demands Right to Keep Wealth.

BY JAY ALLEN.

[Chicago Tribune Press Service.]

MADRID, July 3.—The constitution of the self-governing generalitat of Catalonia which Col. Francisco Macia's 41 deputies will press on the newly elected parliament at Madrid has been checked over and endorsed by that redoubtable chieftain. His personal envoy, Luis Companies, former civil governor of Barcelona, today presented it confidentially to Provisional President Alcala Zamora so that the government may know the nature of the document.

FRANCISCO MACIA. [Acme Photo.]

Despite the secrecy, which surrounded the drafting of the pact by five Catalan jurists in the isolated village of Núria, aided by the indorsement of the president and ministers of the de facto generalitat, its contents have been revealed.

Divided Into 4 Provinces.

Catalonia is clearly defined as a state composed of four provinces, Barcelona, Taragona, Gerona and Lerida. The state recognizes the prerogatives of the central government only in a minimum degree in the matter of foreign ralations, defense, communications and the levying of indirect taxation.

For herself Catalonia energetically reserves the essentials of self-government and educational, social and penal legislation. Aside from its service in the postoffices, customs house and the army, the republican government would be represented in the state of Catalonia by an envoy.

Even if parliament admits the federal principles of Catalonia, whether in an entirely federal Spain, which the commission drafting the republican constitution thought impossible, or grafted onto a unitary Spain, there are two things which the Catalans will have to put up a fight for when they get to Madrid.

Wants to Keep Income Tax

Their constitution reserves for the generalitat all revenues other than those recognized as direct, such as customs, income, postal and public service taxes, salt, sugar and monopolies on petroleum, matches and tobacco. The generalitat reserves for itself the enjoyment of the income tax and multiple taxes on property, business turnover and what not in the richest corner of Spain. Catalonia, with one-tenth of the population of Spain, pays one-forth of the taxes. Her industry would realize vast benefits by self-government, although she seems to expect the republic to maintain high tariff barriers.

After Sunday's triumph at the polls it was expected that the five jurists drafting the constitution would go the limit, but it is learned that their constitution will hardly be changed as they believe they have already asked the limit in federalism. They have chosen the German rather than the American model. They have been careful to avoid anything that suggests separatism.

Although the Catalan deputies will be instructed by Col. Macia to make a great show of sympathy for the Basque regionalists, they are not expected to press the point. Col. Macia is a radical, backed by syndicalists. He has left all religious matters to the central government. The Basques are Catholic conservatives, who demand a special concordat with Rome.

Insists on Volunteer Army.

Col. Macia went through the draft of the constitution yesterday and attempted to stiffen nearly every article, but was gently dissuaded by Amadeo Hurtado, his canny legal adviser, and Jaimie Carner, president of the drafting committee. He is unbeaten yet on one point. The army of the republic must be a volunteer army, he insists, but if it isn't, the Catalans cannot be forced into obligatory peacetime training.

FOUND DEAD IN HIS ROOM.

Martin Flannery, 45 years old, 7236 Euclid avenue, was found dead yesterday in his room.

ITALY PROPOSES DISARMAMENT AS THE NEXT STEP

Calls It Vital to World Prosperity.

ROME, July 3.—(AP)—President Hoover's proposal for a war debt moratorium opens a road that should lead to some real disarmamept, Foreign Minister Dino Grandi said today.

The Italian foreign minister declared the President's action was the first genuinely practical means of helping the world and that Italy was wholeheartedly behind the movement. Grandi asserted his country was all the more strongly for the Hoover suggestion because disarmament was now brought into the realm of possible things and both Premier Mussolini and himself believed that European reconstruction can be achieved through economic coöperation and disarmament.

Hopes for Naval Accord.

Incidentally, the minister said he "still hoped for a Franco-Italian naval accord, which we and the British thought had been reached last March."

The minister outlined his government's views at this time because of the approaching visit of Secretary of State Stimson, whom Grandi knew well during the London naval conference, and with whom he had the most cordial relations.

"Stimson is a man of exceptionally practical mind, with whom it is always possible to talk frankly and simply," Grandi said.

"We accepted Hoover's plan in all its consequences and in all its significance, and we are ready to travel the road he has opened.

"First Practical Plan."

"I tell you in all frankness that the Hoover proposal is the first really practical initiative that has been taken in these years of crisis.

"I do not wish to undervalue the work done by the Pan-European commission, but its effects will only come slowly. The Hoover proposal offers the advantages of immediate action.

"Some day, perhaps, its true value as statesmanship will be realized when it is seen how valuable it will have proved in anticipating and preventing events that would have been very painful for America as well as for Europe.

Says Disarmament Is Vital.

"Mussolini is a man determined 'to carry out' his initiatives. Disarmament problems are vast and complex, but the Hoover proposal already has brought relaxation to world tension and has resulted in an atmosphere of 'good will.'

"These must be utilized for disarmament—it is useless to create illusions. Until the world is disarmed peace will be insecure. Work done for disarmament is work for consolidation of peace.

"Now it is difficult to see the utility of a setlement of the financial obligations of the war under a regime of armament races. Excessive armaments, as are many today, are disturbing elements in international coöperation.

Questions Linked Up.

"Creditor peoples have the right to ask if their sacrifices are destined to increase the state of insecurity, which is most damaging to general economic recovery. On the other hand, their budgets, deprived of reparations receipts, must be balanced by economies, and these can only be made on armament expenses.

"There is no definite diplomatic connection between questions of disarmament, reparations and debts, but I think they are moral ones in the sense that I have indicated because there exists a relation between military budgets, debts and reparations.

"These two years of crisis have shown how necessary is solidarity. Only the prosperity of all makes the prosperity of one.

"Europe cannot get along without America and if this sentiment spreads the world will be better off."

Shotgun Bandits Take $900 from Head of Beverage Co.

Four men, two armed with shotguns and two with revolvers, surprised Joseph Arronson, 2553 Division street, president of the Northwest Beverage company, 3691 Grand avenue, alone in his office late last night as he was counting the day's receipts. Taking the $900 in front of Arronson the bandits shut him in a closet and escaped in an automobile.

VANDERBILT AND ARNO COMMIT MORE CARNAGE

Swap Sneers, at Least, in Reno Depot.

Reno, Nev., July 3.—[Special.]—Peter Arno, satiric artist, and Cornelius Vanderbilt Jr., principals in a personal feud which began here several weeks ago when Vanderbilt went gunning for the artist because of the latter's alleged attentions to Mrs. Mary Weir Vanderbilt, met early this morning in the local railroad depot.

"I hauled off and poked Arno on the jaw," declared Vanderbilt later.

"The story is utter nonsense; Vanderbilt stood on the platform with two thugs twenty feet away, and cast ferocious looks at me," asserted Arno.

To all of which Chief of Police Kirkley commented: "When that pair actually do something violent, instead of talking and spitting at one another like a pair of alley cats, I'll take a hand."

How the War Began.

The hostilities between Arno and Vanderbilt had their inception, it is said, in a party at which the Vanderbilts were hosts. That was June 10. Vanderbilt, reports stated, believing the artist was too attentive to Mrs. Vanderbilt, called him aside. "You lay off my wife, Peter, or there will be trouble," he said.

Several other incidents followed, climaxing about a week later when Arno and Mrs. Vanderbilt drove up to the Vanderbilt residence. Vanderbilt blocked the door, exhibited a pistol to his wife, and shouted he "was going to kill Arno." The artist retreated. Later Vanderbilt announced the gun was empty, but insisted he would seek vengeance on Arno. On June 19 Vanderbilt sued his wife for divorce on the ground of extreme cruelty.

Carnage Is Renewed.

The Arno-Vanderbilt fued rested until this morning, when the two met in the railroad station. Arno was accompanied by Mrs. Florence Rice Smith, his fiancée. She is the daughter of Grantland Rice, sports writer, and recently divorced Sidney Smith, New York broker.

Vanderbilt, according to his story, first believed the woman was Mrs. Vanderbilt, but later recognized Mrs. Smith and commented to bystanders on her presence with Arno. Arno, according to Vanderbilt, made some slurring remark, and later followed it by addressing Vanderbilt as follows: "Well, you can have Mary now." Vanderbilt hit him on the jaw, according to Vanderbilt. Arno boarded the train with Mrs. Smith after police had stepped in.

Arno Tells His Side.

Arno, who received his divorce decree last week, was queried on his foe's statement. He wired a reply branding it nonsense. He added that Vanderbilt and his "thugs" followed him, and that Vanderbilt threw a blackjack at him, yelling "childish epithets." He described Vanderbilt's actions as "rabbit courage" and "grandstand play." Police on the scene said they saw no fisticuffs, although they did notice a missile being thrown. Vanderbilt's special police officer verified the tale of the punch.

STEALS FROM NEWSIE; JAILED.

Peter Schmidt, 60 years old, 5815 North Campbell avenue, was sentenced to thirty days in the house of correction when arraigned yesterday before Judge Leon Edelman in the Town Hall court on charges of stealing eight pennies from a newsboy.

LINDSAY LIGHT BUYS PLANT IN DU PAGE COUNTY

Purchases Five Acres at West Chicago.

BY AL CHASE.

Purchase of five acres of industrial property in West Chicago by the Lindsay Light company yesterday disclosed plans for the eventual removal of all of the Chicago activities of that concern from Chicago to the Du Page county subdivision. The site, purchased from the National Supply company of Toledo, contains eight one story buildings with 33,000 square feet of floor area, and formerly was used by the Union Tool company, a subsidiary of the National Supply company. It is at Factory and Ann streets, just outside of the village limits.

According to C. R. Lindsay Jr., chairman of the board and president of the Lindsay Light company, the chemical end of the concern's business will be moved from 361 East Illinois street, now leased, to West Chicago within from four to six months. Within a year and a half the company expects to sell its plant at 161 East Grand avenue, where it manufactures gas and electric light fixtures, and concentrate its entire business at the suburban plant.

The company manufactures cerium and other chemicals used by glass and ceramic manufacturers. It also makes incandescent gas mantels, gas lamps and electric fixtures. The new Du Page county plant is served by the Outer Belt line.

Buys Belmont-Lincoln Corner.

Jacob Wolfe has purchased the property at 3145-67 Lincoln avenue and 1541-43 Belmont avenue from Charles Ahlswede for a reported $125,000 cash. The land fronts forty-eight feet on each street. It is occupied by the Goldblatt Department store under a ninety-nine year lease dated March 1, 1929. Sonnenschein, Berkson, Lautmann, Levinson & Morse were attorneys for Mr. Wolfe. George Diersen represented Mr. Ahlswede.

Ida Ross has purchased for cash, subject to $66,000, the eighteen flat building at the southeast corner of 80th street and Drexel avenue from Mary D. Weir. Walter O. Salmon, vice president of the Russell L. Blunt company, Draper & Kramer, and Arthur J. Hoss were brokers.

Coal Company Buys Tract.

The Reiner Coal company has just acquired approximately five acres bounded by Wood street on the west, Paulina street on the east, 59th street on the south and the Pennsylvania railroad on the north. This will be used for the expansion of the buyer's business and, according to John S. Reiner, president, will be one of the most modern coal yards in Chicago.

This tract of land was owned for a number of years by G. Watson French of Davenport, Ia., and was famous at one time as the site of the Titchenor race horse farm, where horses were trained. Van Vlissingen & Co. were brokers.

elebrate the Fourth at the

BLACKHAWK

where you may

DINE & DANCE

in comfort for $1.00

Always 70° cool

Here's the most pleasant way you can spend the Fourth: Gather a party of friends, pile them into your car, and bring them along to the Blackhawk. There for ONLY A DOLLAR you may dine and dance to your heart's content in absolute comfort. For the Blackhawk is always 70° cool! Good food, excellent service, delightful music—that's what you'll find at the Blackhawk. Sound good? You'll find it better. Dinner served on holidays and Sunday from 12 noon to 9 p. m. and weekdays 5 p. m. to 9 p. m.

BLACKHAWK RESTAURANT

139 N. Wabash Ave.

GO TO CHURCH SUNDAY

"Therefore if any man be in Christ, he is a new creature: Old things are passed away; Behold, all things are become new."—II. Corinthians v., 17.

PAUL RADER, Evangelist, Chicago Gospel Tabernacle.

INDEPENDENT.

CHICAGO GOSPEL TABERNACLE
3100 NORTH ON CLARK ST.
Services 10:30, 8 AND 7 P. M.
COMMUNION SERVICE 10:30 A. M.
Speaker
PAUL RADER
Chorus Choir—Concert Band.
Mason Jubilee Singers.
JULY 4TH—7:30 P. M.
WILLIAM B. HOGG
World War Chaplain

METHODISTS.

First Church
"Chicago Temple"
CLARK AND WASHINGTON STS.
Dr. John Thompson, Minister.
11:00 A. M.:
"Civilization's Pole Star."
8:00 P. M.:
"The Golden Age."
Dr. Thompson preaches.

Advertise in The Tribune

Chicago Daily Tribune
THE WORLD'S GREATEST NEWSPAPER

FOUNDED JUNE 10, 1847

ENTERED AS SECOND CLASS MATTER JUNE 3, 1908, AT THE POSTOFFICE AT CHICAGO, ILL., UNDER ACT OF MARCH 3, 1879.

All unsolicited articles, manuscripts, letters and pictures sent to The Tribune are sent at the owner's risk, and The Tribune company expressly repudiates any liability or responsibility for their safe custody or return.

SATURDAY, JULY 4, 1931.

THE TRIBUNE OFFICES.
CHICAGO—TRIBUNE SQUARE.
MILWAUKEE—TRUST COMPANY BUILDING.
NEW YORK—220 EAST 42D STREET.
WASHINGTON—315 ALBEE BUILDING.
BOSTON—718 CHAMBER OF COMMERCE BUILDING.
ATLANTA—1625 RHODES-HAVERTY BUILDING.
LONDON—139 FLEET STREET.
PARIS—1 RUE SCRIBE.
BERLIN—69 UNTER DEN LINDEN.
RIGA—ELIZABETES IELA 15/3.
ROME—GALLERIA COLONNA (SCALA A).
VIENNA—9 ROSENBURSENSTRASSE.
WARSAW—PLAC KRASINSKA 6.
GIBRALTAR—HOTEL CECIL.
PEIPING—GRAND HOTEL DES WAGON-LITS.
SHANGHAI—38 AVENUE EDWARD VII.
TOKIO—IMPERIAL HOTEL.
MEXICO CITY—HOTEL REGIS.
PANAMA CITY—HOTEL CENTRAL.
SPECIAL REPRESENTATION.
SAN FRANCISCO—220 ZOHL BUILDING.

THE TRIBUNE'S PLATFORM FOR CHICAGOLAND

1. *Make Chicago the First City of the World.*
2. *Start the Subway.*
3. *Electrify the Railroads.*
4. *Abolish the Smoke Pall.*
5. *Separate Grades of Boulevards and of Through Streets.*
6. *End the Reign of Gangdom.*

"The newspaper is an institution developed by modern civilization to present the news of the day, to foster commerce and industry, to inform and mold public opinion, and to furnish that check upon government which no constitution has ever been able to provide."

MR. CERMAK SAVES SOME MONEY.

Mayor Cermak's report of progress in reducing municipal expenses, particularly in the police and fire departments, is as encouraging a piece of news as the taxpayers have read for a long time. He found that the superintendent of the fire department, the fire attorney, and the fire department's physician each had two firemen assigned to him as chauffeurs. Five policemen, collecting a total of $40 a day in wages, were engaged in doling out about $18 worth of gasoline a day to police automobiles. Half a dozen policemen were guarding the stolen automobiles impounded at Navy pier. Police automobiles were running repair bills as high as $800 a month. Firemen paid $240 a month were doing watchmen's work for which a fair wage would be half as much. All these wastes and sinecures have been done away with. The policemen and firemen concerned have been returned to active duty, protecting the lives and property of citizens.

It is true, of course, that any one of these savings amounts to little in relation to the whole budget or even to the whole deficit. Together, however, they create a material reduction in expenses, and more especially they indicate that the mayor is attacking the waste inherited from the previous administration, in a practical manner. Some bureaus of the city government may have to be dispensed with entirely, but for the most part the savings must come in careful trimming of this item and that.

The business of giving the taxpayers a run for their money is not sensational, earns a lot of ill will from the gentlemen separated from their easy chairs, and requires a good deal of hard, detailed work on the part of the man on top. In short, it calls for a competent executive. That is what Mr. Cermak has shown himself to be thus far.

SANITY IN REVOLUTION.

The results of the first election in republican Spain will gratify the friends of political and social progress everywhere. The establishment of a representative form of government, based upon a democratic franchise but capable of functioning competently and responsibly for the common security and progress, is not assured and cannot be secured by one election, but a substantial advance has been made. The extremists have been virtually ignored. No communist candidate was returned and only a handful of monarchist reactionaries. We in America would not think that a parliament composed of more than a score of parties is an efficient or reliable instrumentality, but European nations are given to that sort of thing and the Spanish people were not likely to follow the Anglo-American precedent. The election at any rate puts the government in the hands of the moderate leaders at a time when constitutional foundations are to be laid, and this was essential to the solid development of Spain during its first formative years as a republic. Public opinion seems to be temperate and not inclined to extremes of revolutionary doctrine or sentiment. If the middle party leaders do not fall to wrangling, the republic should manage to get a firm footing.

EX-JUDGE JEAN NORRIS.

Jean Norris, New York City's first woman magistrate, has been removed from office by the decision of the Appellate division, the justices finding the charges against her conduct sustained by proof. The idealistic certainty that politics would get a great purification when women had all its privileges has another upsetting, but the certainty never should have been one, and it was foolish rather than idealistic. No rational society would have had such an illusion of sex differences in political honesty and competence, and yet it is apparent that the ladies have added variety to the scene. There are, as the case of Mrs. Norris reveals, distinctly feminine touches.

She had leaped upon a young girl defendant like a tigress, placed her on trial without warrant and without counsel, and convicted her on insufficient evidence, violating all the prisoner's constitutional rights. The offense was against the morals law. In the case of other defendants, whom evidently she did not like, she altered the record to their prejudice. She took stock in a bonding company and sat in a judicial capacity to decide upon the validity of the bonds, and she hired herself out in testimonial to the worth of a course of treatments she had taken, getting her picture in the advertisements as a magistrate.

There are nuances in these offenses which are feminine. A man judge in his misconduct might have been worse, but he would not have been at once so naive and so direct. He might have wished himself into the bonding company or have been wished into it, but he would not have been so easily found, and he would not have been so artlessly acquisitive as to believe he could use his judicial position as an ad for a nostrum. Nor would he have leaped upon a morals offender with the zeal of a business agent against a scab.

What the invasion of politics by women proves is that there are women in politics. That's about all, and that result might have been guessed at the start.

THE GOVERNMENT'S WHEAT POLICY.

The farm board has announced what it intends to do with the 200 or 250 million bushels of wheat which it owns. The statement lacks precision, but it seems to say that the board will sell not less than 60,000,000 bushels in the next year, no matter what the price may be; and if prices go up the board may sell a good deal more. More than that, the board reserves the right to dispose of unlimited quantities of grain on private contract.

The politicians of Kansas and some misguided interests on the Chicago Board of Trade have been pressing the government to hold its wheat off the market for the current year with the idea that thereby prices would improve. The proposal lacked courage. What the Kansas politicians really wanted was the burning of the wheat, as Brazil has recently burned thousands of bags of coffee. The fact is that as long as the wheat owned by the government remains in existence it will be reckoned as part of the world supply of wheat, and to that extent it will serve to depress prices. Only when the government's wheat has moved into consumption will it cease to influence prices.

Had the farm board never started on its speculative operations the wheat which the government owns would now be out of the way as a result of the orderly marketing processes of which the Chicago Board of Trade for years was the nerve center. We can now see the disorderly marketing methods of which the farm politicians complained so loudly were, in reality, the very essence of order. Today we are confronted with genuine disorder. The government has so thoroughly disorganized the business that any policy adopted by the farm board will seem to be wrong. If it holds its wheat it will prolong the agony and only postpone the evil day. If it disposes of its wheat gradually, as seems to be the approved plan, any considerable improvement in prices is not probable until the operation is at an end, unless a crop disaster intervenes. Meanwhile the storage charges are a heavy drain upon the taxpayers, amounting to many millions of dollars each month.

A wiser policy would have been to throw the wheat on the market as rapidly as it could be absorbed without wide-open breaks in the price. Admittedly, the consequences might have been disturbing, but the disturbance would have been briefer and less injurious to farmers, grain merchants, and taxpayers than the consequences of slow liquidation are likely to be.

POLITICS DEFIES THE LAW.

The law of the United States by which the members of the Illinois legislature were empowered and directed to apportion the state's representation in the house of representatives declares that these representatives shall be elected "by districts composed of contiguous and compact territory and containing as nearly as practicable an equal number of inhabitants."

If our readers will examine the map of congressional districts drawn and adopted by the legislature at its late session [see low right hand corner of this page] they will discover that it does not conform to the law, but strikingly departs from its language and intent. The districts are not "compact" and they do not contain "as nearly as practicable an equal number of inhabitants." What respect was shown for the direction in the law to create "compact" districts when the 17th, the 19th, the 22d, and the 27th districts were drawn?

But that districts should be compact is less important than that they should contain as nearly as practicable an equal number of inhabitants. This requirement is vital to political justice. To defy it is to defy the basic principle of self-government, equality of representation. Yet the legislators who drew the fixed districts and who adopted it have ridden roughshod over this law and the principle it was intended to effectuate. Instead of creating districts containing as nearly as practicable an equal number of inhabitants, we find that the 15th district has a population of 343,293, and the adjoining 17th district 158,738 and the also adjoining 16th district 199,104. We find that the average population of the 14 districts in Cook County is 306,474, and the average population of the 13 districts outside of Cook county is 257,031. As Illinois has a population of 7,630,654, the average of the total 27 districts allowed to the state is 282,595, and all the districts, if the law were obeyed, would approximate that number of inhabitants. But the districts range from 158,734 to 343,293.

Obviously the interests of influential congressmen who wish to retain their jobs, the interests or prejudices of sections of the state, party and special interests have been stronger than respect for the law or for the American principle of political equality. The new congressional apportionment is better than the gross inequalities which had arisen under the old apportionment, but it is nevertheless itself a scandalous perversion of the plain language of the law and of the American principle of equal representation. It should be repealed by the next legislature, which should redistrict the state with respect to law and principle.

Editorial of the Day

A COMPARISON.

[Sioux City (Iowa) Journal.]

The 1930 census showed Chicago had a population of 3,376,438, while the state of Iowa had 2,470,939. Chicago would still have more population than Iowa if the city of Cleveland, O., could be moved out here with its 900,429.

So one gets the impression that Chicago is an enormous city, a metropolis, indeed. Yet reports have it that in Iowa last week-end 11 persons met tragic deaths. Three were drowned, one was a suicide, and seven were killed in motor car accidents. According to the law of averages, Chicago would have as many accidental deaths in a given length of time as all of Iowa and the city of Cleveland. But if there had been seven killed in motor car accidents and three drowned in Chicago over one week-end, the rest of the country would have felt that it was a disgraceful loss of human life.

One wonders whether the rest of the country has been fair toward Chicago in saying it is the crime center of the United States. There probably are more murders in cities far smaller than Chicago. In fact, statistics show that in the past this has been the case. St. Louis is said to have more homicides than Chicago, but its population is only a little more than one-fifth that of the larger city. Meanwhile so far as both crime and accident are concerned, there is likely to be more of each in a densely populated area than elsewhere. On that basis Chicago may not be so bad as painted—or reported.

How to Keep Well By Dr. W. A. Evans

To the limit of space questions pertaining to hygiene and prevention of disease will be answered in this column. Personal replies will be made to inquiries under proper limitations when return stamped envelope is inclosed. Dr. Evans will not make diagnosis or prescribe for individual disease.

[Copyright: 1931: By The Chicago Tribune.]

DIETS FOR CHILDREN.

THE Michigan Dental society bulletin gives the following diets for children 5 to 7 years of age:

BREAKFAST.
Fruit of any kind.
1 egg.
1 slice buttered toast.
1 small serving of cereal with milk and sugar.
8 ounces milk.

NOON.
Tender meat, fish, chicken, or liver.
1 small potato.
½ cup buttered vegetables.
2 leaves of lettuce or other raw food.
1 slice bread and butter.
Simple pudding, ice cream, or fruit.
8 ounces milk.

SUPPER.
Milk soup with vegetable, milk and butter.
Egg, cottage cheese, custard, or liver.
½ cup buttered vegetable.
1 slice bread and butter.
1-3 cup of fruit.
8 ounces of milk.
4 to 6 ounces of milk should be given in the afternoon or at bedtime.

Diet for an average child 7 to 16 years old:

BREAKFAST.
Fruit of any kind.
1 to 2 eggs.
1 slice of toast buttered.
½ cup cereal with milk.

NOON.
Tender meat, fish, chicken, or liver.
1 medium sized potato.
2-3 cup buttered vegetable.
1 slice bread and butter.
Lettuce, celery, or other raw food.
Simple pudding or ice cream or fruit.
8 ounces milk.

SUPPER.
Egg, cottage cheese, liver, or meat.
Potato, rice, or spaghetti.
2-3 cup buttered vegetable.
1 slice bread and butter.
Large serving fruit.
8 ounces milk.

A glass of milk in the midafternoon or at bedtime. The average child should eat daily: 1 quart of milk, at least one egg, 1 serving of meat, chicken, fish, or liver; 2 vegetables, one fruit or tomato, 1 teaspoonful cod liver oil, 6 teaspoons butter. These are to be divided up among the meals as indicated above. Children should not eat between meals except they be given a fruit or a glass of milk.

Foods that children should not eat are: Spices, condiments, coffee, tea, pop, pickles and rich pastries. Sweets may be eaten as a part of a meal but not between meals.

Raw vegetables should be carefully cleaned before being served, otherwise they may carry the eggs of worms and various other parasites, and the bacilli of typhoid and intestinal disorders. The possibility that arsenic will be found on raw vegetables and fruits must not be overlooked. It is customary for farmers to use insect sprays and these contain fairly insoluble poisons.

Fruits should be well washed and peeled. Both poison from sprays and bacteria from dirt are apt to be found around the stem.

NOSEBLEED.

Constant Reader writes: I am a young man, 23 years old. I suffer at different times from nosebleeds, sometimes severe and other times not.

REPLY.

The simplest method of stopping nosebleed is to compress the nostrils with the fingers and lean forward while the nasal cavities fill with blood clots.

To prevent repetition you may need to have a physician cauterize an exposed blood vessel or remove a polyp or adenoids.

FOOD AND ARTHRITIS.

H. L. B. writes:

1. Do you consider the following well to avoid when arthritis is present in marked degree: Pineapple, strawberries, tomato, rhubarb, grapefruit, orange, sweets, starches, prunes?

2. Is lemon juice in hot water good for this trouble?

REPLY.

1. None of these foods bear any particular relation to ordinary arthritis.

2. No.

FRIEND OF THE PEOPLE

Letters to this department must be signed with names and addresses of writers.

FIREWORKS.

Chicago, July 3.—[Legal Friend of the People.]—Is there a city ordinance carrying a fine and imprisonment for exploding any explosives within two or three blocks of any hospital in Chicago?

C. H. F.

Section 1,228 of the city code is as follows: "Discharge in alleys, back yards, and near hospitals. No person shall fire, discharge, or set off, under any circumstances, or at any time, any firearms, fireworks, or other explosives in any alley or back yard, or within two blocks of any hospital, under a penalty of not more than fifty dollars for each offense."

TRIBUNE LAW DEPARTMENT.

DIRTY AND SMELLY.

Chicago, June 24.—[Friend of the People.]—Is there a city ordinance requiring property owners to supply containers for ashes and garbage? In the 1200 block on Devon avenue there are three flats and three stores that empty the ashes in the back yard, where they also burn the garbage. This makes the surrounding vicinity very dirty and smelly. Can't the people be forced to put containers for the refuse in the alley? M. O.

Report is made that investigation disclosed that the winter's accumulation of ashes had been taken from basement and placed in the yard. Same were removed. Premises are supplied with two concrete receptacles for accommodation of garbage and ashes. Pursuant to notice, hereafter burning of paper and other rubbish will be discontinued.

JOSEPH J. BUTLER,
Superintendent of Streets.

BALANCE YOUR BOOKS.

Chicago, June 27.—[Legal Friend of the People.]—I had a balance of $25 in a bank and when I went to withdraw the money the bank officials told me that such a balance did not exist. They told me I had to take their word for it, or else prove they were wrong, as they were too busy to check back for the money. 1. Aren't they supposed to satisfy or prove to a depositor where the mistake was? 2. Can they keep my money from me? D. A. M.

1. If they have been rendering monthly accounts and you have made no objection to those accounts, then we would consider that you are to blame.

2. They have the power to take this position. Your only remedy would be to bring suit against them and in order to win, you would have to prove that your account was right.

TRIBUNE LAW DEPARTMENT.

A LINE O' TYPE OR TWO

How to the Line, let the quips fall where they may.

IF ANYBODY FROM MARS is in the audience, will he please stand quite still while we explain to him the booming, screeching, popping, and general commotion he hears around him today? It is an old American custom today to celebrate the Declaration of Independence by exploding gunpowder in as many different ways as possible. If, Man from Mars, you do not know, we may explain that the Declaration of Independence declares that all men are created free and equal. Of course, the 18th amendment has changed things to a considerable extent, but, nevertheless, the clause "free and equal" is fondly remembered by a few.

—‡—

IN ORDER TO SHOW our great joy over the independence of our country it is the custom of a great many patriots to make all the noise possible on the Fourth and to lay fingers, ears, and bits of epidermis on the altar of our common country. This is done regardless of the fact that the most of the noise making patriots do not know whether the Fourth of July commemorates the Revolutionary War, the Discovery of America, the Chicago Fire, the Burning of Rome, or the Return of the Round the World Flyers. And the less they know the more noise they make. Many efforts have been made to turn the frantic patriotism of this day harmlessly off in the direction of picnics, ice cream cones, hot dogs, and other less painful methods of commemorating our natal day than by blowing ourselves up, but it is still advisable for those whose motto is Safety First to repair at early dawn to the storm cave.

—‡—

FOR A FAVORITE POET.

High on the cool blue mountains you pursue a golden stag;
Down in the warm green vale below I watch a snowy flock;
Mine is the task to tend the little dreams of life and love,
And yours to hunt the dream beyond all dreams, whose gleamings mock
With their elusiveness the eyes of men who glimpse and lose.

You are a brother to the unshorn winds, to clouds and stars;
And I am near to quiet streams, to clover blooms and loam;
I walk the paths that lead across the fields and through the glades,
While you of the intrepid heart serenely climb to roam
The breathless slopes, the ranges that aspire to the sun.

You do not look across the space that ever lies between
And smile to see the peaceful flock and shepherdess below;
And I can never climb those far and alien heights with you;
But with my eyes I follow you, rejoicing that you go
Sure-footed and untiring, hunter dark against the sky!

ADELAIDE LOVE.

—‡—

WE ARE INFORMED that the amiable George Gaw, Chicago's new official greeter to all the great and near great who visit our city, will wear a white suit, ride in a white automobile, and be escorted by two cops on white motorcycles. We trust George refuses to act on the malicious suggestion that will probably be offered by New York newspapers that when appearing in behalf of our fair city he also carry a bucket of whitewash.

—‡—

THERE'S ALWAYS something in the news to make the most despondent person resolve to cheer up and keep on living. For why should any one reach for the arsenic or hunt around for a rope when life offers such cheery hopes as revealed in the fashion notes from Paris yesterday? "The décolletés for formal evening ensemble are ultra-modest in front, dwindle to a mere necklace that hugs the neck closely, and leaves the shoulders and back bare to the waistline." Why one wants to end it all with this sort of thing going on, or rather coming off, we simply can't say.

—‡—

HANK says the crickets have been chirping in his garden so loudly the last few nights he couldn't get any sleep. And that when a cricket chirps, or whatever noise a cricket makes when he rubs his hind legs together, it is a sure sign of frost in six weeks. What, six weeks! And summer just got here.

—‡—

THE ONLY FLY in the ointment used in welcoming the Messrs. Post and Gatty, the distinguished around the world flyers, is that there doesn't seem the slightest chance of a pair of dazzling romances with both heroes marrying heiresses, or at least gals whose names are in the social register, both flyers being already and quite happily married. This is really a great disappointment and there should be some kind of law passed right away requiring around the world flyers to be bachelors. Write to your congressman today.

—‡—

AND UPON THIS gladsome Fourth of July we shall learn after a glance at the front page whether Mr. Stribling succeeded in walloping Mr. Schmeling or vice versa, and whether or not Mr. Mellon won the decision over France in the great debt moratorium battle. But whatever occurs we shall struggle not to let it spoil our Fourth.

—‡—

THE STOCK MARKET shot sweetly and happily up yesterday on the faint hope that France grudgingly gave out that she was thinking kindly of the suggestion to sign the debt moratorium. The stock market is so like Sweet Alice, Ben Bolt; it weeps with delight when you give it a smile and trembles in fear at your frown. R. H. L.

ANOTHER COUNTRY BOY WHO MADE GOOD

FROM THE TRIBUNE'S COLUMNS

16 YEARS AGO TODAY

JULY 4, 1915.

NEW YORK.—Frank Holt, a crack brained teacher of languages, until recently with Cornell university, obsessed with the idea that God had appointed him to stop the shipment of war supplies to the allies, tried to murder J. P. Morgan this morning after attempting on Friday night to wreck the capitol at Washington with a dynamite bomb. The New York and Washington police have information which leads them to believe that Holt planned next to go to Cornish, N. H., and attempt to take the life of President Wilson. Holt forced his way into Mr. Morgan's house on East Island, three and a half miles from Glen Cove, L. I., drove the butler before him with his revolver, searched the house until he found Mr. and Mrs. Morgan on the second floor, and then, as Mr. and Mrs. Morgan attempted to disarm him, fired two shots into Mr. Morgan's body.

Mr. Morgan is dangerously but probably not fatally wounded. He owes his life very likely to the courage and quickness of Mrs. Morgan, who, the first to detect Holt lurking in the shadows of the upper hallway, flung herself at the man and so disturbed his aim that he had no opportunity to shoot straight.

WASHINGTON, D. C.—Officials of Washington tonight are endeavoring to prevent another such outrage as the attempt to blow up the senate wing of the capitol, which occurred last night. The number of guards around all public buildings have been greatly increased.

30 YEARS AGO TODAY

JULY 4, 1901.

CHICAGO.—This is the day of gore and glory. The first Fourth of July of the twentieth century is being greeted by pyrotechnical displays and noise. Thousands have fled to the country, leaving the small boy to blow up all he can. Strict enforcement of the mayor's order suppressing the sale of toy pistols lessened that form of celebration, but hospitals and firemen are prepared for a day of patriotic carnage.

CHICAGO.—The Lincoln park board organized by electing William W. Tracy president and Bryan Lathrop vice president.

NEW YORK.—This city gained slight relief from the heat by a rain, but the deaths caused by the hot wave were 188, with 300 prostrations. Philadelphia had fifty-nine deaths and Pittsburgh twenty.

50 YEARS AGO TODAY

JULY 4, 1881.

WASHINGTON, D. C. [1:45 a. m.]—There is a great solemnity about the White House; every voice is hushed; a crowd of waiting journalists and politicians moves about under the arched portico noiselessly. Col. Robert G. Ingersoll, to a group, spoke in a sad, low tone and said: "I knew the hand of death was laid upon him when I saw him yesterday. The hour is coming now. Too bad! Too bad! Poor Garfield—a miracle only can save him." A few seconds later Surgeon General Barnes came out. His face was solemn. He would only say: "The bulletin will soon be down. There is no important change." There was a sudden mysterious movement of the carriages of the cabinet and a shiver ran through the crowd at the whispered rumor, "He is dead." Secretary Blaine came out. His face was pale. His lips seemed, in the shadow of the struggling moonlight, almost to quiver. His voice was firm. He said: "There has been no material change since 10 o'clock. Of course it is critical." The doctors say it is "very critical; nothing imminent; signs of tympanites." But no man now says there is hope.

WASHINGTON, D. C.—Guiteau sent for District Attorney Corthill and asked for an interview which lasted for three hours. The district attorney refuses to give to the press the story told by the prisoner, but says that he made a very full statement. He reiterated a statement contained in a published letter that his motive in shooting the President was to save the Republican party.

VOICE OF THE PEOPLE

Writers should confine themselves to 200 or 300 words. Give full name and addresses. No manuscripts can be returned. Address Voice of the People, The Tribune.

SUMMER CLOTHES FOR MEN.

Chicago, July 1.—Is there no man with sufficient initiative to design a more comfortable and utilitarian summer costume? For instance: Why not knickers made of linen hanging loosely around the legs, with lisle stockings, a loose blouse reaching down to the hips, short or long sleeves, and an open neck? But no. Fashion designers for men go to the extreme, with the result that the average man shies away from their innovations. I believe it was a year ago that some one paraded up and down the boulevard in what appeared to have been somewhat elongated shorts, a soft shirt, and bare legs. What man would wear clothes leaving the knees and legs bare? For one thing, knees are not beautiful, if you care to look at the matter in that way.

Some one will remark that perhaps their legs are spindly or overplump and for that reason would not care to have them exposed to view in knickers. But what of that? The world is fully aware of the fact [and most women also agree] that very few women have really beautiful legs; but does that prevent them from wearing short skirts? It does not. And since when does mere man aspire to beauty? A. C. S.

SOME GENTLEMAN NAMED BARRY.

Chicago, June 29.—When I was in Washington the other day I saw the mopument of a fat man with the caption "Commodore Barry, Founder of the American Navy."

I have known a Jimmie Barry, the prize fighter, and Barry McCormick, the baseball player. There was a Gen. Barry who conquered Cuba for the United States fifteen or twenty years ago, but a Barry in the American navy I never heard of. Don't they mean Swiss navy? MACCARTIE.

GOLFING IN THE PARK.

Chicago, June 30.—Replying to a communication published in your paper June 29, complaining of unfairness at the starting tee of the Columbus park golf course:

The present West Chicago park commissioners inaugurated a "first come first served" policy at the park golf courses. This is rigidly adhered to and no reservations or exceptions of any kind are permitted. The complaint in question is being thoroughly investigated.

Any complaints in the future should be reported to the offices of the commissioners in Garfield park. All employés are under civil service rules and to trial before the civil service commission and dismissal from service if evidence of unfairness is presented.

W. R. JAMES,
President, West Chicago Park Commissioners.

OFFICIOUS LIFE GUARDS.

Chicago, June 29.—The minute one steps into the water, ankle deep or otherwise, he or she starts getting orders from the life guards and never stops getting them until, disgusted, they give up and decide that the beach is no place to have a good time.

Life guards, most of whom are worthless in a real danger, strut and stand around dividing their time between pestering bathers who are in no danger on the one hand and showing their muscles to unsophisticated females on the other hand.

If the owners of the property adjacent to beaches want to keep the public away why not call in the National Guard? Little doubt they would be accommodated. PHILIP MCCUTCHEON.

NEW CONGRESSIONAL DISTRICTS

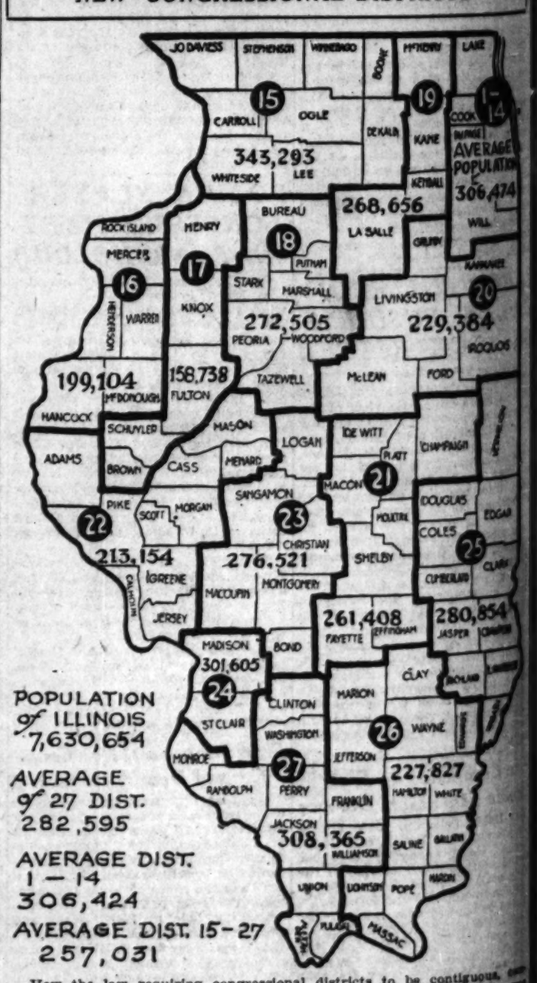

How the law requiring congressional districts to be contiguous, compact, and of equal number of inhabitants as nearly as practicable was ignored in the new congressional apportionment. Follow the heavy division lines above and compare the population figures given in each district.

Mae Tinee Gives Closeup of Motion Picture World

Chicago Daily Tribune
THE WORLD'S GREATEST NEWSPAPER

Doris Blake Advises Girls Affairs of Heart and Home

SATURDAY, JULY 4, 1931.

THE CLICK OF THE GATE

By Alice Campbell

SYNOPSIS.

Clare, young daughter of Iris de Bertincourt, is kidnaped and held for ransom. Iris has been separated for years from her dissolute husband, Marcel. They are cousins and possible heirs of their tyrannical aunt, the Comtesse de Castelmauroux. Iris planned to divorce Marcel and marry Maj. Alan Charnwood. After a long and dangerous search Charnwood and his friend, Tommy Rostetter, a journalist, find out that it was Clare's aunt who instigated the kidnaping, with a pair of criminals, Yetta and Pietro, the actual abductors, the motive being the monetary reward. Alan and Tommy engage in a battle with Marcel and his partners in crime in a deserted quarry near their hideout just as they are about to do away with a boy known as the half witted son of the couple to prevent his disclosing information detrimental to them. Marcel is killed. The couple escape. The supposed boy is rescued and discovered to be Clare, who is in a state of exhaustion. She is taken to the infirmary of a local physician. Iris arrives. She desires to keep Clare from learning her father's part in her kidnaping. Tommy gives out the story that Marcel was killed trying to rescue his daughter. Clare improves rapidly, and Alan persuades Iris to marry him immediately.

INSTALLMENT LXVI.

THE LAST MYSTERY CLEARED.

Clare began at the moment when the Webers' car set her down at the gate, which she had opened at once, standing just between the two pillars.

"Yvonne was teasing me about the way I spoke my lines," she declared. "She said I was trying to say them like a—an actor at the Odéon whom we were all rather wild about—some one who plays the son in 'L'Arlésienne'—you know, we went together." Over her head Iris darted an understanding glance at Charnwood, who nodded quietly. "I told her she was a silly cuckoo, and that if she hadn't been mooning about him herself she wouldn't have left out a whole speech and lost me my cue. Madame Weber laughed at us both, a big, jolly laugh, and advised me to get indoors quickly, as I had on a thin coat. I thanked her for having me to dinner and so on, and the car started off, with me still in the gateway, waving and calling out gaily. And then. . . ."

She paused with darkened eyes. Iris held her breath.

"I had not yet turned 'round, the car was actually in sight, when I felt a heavy hand on my shoulder and jumped as though I'd been shot. There, close beside me, was a fat, white haired old woman, dressed like a sort of nun, all in black. There was a linen band 'round her forehead, and dangling on her breast was a silver crucifix, exactly like the one Tante Victoire kept in a cabinet. I knew that sort of cross well; and at the same instant, while I was wondering if this was one of the Sisters from across the street, I vaguely connected her with Tante Victoire. You know how one's mind works. . . ."

"Yes, go on, dear! What did she say?"

"She put her finger to her lips and whispered, 'S'sh! Don't speak! Come quickly outside with me; I have a message from your great-aunt!' Her manner was so urgent and grave my heart jumped into my mouth. Before I could answer she pushed me through the gate, which swung to behind us, saying in a low, rapid voice: 'The Comtesse de Castelmauroux has sent me here to keep you from going indoors. If you so much as pass the threshold of your house you will be in quarantine. Your poor mother has been suddenly taken ill with'—what do you think, mummy?—' with petite verole.'"

"Smallpox!" gasped Iris, startled.

"Yes, smallpox. I almost sank through the pavement. I'd have cried out, but she put her hand over my mouth, 'Careful,' she warned, 'there is a nurse looking out for you.' I was so stunned I never even noticed how all the time she was hurrying me along in the shadow of the wall. I kept thinking of your sore throat and the headache you'd had, and saying, 'Poor, poor mummy! So it was this terrible disease coming on and I never knew!' I recalled that sometimes people died of smallpox. O, it was dreadful!"

"And you quite believed her?"

"Of course. I heard her explain that you'd been carried off to the isolation hospital, but that Tante Victoire wouldn't allow me to be quarantined, and was going to rush me down to the château till the danger was over. Nightmare that it was, the whole thing seemed somehow reasonable.

"As we turned the corner, running, I asked if daddy knew. 'Yes, yes,' she whispered. 'He himself is driving you down to the country.' So that part seemed all right."

At the mention of her father she drew a quivering breath, but continued resolutely:

"In the Rue Guillaume d'Orange was a shabby looking car with the top drawn up. I stared at it. 'But that's not daddy's,' I said, 'not my aunt's, either. Who is—?' I didn't get any further. Something like a warm pincushion struck me over the mouth. It was the woman's fat hand. At the same moment a man with a handkerchief tied 'round his face leaned out of the front seat to draw me inside and a needle of some sort jabbed me in the arm, here. I struggled and fought, but everything was growing black and my strength went. I felt the two of them drag me inside the car and bundle me into a rug, and that's all I know."

Charnwood and Iris gazed at each other dumbfounded. How simple, how appallingly obvious! Of all conceivable pretexts, there was not one which could have served so perfectly as this, yet no person connected with the search had even remotely thought of it. Again De Betincourt's diabolical cunning.

With what speed he must have set to work! Recognizing his coveted opportunity, he had at once notified his agents, purchasing the flowers by means of which Lepin was able to introduce Warshavsky into the garden, supplied the latter with a disguise calculated to disarm suspicion, and, having everything in their hands, taken himself out of Paris. The crucifix, an important item, was probably borrowed from the comtesse's collection, while the wig, his own property, served to hide the woman's incriminating hair. A black domino would have sufficed to simulate the nun's garb; in the darkness anything of that sort would pass muster.

"And is that all, absolutely all, you remember?"

Iris was afraid to venture the question, so beset was she by dread lest some portion of subsequent horrors had registered on the girl's memory.

Clare did not immediately reply. She lay with closed eyes, thinking, while tears of weakness crept from between her lashes and lay upon her cheeks. The listeners hung upon her coming words.

"That's all," she answered, at last. "Sometimes I get a vague impression of shapes and sounds; I keep feeling I want to brush something away . . . but there's nothing I can get hold of. But, no, there is just one thing. I seem to recall, on several occasions, half rousing, hot and terribly thirsty. Some one, I don't know who, gave me water and I drank simply gallons. I suppose the water was drugged, wasn't it? If I ate anything I don't know. The whole thing was like one long, dark, feverish night, and when I came to and found you bending over me it was as if I'd come out from under an anesthetic."

Iris relaxed. So all Clare had passed through, even the fall over the cliffs and the final scenes, during which her life hung by a thread, remained safely buried in her subconsciousness. Only frequent doses of a drug which affected her peculiarly could have induced this result. Now she need know only what they chose to tell her, and that little had been carefully prepared.

Her father's fictitious heroism she had already met halfway, with a touching faith in his cleverness and courage, but she had not yet learned the part Alan Charnwood had played, and listened now spellbound to her father's edited version. At the end she uttered a cry and turned a wondering gaze on her deliverer.

"You, too! I never guessed that!"

With brimming eyes she stretched out an impulsive hand to touch his own. The gesture sealed the compact between them.

"But how," she asked, after a pause, "did those creatures get to know about me, and how did they hit upon that night of all others?"

"We can only think," replied Iris, promptly, "that on the way to Tante Victoire's you were heard discussing your plans with Mathilde."

Clare pondered this and nodded.

"When we got into the bus at Montparnasse there was a big crowd of rather rough looking people," she declared, her eyes vivid with recollection. "It must have been then, for we were talking things over, I remember, that"

"And I, too, mademoiselle," came a voice from the doorway. It was Mathilde herself, coming to remove the tea tray. With an impressive air she added: "For that matter, I can tell you something you probably don't know. When we alighted to go to your aunt's a fat, red haired woman got down too and kept close behind us all the way. I noticed her particularly because inside the bus she seemed to be listening."

"Mummy, mummy, do you hear?" cried Clare, excitedly.

Iris examined the maid's inscrutable face closely. Did Mathilde guess the truth they were trying to conceal and was this a voluntary contribution to their conspiracy of deceit? Whether it was or not, Iris breathed a deep sigh of thankfulness, as though she had crossed a tottering bridge over a chasm.

[Copyright: 1931: By Alice Campbell.]

[Concluded Monday.]

THE MAN SHE LOVED JILTED HER . . . . .

—so, to save her pride, she married the man she despised, Sam Winstead. A true daughter of the Old South, Sally Rutherford had always detested all "carpet bagging" stock, including the Winsteads. But when Sam taught her the code of the New South, she made an amazing discovery.

A dramatic, fast-moving story of youth and love—

"FLOWER OF THORNS"

By Marie Conway Oemler
(Author of "Slippy McGee")

IN THIS COLUMN ON MONDAY!

GASOLINE ALLEY—COME CLEAN, SKEEZIX

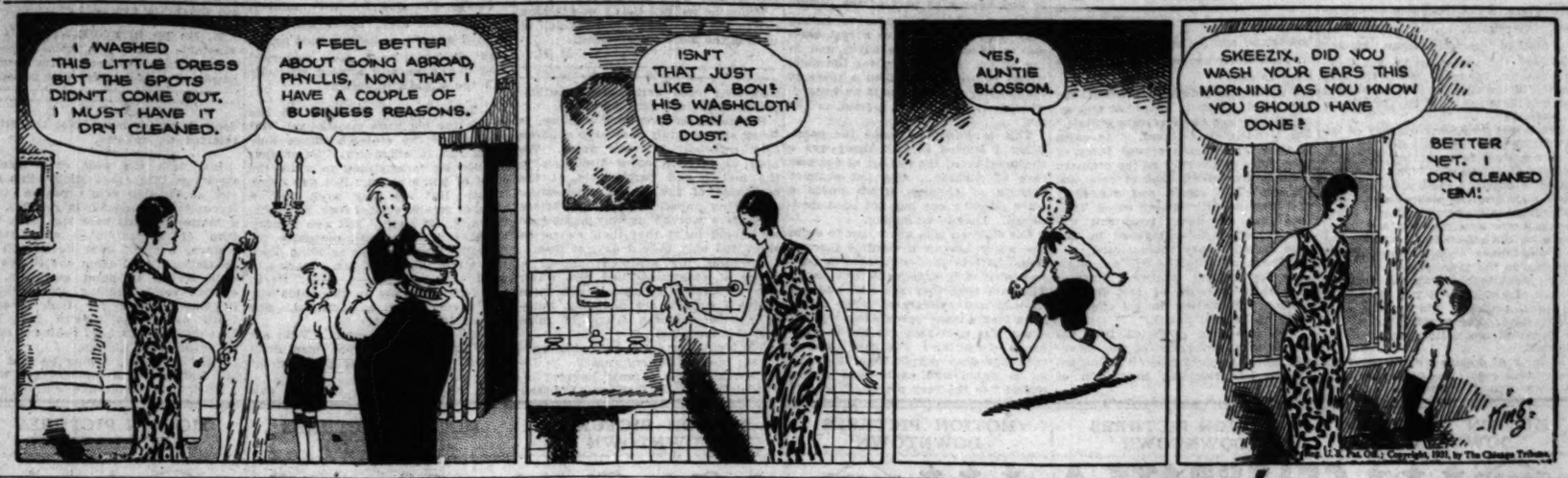
I WASHED THIS LITTLE DRESS BUT THE SPOTS DIDN'T COME OUT. I MUST HAVE IT DRY CLEANED.
I FEEL BETTER ABOUT GOING ABROAD, PHYLLIS, NOW THAT I HAVE A COUPLE OF BUSINESS REASONS.
ISN'T THAT JUST LIKE A BOY! HIS WASHCLOTH IS DRY AS DUST.
YES, AUNTIE BLOSSOM.
SKEEZIX, DID YOU WASH YOUR EARS THIS MORNING AS YOU KNOW YOU SHOULD HAVE DONE?
BETTER YET. I DRY CLEANED 'EM!
King
U.S. Pat. Off. Copyright, 1931, by The Chicago Tribune.

Here Is Talkie Based on Old British Custom

"The Man in Possession" Is Legal, but Polite.

"THE MAN IN POSSESSION."

She could flout him; she could doubt him,
But she simply couldn't rout him!

Produced by Metro-Goldwyn-Mayer.
Directed by Sam Wood.
Presented at the Chicago Theater.
THE CAST.

Raymond Dabney ....Robert Montgomery
Clara .....Charlotte Greenwood
Crystal Weatherby .....Irene Purcell
Mr. Dabney .....C. Aubrey Smith
Mrs. Dabney .....Beryl Mercer
Claude Dabney .....Reginald Owens
Sir Charles Cartwright....Allan Mowbray
Esther .....Maude Eburne
Sheriff .....Forrester Harvey
Butcher .....George Sherwin

By Mae Tinée.

Good morning!

O! O!—how the Robert Montgomery fans are going to love THIS one!

With reason! "The Man in Possession"—adapted from the stage play—is a clever and amusing number, with its title rôle, so to speak, built to order for the bookoo Mr. Montgomery.

Do you know who a "man in possession" is? Having just learned myself, I can tell you. It's a custom in England—where this story is laid—to install a sheriff's man in the home of a person who cannot or will not pay his debts, until the obligations are settled. He is called "the man in possession" and is supposed to be a gentlemanly fellow, not above "assisting in light domestic tasks." In no way is he to offend. He is just to stick around in a nice way and keep his weather eye peeled.

For reasons regarding which I shall not inform you, we discover Mr. Raymond Dabney entering the home of his brother's supposedly wealthy fiancée as a "man in possession." Events attendant upon his advent, and his folks' discovery that their black sheep is baa-ing in this particular pasture, form the narrative's pith.

The tale is lightly and adeptly delineated by (as you have probably noted) a cast of no mean ability. Irene Purcell gives a highly intelligent performances as the beset fiancée. Mrs. Weatherby, Beryl Mercer and C. Aubrey Smith are delightful as the elder Dabneys. Reginald Owens plays the sniffy and persnickety brother to good effect, while Charlotte Greenwood, all legs, arms, and mouth as usual, is a scream as Mrs. W's maid. Direction is adroit and the film, technically, most pleasing.

As for Mr. Montgomery—GIRLS!

See you tomorrow!

* *

Chicago Presbyterians Aid Discoveries in Palestine

JERUSALEM, July 3.—(AP)—Interesting discoveries have been made in an ancient city, showing evidence of having been abandoned at some period before the Christian era after alternate Greek and Jewish occupation, in the vicinity of Beth Zur, near Hebron.

The excavations were carried out under the auspicies of Dr. W. F. Albright and Prof. Sellers on behalf of the Chicago Presbyterian Theological seminary and the American School of Oriental Research.

The scientists unearthed numerous coins bearing the name of Antiochus and pottery including a rhodia jar with handles.

Parts of the city uncovered showed streets, an inn with a stable adjacent, a row of shops, a room with nine wine jars lying in a trench which was cut out of rock and traces of an old citadel.

* *

Harvard Party to Study Shooting Stars in Arizona

Flagstaff, Ariz., July 3.—(AP)—Lowell observatory scientists said today meteor showers, commonly called "shooting stars," will be studied thoroughly at two points in northern Arizona during a survey by Dr. Harbow Shapley, director of Harvard observatory, who will bring a party into this section soon. The study will continue 15 months and will supply data of the speed, altitude and size of the flaming particles of comets. Visibility of "the shooting stars" is said to be better in Arizona than elsewhere.

* *

Ileana and Anton Plan Quiet Wedding on July 26

BUCHAREST, Rumania, July 3.—(AP)—It was officially announced today that the marriage of Princess Ileana and Archduke Anton of Hapsburg will take place at Sina, Rumania, July 26. Foreign invitations will be issued only to nearest relatives.

Movie Gossip from Hollywood

BY GEORGE SHAFFER.

[Chicago Tribune Press Service.]

Hollywood, Cal., July 3.—[Special.]—Alfred Lunt and Lynn Fontanne, the New York Theater guild couple who are making "The Guardsman" at M. G. M., have something special in the way of Hollywood actors' contracts.

Before Lunt and his wife would agree to come west they made the studio agree to accept the regular theater guild contract in their case. Under this document, the only such contract known to the writer to have been okayed by movie magnates, the studio is bound to protect Lunt and Miss Fontanne against [1] interviewers from magazines and newspapers; [2] advertising tieups such as many other movie celebrities rejoice in, because it means free publication of their physiognomies in the big American weeklies and monthlies [even if in the ad pages]; and [3] no requests to pose for pictures around the studio, for their employers' use in securing publicity for the release of the film they are making.

Mr. Lunt and Miss Fontanne provide the most rarified example of the aloof tendency that has been taking hold of motion picture actors and actresses and changing things from the "old days" of the silent films, when actors, actresses and directors were much more "homey" and infoqmal in making friends, and in permitting visitors to watch them do their work on the sets. The new school of what might be called the "bar every one off the sets—I refuse to talk to any one" actors and actresses achieved its first success and set a powerful example when Ronald Colman, Corinne Griffith, and Greta Garbo voiced such opinions and made them stick.

The Lunt-Fontanne couple are half way through the making of their picture, and express an eager desire to get back to their model Swedish farmhouse near Milwaukee.

In this, they are innocent participants with Greta Garbo in giving the Metro-Goldwyn-Mayer lot its big puzzle of the year: why should high priced acting stars always talk about wanting to quit the movies and retire to a Swedish farm, like Greta, Miss Fontanne, and Lunt do?

Bert Lahr has just arrived to make "Flying High," the show in which he just closed in Chicago, for the movies. In the interval before work starts, Lahr is doing what he calls "testing" all the southern California golf courses. His director-to-be, Charles "Chuck" Reisner, is participating in the course testing. It's a good way for directors and stars who are going to go through tribulations together to learn each other's peccadilloes in advance.

Instead of going to New York for a stage career, Lois Moran has decided to stay in Hollywood, at least long enough to play John Gilbert's leading woman in John's wild west picture, "West of Broadway."

Before Eddie Cantor left with his director, Eddie Dutherland, for Reno to see the Baer-Uzcudun fight tomorrow, Eddie left this thought with his local hearers: "Well, the Hoover moratorium has relieved the cause of the depression. Now the only thing left is for Mr. Hoover to relieve the depression."

Knute Rockne's widow receives a share in the proceeds from the film, "Spirit of Notre Dame," which Universal starts on July 20. Three of the Four Horsemen, Stuhldreher, Crowley, and Miller; Carideo, Adam Walsh, Law, McMannon, Chevigny, Moon Mullins, Voedisch, and other Notre Dame stars of the last five years are to take part, although Lew Ayres, himself a University of Arizona athlete, is cast for the leading rôle. My information is that the Notre Dame players will not receive pay for their parts, although of course their expenses to Hollywood and other incidentals will be paid. Father Charles O'Donnell, head of the university, has read the script and, according to a studio announcement, has approved it.

Joel McCrea, one of the young crop of stars who skyrocketed to talkie success in the last nine months, has been signed to a new one year contract at RKO.

Toy Fashions Changing with Comic Strip Ideas

New York, July 3.—(AP)—There is style in toys that changes as rapidly as styles in women's clothing, Joseph Schmidt, German toy manufacturer, said today on his arrival here, and he added that comic strips are largely responsible.

"There was a time," Mr. Schmidt said, as the liner Albert Ballin sailed up the bay, "when we felt the toys of our grandparents would be toys of children for years to come, but that is no longer true. It is not long before these comic characters become third dimensional toys of the nursery."

Charlie Chan Party for Next Thursday; Learn Names Sunday

BY SALLY JOY BROWN.

All the Charlie Chan winners have been selected for our party on next Thursday and they may expect to find their names in THE SUNDAY TRIBUNE. We look forward to this day with great anticipation, for the show is to be a dandy one—an exciting picture called "The Black Camel," brimful of mysterious happenings and interesting unravelings, an unusual stage production with Frankie Nasters and his boys heading the cast of a review, "Sea Breezes," and in addition there will be singers, dancers and comedians.

To celebrate the Fourth of July holiday week, Balaban & Katz promise an additional musical feature which should be extremely interesting. It is called "If Washington Were Here Today." That's something to contemplate, isn't it?

My only regret is that I can't invite all of you who wrote such splendid letters, but you have the encouragement, if you didn't win, that there will be many more grand parties—the next one to be announced Sunday. Don't miss THE TRIBUNE tomorrow. It contains good news for you whether you are a Charlie Chan winner or not.

* *

Prince of Wales Calls London World Brain Center

LONDON, July 3.—(AP)—The prince of Wales opened the congress of universities of the empire today with the declaration that London had long been the financial clearing house of the world, "but today she can claim to be the educational clearing house, if not of the world, then of a very considerable part."

A century ago, the prince added, the British empire had only eight universities. Seventy are represented at the present congress.

"One difficulty," the prince remarked, "is how can a young man who intends to devote himself to commerce find time for university training?" The difficulty, he hoped, was not insuperable, because the more he traveled the more convinced he became that the best brains were required in finance, commerce, and industry.

* *

J. P. Morgan Will Visit His English Country Home

Glen Cove, N. Y., July 3.—(AP)—J. P. Morgan, financier, will leave for London in about two weeks aboard his yacht "Corsair" for his annual visit to his English country home, it was announced today. The Corsair will put out from Mr. Morgan's private landing on Long Island Sound near here. A year ago the Corsair made the trans-Atlantic crossing in eight days. Mr. Morgan will go from London to Wall hall, his 16,000 acre estate in Aldenham, Hertfordshire, to live for a few weeks the life of an English squire.

On Wedding Trip

MRS. ROBERT BORWELL.
[Don Loving Photo.]

The marriage of Miss Mary Vette, daughter of Mr. and Mrs. John Lyle Vette, to Robert Borwell took place on June 24 at the residence of the bride's parents. Mr. and Mrs. Borwell are in Europe for a six weeks' wedding trip.

Over 300 Yankees at Summer School of University of Mexico

[Chicago Tribune Press Service.]

MEXICO CITY, July 3.—The summer school at the National University of Mexico opened today with an attendance of more than 300 students from all parts of the United States, representing every state in the American Union with the exception of Oklahoma. The plans for a party of about 20, headed by Prof. Tod Downing from the University of Oklahoma, was canceled at the last moment owing to the recent shooting in that state of a relative of President Rubio.

More than 24 of the students, who had intended to go to summer schools in Spain, have come to Mexico because of the revolutionary activities in Spain.

The dean of the university, Dr. Julio Jimenez Rueda, in addressing the American students this morning, called their attention to the fact that in the 11 years of the existence of the summer school at the Mexican National university the number of students from the United States had progressively increased.

'SAMSON ET DALILA,' AS SUNG AT RAVINIA, STARS JULIA CLAUSSEN

BY EDWARD MOORE.

"Samson et Dalila," that blend of gravely scored oratorio and symphony from the pen of Saint-Saëns which happened to turn out in the form of an opera, was the attraction presented by the Ravinia Opera company on the eve of the national holiday.

It is a work that repays the careful preparation and eager performance which is the rule at Ravinia, and this though the circumstances of presentation sometimes present not altogether unhumorous aspects. For example, it is a primary rule of operatic presentation that operas must if possible be sung in their original language, if only for the puzzlement of those who come to hear them. So "Samson et Dalila" on this occasion was sung in French and there was exactly one French singer in the cast. That one was Leon Rothier, in the rôle of the old Hebrew, and here and elsewhere a fine artist.

Not that the other artists were not easy and able in the French language, if that meant anything to most of the audience. What meant more, and should have meant more, was that some great singers appeared, and notably Julia Claussen as Dalila, an artist with the voice, the dignity, and the fine traditions of the old school, although she is by no means of the years that classify her in that school. Hers is a matured, a ripened presentation which, following the conventions though it may, yet has something stimulating and exhilarating about it.

Giovanni Martinelli as Samson was not quite at the top of his form, but at the same time his resonant voice reacted with high favor to the martial strains of the first act as to the amorous phrases of the second and the tragic despair of the third. Giuseppe Danise was the high priest, one of the finest artists of the present generation in the rôle. These and others did their parts fervently and sincerely, which fact, however, did not stand in the way of the chorus becoming a stellar organization on its own behalf.

Says Pilgrim Fathers' Spirit Lingers in the U. S.

[Chicago Tribune Press Service.]

AMSTERDAM, Holland, July 3.—The Pilgrim Fathers society today held memorial services in the English Reformed church of Amsterdam, at which the American minister, Laurits S. Swenson, delivered an address on the principles of the old Pilgrim fathers, whose spirit, he declared, was still living in the American people. The Rev. Mr. Murphy of Hudson, N. Y., gave a short serman. The Rev. Dr. William Thompson of the Anglo-American church of Amsterdam officiated.

Kids Will Have a Real Fourth at Algonquin

Seventy-six More Go to Camp There.

Seventy-six children who live in the Stock Yards neighborhood set out joyously on a two months adventure yesterday. There wasn't a parent, older brother or sister along. Right into a special coach of a Chicago and North Western train they piled, importantly carrying suitcases and bundles of clothing to last them through their vacation at Camp Algonquin.

"Tomorrow's the Fourth," excitedly commented Jimmie as he flung himself into a red plush seat that already held two other ten year olds. "You know what I heard they're gonna do? Treat us to real fireworks, the kind that ain't just firecrackers, but make pictures in the sky."

The rumor was a well founded one, Mrs. Astrid Save, camp superintendent smilingly informed her latest guests as they scrambled out of the trucks last evening just at supper time. There is to be a real Fourth of July celebration at Camp Algonquin, thanks to the generosity of the Thearle-Duffield Fireworks company. For years this company has furnished the grand fireworks spectacles for the youngsters and mothers of the city streets, and the event, coupled with the holiday spirit of the Fourth, is one of the most anticipated during the whole summer program.

"Just at dusk the 500 vacationists and counselors will go down to the open lawn by the river," Mrs. Save said, explaining the plans for the celebration. "The fireworks will be shot out over the water. There will also be the singing of old familiar songs by every one, a parade, and stunts."

The children who arrived at camp yesterday for the summer are pale and undernourished, but by the time they go back to their homes in August their cheeks will be full and rosy instead of thin and sallow, their eyes will be bright rather than dull and listless, and their parents will wonder how on earth so much energy and so many pounds could be accumulated in two short months.

This group is chosen as the most needful of rest and diet, from the children of the stock yards district of the United Charities. They will be under the constant surveilance of nurses, dieticians and recreation workers.

Ice fund contributors continued to be generous yesterday although the day's total of gifts was far below that of Thursday. Among the checks was one for $2.00, the proceeds of a circus given by Richard Neukranz and Knox Bettinghaus of Wilmette, each 10 years old.

TRIBUNE FREE ICE FUND.

Law department, A. T. & S. F.	$10.75
Mrs. Walter S. Baer	10.00
Ellen S. Craft	10.00
Anonymous	10.00
A friend	5.00
Mrs. Harvey Conover	5.00
Mrs. H. M. Wemstork	3.00
M. F. & Co.	3.00
M. J.	2.00
Minnie K. Meyer	2.00
Circus	2.00
Anonymous	2.00
R. W. H.	1.00
E. F. Miller	1.00
Mrs. R. D. Smith	.50
Total	$61.75
Previously acknowledged	$1,133.72
Grand total	$1,195.47

Gifts to both the Camp Algonquin and the ice funds should be directed to the cashier of THE TRIBUNE.

* *

80 Missionaries Celebrate.

ISTANBUL, Turkey, July 3.—(AP)—Eighty American missionaries in Turkey, fifty of whom are from the isolated regions of Anatolia, gathered here today to celebrate the centennial of the work of the American board of foreign missions in Turkey.

OCEAN STEAMSHIP MOVEMENTS.

Arrived.	At.	From.
Pres. Harding	New York	Hamburg
Albert Ballin	New York	Hamburg
France	New York	Havre
Cleveland	Cherbourg	New York.
Deutschland	Hamburg	New York.
Mauretania	Southampton	New York.
Olympic	Southampton	New York.
Pres. Roosevelt	Hamburg	New York
Vulcania	Algiers	New York
Mauretania	Plymouth	New York
Emp. of Britain	Southampton	Quebec
Duchess Atholl	Glasgow	Montreal
Emp. of Britain	Southampton	Quebec.
Sailed.	**From.**	**For.**
Republic	New York	Hamburg
Frederik VIII	New York	Copenhagen
Kungsholm	New York	Gothenburg
Bergensfjord	New York	Bergen
Britannic	New York	Liverpool.
Amer. Shipper	New York	London.
Minnewaska	New York	London.
Westerland	New York	Antwerp.
Auzustus	New York	Naples.
Eastern Prince	New York	Buenos Aires.
Columbus	Cherbourg	New York.
Dresden	Cherbourg	New York.
Hamburg	Southampton	New York.
Penniand	Antwerp	New York.
Ile de France	Plymouth	New York
Lafayette	Havre	New York
C. Biancomano	Genoa	New York
Columbia	Southampton	New York
Pres. Monroe	Colombo	New York

SOMETHING OUGHT TO BE DONE ABOUT THIS

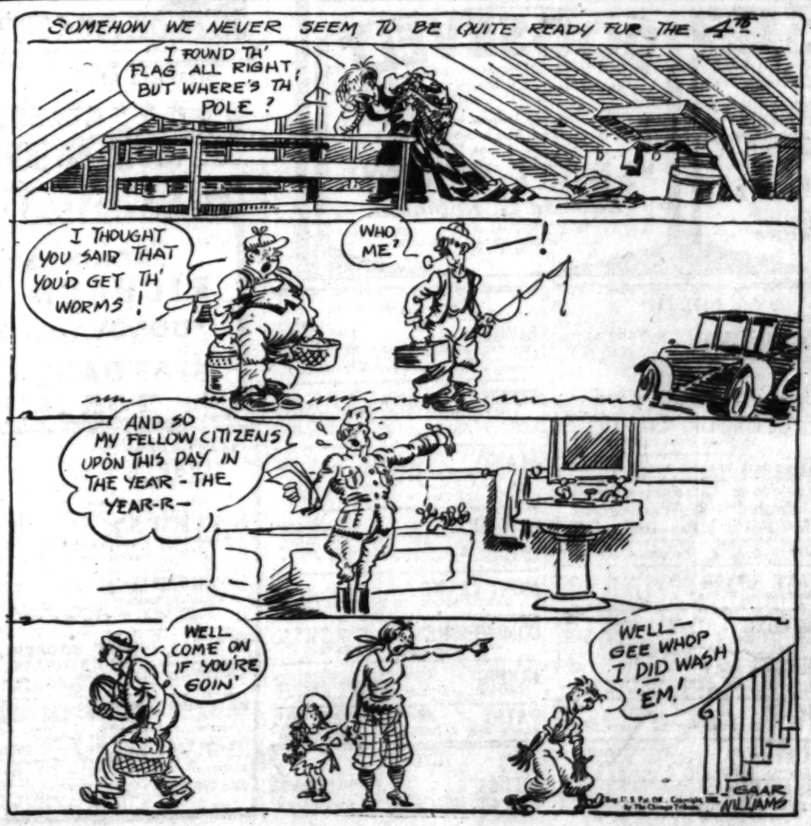
SOMEHOW WE NEVER SEEM TO BE QUITE READY FOR THE 4TH.
I FOUND TH' FLAG ALL RIGHT, BUT WHERE'S TH' POLE?
I THOUGHT YOU SAID THAT YOU'D GET TH' WORMS!
WHO ME?
AND SO MY FELLOW CITIZENS UPON THIS DAY IN THE YEAR - THE YEAR-R-
WELL COME ON IF YOU'RE GOIN'
WELL— GEE WHOP I DID WASH 'EM!
GAAR WILLIAMS
U.S. Pat. Off. Copyright, 1931, by The Chicago Tribune.

Tells of Newer Way to Treat Tuberculosis

Progress in the treatment of pulmonary tuberculosis by use of the "direct method" perfected some time ago was reported yesterday by Dr. J. J. Mendelsohn. He spoke before the final session of the Chicago Medical society post-graduate clinics at the Cook county hospital.

The direct treatment consists of immobilizing the lung affected so that it is not used in breathing and thus gains a complete rest. The immobilization is obtained most simply by injecting air into the pleural cavity and collapsing the affected lung. Other methods are severing of the phrenic nerve on the affected side to paralyze the diaphragm and removal of rib sections on the same side.

Dr. Mendelsohn predicted that injection of air, since it is a temporary measure, probably will be the most widely used. The new method will be in universal use within ten years, he declared.

Millions of dollars will be cut from the annual cost of medical care, and patients will be returned to their homes and occupations months sooner through wider use of this method, the lecturer said.

"Up to now, direct treatment has been used chiefly in advanced and so-called hopeless cases of tuberculosis," Dr. Mendelsohn declared. "In cases of that type, it has proved three or four times as effective as the ordinary indirect treatment, that of rest and dieting. This result, and our early experiments with milder cases, indicate that the direct treatment will prove just as advantageous in any case of pulmonary tuberculosis.

"The new technique will not eliminate the indirect treatment now in use which consists of rest for the patient and dieting in an effort to build up general health."

The physician predicted that the tuberculosis sanitarium of the future will be of the skyscraper type instead of the low rambling institution of today.

Bright Sayings of the Children

Jane, aged 6, was out for a ride in the country. She saw a swamp where cattails were growing.

"O daddy!" she exclaimed. "Look at the hot dog garden!" H. L.

Child's Water Sports Need Vigilant Eye of the Wise Grown-Up

BY GLADYS HUNTINGTON BEVANS

I don't wonder that sculptors who are planning fountains always have little children or young, slender boy or girl figures as part of the design. Children and water seem to belong together. Children have a real craving to be close to the earth and in the water. I feel sorry for the child whose parents have taken a place in the country where there is no water—whether it be a brook, a pond, or the sea.

This is, however, beside the point. What I started to talk about was a continuation of the subject of summer care of children. One pet summer activity of children which needs a wary parent's eye has not been mentioned. That is swimming.

For children who know how to swim the water has an irresistible fascination. Left to their own devices boys and girls will practically live in it. The fact that they are cool and act so wild and exhilarated while swimming makes many parents less vigilant about this than they are about other forms of exertion. I've seen children with lips deep purple from the cold, go in again and again—and others chilled "to the very marrow," so cold that they need immediate attention, get so from lack of supervision.

Swimming is strenuous exercise, is tiring and certainly does keep children thin, especially in fresh water. We need to exercise some discretion in the matter and particularly at the beginning of the season when their swimming muscles are soft—before they have worked up any endurance we should insist that their swims be short and only once a day, at first.

Spending my summers among a group of swimming mad and water crazy children of all ages I know these things I suggest are not easy, but—as an old southern friend of mine said this morning:

"You can't expect to get to heaven
On beds of flowery ease!"
Certainly not a parents' heaven!

[Copyright: 1931: By The Chicago Tribune.]

EMBARRASSING MOMENTS

Cookie Distribution.

The other day the laundry man came in to call for the laundry and Rex happened to come in with him. I turned to Rex and said, "Want a cookie, honey?"

"Don't mind if I do," exclaimed the laundry man in surprise.

When he realized that I was talking to the dog I don't know which of us was the more embarrassed.

M. H.

Bare Legs and Socks All Right for Kids, but Look Out, Elders!

BY ANTOINETTE DONNELLY.

What do you think of these big little girls running around the streets with ankle length socks on?

Maybe I'm due for the mothball chest in the attic, but I don't like 'em. I say if you have a good ankle, why clutter it with sock material? And if you haven't a good un—why call the world's attention?

I haven't noted that the fad has struck the big town streets—yet. But it's one of the season's things Suburbia has to stand for. 'Taint that a nude leg is anything to write the chief of police about. Not any more, 'taint! But it's ugly worn with a shoe, or an abbreviated sock. For bathing suit, all right. But one Sunday a. m. [no, they don't recognize the sabbath] a woman was skidding down the street ahead of me wearing a good looking summer street frock, her feet clad only to the ankle rim and there banded and striped. She wasn't 16, or double it.

A friend of mine says: "Who are they doing it for? The men don't like it. I heard them panning the style last night!"

So, maybe it's true that the gals don't dress for men. Not the sector referred to, anyway.

But with the wide open meshed stockings that are available this season, surely that skin exposure ought to content the most avid sun fan. As a matter of fast, bare legs as a feature of decoration — with street clothes, I mean—just never will be decorations until some one thinks up cute scenes to paint on them, or evolves some fetching color scheme in water colors for their benefit. Until such time they're just legs that ought to be kept behind a mesh or a thread of chiffon.

But, as I say, I may be just too old fashioned and blinders are what I need, but I don't like 'em, do you?

BEAUTY ANSWERS

BY ANTOINETTE DONNELLY.

M. K.: IT IS DIFFICULT TO REduce the bust, as the exercises must be done faithfully and strenuously to be effective. It is possible, but you must be persistent. Rowing, bag punching, and swinging Indian clubs are among the exercises recommended.

K. L.: TO REMOVE FRUIT AND vegetable stains, use lemon juice or tomato juice. Cigaret stains require powdered pumice mixed with peroxide.

Flirting Wife Needs to Be Taken in Hand, Doris Tells Husband

BY DORIS BLAKE.

"I should like your advice regarding the manner in which a newly wedded wife should conduct herself at parties. In order to make myself clearer, my wife and I have been married six months. Recently we attended a social affair. After we were there a short time, she danced with one young fellow for two hours.

"During intermission she sat beside him and left me to shift for myself. I don't expect to monopolize my wife's entire attention. But when I rebuked her for that evening's treatment, she said that we should mix with others and not look so married. She also remarked that this young man kissed her, and she thought nothing of it. RICHARD."

It looks, "Richard," as if you have a young lady on your hands who does need a bit of training in wifely behavior. So, according to the old instruction book, you'd better catch her young and bend the twig in the way you would have it grow. Not too dictatorially, of course, or she may balk. But—there are ways and ways of making these flighty young creatures realize that there's more to being married than flirting shamelessly with an outside gentleman and extending him the osculatory favors due the one who is paying her rent and buying her party gowns.

If she had a little more sense she'd realize her conduct is a reflection on her own judgment in picking a husband. That's what many of these flighty, silly wives do while they're indulging in the vanity of exciting other male attention. An open preference for another man is a slam at the husband. It can't be interpreted otherwise.

However, it may be just silliness. The sort that is found among a certain type of wives who want to advertise that they still can have any man they want. I don't like to advocate a like form of treatment for the girl on the next social occasion. It might help, though. Again, it might have disastrous consequence. But you know your girl. And knowing her, you can devise some form of treatment that will make her realize she is not going to make a laughing stock of you.

DORIS BLAKE ANSWERS

Dates Take Money.

"Dear Miss Blake: My friend invites me out only once every two weeks. Please enlighten me. "FLOSSY."

His position may not warrant his being serious with you.

MOTION PICTURES DOWNTOWN | MOTION PICTURES DOWNTOWN | MOTION PICTURES DOWNTOWN

★★★ CELEBRATE A ★★★ GLORIOUS HOLIDAY WEEK END

BRING Your Family—Your Visiting Friends —to Chicago's Leading Theatres—For a Joyous Holiday and for the Best Shows in Town.

PUBLIX-BALABAN & KATZ Wonder Theaters

CHICAGO
RANDOLPH · STATE · LAKE
50c 10:45 a. m. to 6 p. m. Holiday Schedule | Extra Late Show 11 p. m.
Even if you searched the world over . . . you couldn't find a grander romance . . . or a grander star!
ROBERT MONTGOMERY
in "The MAN in POSSESSION"
Metro's audacious story of two youngsters in headlong love . . . with
C. AUBREY SMITH · BERYL MERCER · IRENE PURCELL
Delicious Stage Joy AL KVALE "A Carnival of Youth" CHARLIE HILL
Holiday Music Event H. LEOPOLD SPITALNY "Trumpets of Peace" JOSEPH GRIFFIN featured tenor

ORIENTAL
RANDOLPH at STATE
50c Come Early Today 10:15 A. M. to 2 P. M. EXTRA LATE SHOW 11 P. M.
Hidden dangers lurking under a romantic moon.
"The BLACK CAMEL"
Earl Derr Biggers' novel with
WARNER OLAND · SALLY EILERS
Bela Lugosi, Victor Varconi, Marjorie White
Refreshing STAGE Show
FRANKIE MASTERS and his orchestra in "SEA BREEZES" with Gay Broadway Cast
Extra! Patriotic Novelty

UNITED ARTISTS
RANDOLPH ST. at DEARBORN
50c 9 a. m. to 2 p. m. | TONIGHT—EXTRA MIDNIGHT SHOW
AN INSTANTANEOUS SUCCESS! He has captivated Chicago in this gay and glorious love-story
Maurice Chevalier in "The SMILING LIEUTENANT"
with CLAUDETTE COLBERT
Miriam Hopkins · Charles Ruggles
Produced in brilliant beauty by ERNST LUBITSCH
with songs written especially by OSCAR STRAUS
Paramount's outstanding smash!

McVICKERS MADISON at STATE
50c 9 a. m. to 2 p. m. Holiday Schedule | ADULTS ONLY | Midnight Show Tonite
YOU OWE HER THIS HOLIDAY TREAT Take her today.... You'll both love
NORMA SHEARER in "A FREE SOUL"
Metro's drama of a modern girl who wanted to live . . . love freely!
LIONEL BARRYMORE · CLARK GABLE · LESLIE HOWARD

ROOSEVELT
STATE ST. at WASHINGTON
50c Price from 9 to 2 p. m. | Midnite Show Tonight Holiday Schedule
See This Driving Drama of a Man's Man Who Knew Too Much About Games and Too Little About "Dames"!
"SMART MONEY"
Edward G. Robinson
He Lives Hard, Fears No Man, Plays Hard, and Loves as Unwisely as a Man of His Kind Can!

DELIGHTFULLY COOL!
CINEMA THEATRE
Chicago at Mich. Mat. 35c. 1 to 11 P. M.
—LAST 2 DAYS SHOWING—
ONE WEEK ONLY
RUDOLPH VALENTINO
THE ETERNAL LOVER
"BLOOD AND SAND"
All Sound Production

RICHARD "Cimarron" DIX
JACKIE "Skippy" COOPER
in "DONOVAN'S KID"
AFRICAN SERIES—"POINTED SPEARS"
Never Over 68 Degrees
STATE at MADISON ORPHEUM MONROE

CASTLE STATE at MADISON
JOAN CRAWFORD
"Laughing Sinners"
Adults Only - - - - Censors' Orders

PUNCH & JUDY Van Buren & Michigan
LAST 3 DAYS
"LUMPENBALL"
STARTING TUESDAY
"Die Nacht Gehort Uns"

Subscribe to The Tribune

NORTH

HOWARD HOWARD ST. "L"
GLORIA SWANSON "INDISCREET"
Geo. Sidney-Chas. Murray Comedy
Complete New Midnite Show at 11:30 P. M.
A Preview of Sunday's Attraction
CHAS. CHAPLIN, "CITY LIGHTS"
Exclusive Free Parking

ADELPHI 7074 N. Clark. Cont. from 1:30 P.M.
SPECIAL HOLIDAY PROGRAM
For Your Comfort—Sensibly Cooled with Washed Air
Mary Pickford, Reg. Denny, "Kiki"
Louis Wolheim, Mary Astor—"Sin Ship"
Added—Talkomedy & News—Adm. All Day 10c-30c

LAKE SHORE Broadway at Belmont
MATINEE TODAY
"DOCTORS' WIVES" & "LADIES' MAN"

DE LUXE Wilson & Broadway Near "L"
"SHIPMATES" & "LAUGH and GET RICH"

BUCKINGHAM 6319 N. CLARK
"Africa, No. 2"
JACK HOLT—"SUBWAY EXPRESS"
Leslie Howard—"Never the Twain Shall Meet"

RIDGE DEVON at CLARK
Doors Open at 1:30
Richard Barthelmess—"The Finger Points"

BERTHA 6717 LINCOLN AVE.
Cont. 1-12, Dresserware Nite
Loretta Young—"Too Young to Marry"

MUSIC BOX 3700 Block Southport
Cont. 1:30 to Midnite
Dorothy Lee—"LAUGH and GET RICH"

NORTHWEST

RIVOLI 4380 ELSTON
ROBERT MONTGOMERY—"SHIPMATES"
Loretta Young—"3 Girls Lost in Chicago"
Slim Summerville—"Sargus Playmate"

TIFFIN 4051 W. NORTH AVE.
DOUBLE FEATURE
LEW AYRES—"THE IRON MAN"
GEORGE ARLISS—"THE MILLIONAIRE"

ALAMO 3641 W. CHICAGO
MATINEE DAILY
ROBERT MONTGOMERY—"SHIPMATES"
Our Gang Comedy—"LOVE BUSINESS"
Midnite Preview—"TARNISHED LADY"

NEW DRAKE Golden hour, 6:15 to 7:15, 25c
"MEET THE WIFE" and "SIN SHIP"
LAUREL & HARDY—"Laughing Gravy"
7th Chapter, "Fingerprints"—Lift Nite 9 P. M.

MONT CLARE Grand Ave. at Harlem
GARY COOPER—"CITY STREETS"

COMMODORE 3105 Irving Park Blvd.
25c 1:30 to 2:00 P. M.
"IRON MAN" and "SHIPMATES"

IRVING Irving Pk. Blvd. & Crawford
ROBERT COOGAN "SKIPPY" and "TEN CENTS A DANCE"

PATIO 6008 IRVING PARK BLVD.
DOUBLE FEATURE
"God's Gift to Women" & "Ladies' Man"

CICERO

VILLAS 22D AND 56TH
CONT. 1:30 TO 12
Marlene Dietrich "Dishonored"—Ken Maynard "2 Gun Man" and De Luxe Gift Nite

MOTION PICTURES DOWNTOWN | MOTION PICTURES DOWNTOWN

Gala Holiday Shows in RKO COOL THEATRES

PALACE
RANDOLPH at LA SALLE
50c 10:45 to 2
CELEBRATE HERE TODAY
Big RKO Vaudeville Show—with the Screen's Dramatic Star
BLANCHE SWEET in person
In "Snobbishness"—a One-Act Play
SEED & AUSTIN | Carleton & Ballew The Honey Boys
—and—
Those Dancing Darlings From Paris
BETH & BETTY DODGE
And A Screen Sensation
SINNERS—
Betrayed and betraying in dramatic quest for happiness—
"3 WHO LOVED"
RKO-Radio Picture With
BETTY COMPSON · CONRAD NAGEL · ROBERT AMES
A living, vital story, perfectly acted by a fine cast

STATE RKO LAKE
"SWEEPSTAKES"
50¢ 8:45 to 2
He lost his nerve—his job—and his girl—but he won 'em back in real American fashion—
EDDIE QUILLAN · JAMES GLEASON · Marion Nixon · Lew Cody
in the RKO-Pathe Picture
Romance for love-fans, Laughter for fun-seekers, Action for everyone!
Midnite Show Tonite

MISCELLANEOUS | MISCELLANEOUS

★★★ CELEBRATE A ★★★ GLORIOUS HOLIDAY WEEK END at
GRANADA PUBLIX GREATER TALKIE THEATERS MARBRO
SHERIDAN at DEVON | MADISON at CRAWFORD
35c, 1:30-2 P. M.—2 Features at Both Theaters—Late Show 11 P. M.
JACKIE "Skippy" COOPER
RICHARD DIX in "DONOVAN'S KID"
and
BEBE DANIELS · Ricardo Cortez in "THE MALTESE FALCON"
At Both Theaters! WORLD FLYERS RETURN HOME

NORTOWN Western-Devon Holiday Prices
"TRADER HORN" Harry Carey—Edwina Booth
Extra: Laurel & Hardy, 'Our Wife'

GATEWAY Lawr. nr. Milwaukee Holiday Prices
"SUBWAY EXPRESS" with Jack Holt | 'NEVER THE TWAIN SHALL MEET' with Leslie Howard

CONGRESS Mille. nr. Rockwell Open 1:30, 35c to 2
"TRADER HORN" Harry Carey Edwina Booth
Laurel-Hardy Comedy "OUR WIFE"

STATE 5814 W. Madison Refreshingly Cool | GARY COOPER in 'CITY STREETS' &
CRYSTAL North Av. nr. Cal | Lew Ayres, Jean Harlow 'THE IRON MAN'

BELPARK 2231 N. Cicero Refreshingly Cool | GARY COOPER, "CITY STREETS" and Loretta Young, "3 Girls Lost in Chicago"

BERWYN 6404 W. 22nd St. Refreshingly Cool | ROBERT MONTGOMERY "Shipmates"—Lew Ayres, Jean Harlow, 'IRON MAN'

BILTMORE Div. nr. Damen | GARY COOPER, "CITY STREETS", Dorothy Lee, "Laugh and Get Rich"

CENTURY Clark-Diversey Open 1:30, 35c to 2
WALLACE BEERY "THE SECRET SIX" with Jean Harlow
Extra, Smith & Dale hit, 'S. S. Malaria'

BELMONT "TRADER HORN" Harry Carey
Lincoln-Ashland Holiday Prices
Extra! Laurel & Hardy, 'Our Wife'
Edwina Booth

VARSITY 1710 Sherman, Ev | Jack Holt "THE SUBWAY EXPRESS' Refreshingly Cool

LA GRANGE 34 S. 5th, La Gr. | GEORGE ARLISS in "THE MILLIONAIRE"
Extra—Laurel & Hardy Comedy and Bobby Jones, "Chip Shots"

MANOR 5409 W. North Av. | ROBERT MONTGOMERY Dorothy Jordan "SHIPMATES"

WINDSOR 1225 N. Clark | RICHARD BARTHELMESS "Finger Points" and 'Never the Twain Shall Meet'

PANTHEON Sheridan nr. Wilson Refreshingly Cool | Harry Carey, Edwina Booth, "TRADER HORN" Laurel & Hardy, 'Our Wife'

COVENT 2853 N. Clark Open 1:30, 25c to 2 | Lowell Sherman, 'BACHELOR APARTMENTS' and 'Never the Twain Shall Meet'

DEARBORN 40 W. Division | WILLIAM POWELL "Ladies' Man" and "Laugh and Get Rich"

MOTION PICTURES MISCELLANEOUS | MOTION PICTURES MISCELLANEOUS | MOTION PICTURES MISCELLANEOUS

★★★ CELEBRATE A ★★★ GLORIOUS HOLIDAY WEEK END at
PUBLIX-BALABAN & KATZ Wonder Theaters
UPTOWN · PARADISE · TIVOLI

UPTOWN BROADWAY at LAWRENCE
50c, 1:30 to 8 P. M. Holiday Schedule
The Great NICOLA
KING OF MAGIC! 1001 Feats of Unbelievable Illusion! With BENNY MEROFF · Lamont Four—Others

PARADISE CRAWFORD at WASHINGTON
50c, 1:30 to 8 P. M. Holiday Schedule
FOREMOST COMEDIENNE OF THE COUNTRY
MOLLY PICON IN PERSON ON STAGE!
With MARK FISHER
POPS & JOE | ROGMAN & TRIGGER

TIVOLI COTTAGE GROVE at 63rd
Holiday Prices
50c—1:45 to 8 P. M. LATE SHOW TONITE
DON AZPIAZU with his HAVANA CASINO ORCHESTRA
And Other Stars!
30-Minute Screen Mirthmaker LAUREL and HARDY Comedy Scream, 'BE BIG'
Scenic Orchestral Feature, "Heart of a Nation"

at all 3 theaters

★ CLIVE BROOK
★ BUDDY ROGERS
★ FAY WRAY
★ RICHARD ARLEN
★ JEAN ARTHUR

5 STARS—in as Different a Picture as Ever Was Made! One Girl Fighting for Her Sweetheart, Another Scared by Society Into Sacrificing Hers!
"LAWYER'S SECRET"
Drama as Strange as Life Itself Can Be!

HARDING MILWAUKEE at SAWYER
35c, 1:30-2 P.M., 2 Hits, Adults Only
JOAN CRAWFORD · Clark Gable—Neil Hamilton in "LAUGHING SINNERS" and Lovetta Young in "Big Business Girl"
TOWER 43RD. ST. at BLACKSTONE
35c—1:30 to 2:00 P. M.
VICTOR McLAGLEN, EDMUND LOWE, El BRENDEL, Greta NISSEN in "WOMEN OF ALL NATIONS"
Extra! Charley Chase Comedy

SENATE MADISON at KEDZIE
35c to 2 P. M.
WALLACE BEERY "THE SECRET SIX"
SMITH & DALE, "S. S. Malaria"
MARYLAND 63 RD. at MARYLAND
35c—1:30-2:00
"TRADER HORN"
LAUREL & HARDY in "Our Wife"
CENTRAL PARK 3435 ROOSEVELT
50c—1:30-5 P. M.
LEW AYRES—"IRON MAN"
Our Gang Comedy, "Love Business"
Midnite Preview, "Tarnished Lady"

NORSHORE HOWARD near CLARK
35c—1:30-2:00, 2 Features
WALLACE BEERY in "THE SECRET SIX"
SMITH & DALE, "S. S. Malaria"
RIVIERA BROADWAY at LAWRENCE
35c—1:30 to 3:00 Two Features
"SEED" John Boles · Genevieve Tobin, Lois Wilson | Dorothy Mackaill · James Rennie in "Party Husbands"

SOUTH. | SOUTH.

Spend the Fourth in Cool Comfort at These De Luxe Warner Bros. Theaters. Mammoth Holiday Programs

CAPITOL 79th—HALSTED
Holiday Schedule Today
Fireworks? You Said It! Flagg and Quirt Exploding a Laugh a Minute!
WOMEN OF ALL NATIONS
Rollicking, Romantic Riot, with
VICTOR McLAGLEN · EDMUND LOWE · El Brendel · Fifi Dorsay
ADDED! At Both Theatres BOBBY JONES "The Mashie Niblick"

AVALON 79th—STONY ISLAND
Holiday Schedule Today
THE HAPPINESS HIT!
Radiantly Joyous Holiday Treat for Every Member of the Family
DADDY LONG LEGS
With the Screen's "Dream Girl" as you like her best
Janet GAYNOR · Warner BAXTER

STRATFORD 63RD AND HALSTED
BIG HOLIDAY EVENT TODAY!
Wallace BEERY
JEAN HARLOW—LEWIS STONE in "THE SECRET SIX"

JEFFERY 71st and Jeffery | HIGHLAND 79th and Ashland
Richard Barthelmess—"The Finger Points"
Added: Highland: "Western." (Mat. Only)

GROVE 76th-Cottage
JACK HOLT—"SUBWAY EXPRESS"

W. ENGLEWOOD 63rd-Ashland
EL BRENDEL "MR. LEMON OF ORANGE"
Added: "Western"—Mat. Only

COSMO LORETTA YOUNG, "THREE GIRLS LOST" & GARY COOPER—"CITY STREETS"

SHORE Laurel and Hardy Comedy LEW AYRES JEAN HARLOW—"IRON MAN"

LEXINGTON 1163 E. 63rd
ROBERT MONTGOMERY—"Shipmates"

SYMPHONY "AN AFRICAN ROMA" L. TIBBETT 'The Prodigal,' R. Arlen—'Gun Smoke'

HARVARD 63rd-Harvard
"IRON MAN" and "CITY STREETS"

SCHOENSTADT'S PICCADILLY
Huge Cooling Plant Now in Operation
JOHN BARRYMORE "SVENGALI"
Features 2—1:10—6:20—8:30—10:40

PEOPLES 47th and Ashland
Jack Holt, 'Subway Express' & 'Lady Refuses'
2—ACTS OF LOOP VAUDEVILLE—5

ATLANTIC 26th and Crawford
Gary Cooper, 'City Streets' & 'Texas Ranger'
Free Chocolate Kayo Drinks to Every Child Attending the Matinee
5—ACTS OF LOOP VAUDEVILLE—5

PALACE 5242 W. 25th St.
Geo. Arliss, "Millionaire" & "Meet the Wife"

HARPER 5236 Harper Ave.
Lew Ayres—"The Iron Man"

KENWOOD 1225 E. 47th St.
Edward Robinson—"Little Caesar"

HIGHWAY 63D & S. WESTERN
GARY COOPER "City Streets"—Geo. Arliss, "Millionaire"

CHELTEN Exchange Avenue at 79th St.
Louis Wolheim "Sin Ship" & W. Baxter, "Doctors' Wives"

MAYWOOD

LIDO 5TH AVENUE AT WASHINGTON BLVD.
MATINEE DAILY
GEORGE ARLISS—"THE MILLIONAIRE"
GARY COOPER—"CITY STREETS"

WEST

MARSHALL SQ. 22d-Marshall Blvd.
Double Feature
"3 Girls Lost" and "The Millionaire"

WILSON 1418 W. MADISON
Mat. Daily, William Powell "LADIES' MAN" and "MEET THE WIFE"

FOREST PARK

FOREST Madison St. at Des Plaines
MATINEE DAILY
ROBERT MONTGOMERY "SHIPMATES"

JACKSON PARK Stony Island at 67th
DOUBLE FEATURE
ROBERT MONTGOMERY—"SHIPMATES"
LORETTA YOUNG—"THREE GIRLS LOST"

R-K-O ENGLEWOOD 63rd & Halsted
Late Show 10:15 P. M.
"Bachelor Apartment" & RKO Vaudeville

MARQUETTE 63D & KEDZIE
Gary Cooper, "City Streets" and Geo. Arliss—"The Millionaire"

ROSELAND-STATE MICHIGAN AT 110TH ST. & 8TH AVE.
Richard Barthelmess—"The Finger Points"

RAMOVA 35TH & HALSTED
JACK HOLT—"SUBWAY EXPRESS"

COLONY Ice Plant Now in Op. Dbl. Feat.
59TH AND KEDZIE
"LITTLE CAESAR" & "DOCTORS' WIVES"

HAMILTON 71ST AND PAXTON
DOUBLE FEATURE
"KIKI" and "GUN SMOKE"

NEW REGENT 6826 S. HALSTED
Double Feature
"Sin Ship" and "Too Young to Marry"

OAKLAND SQ. 3947 Drexel Blvd. Fay Wray
Richard Barthelmess—"The Finger Points"

AUSTIN

IRIS 5743-47 CHICAGO AVE.
DOUBLE FEATURE
Loretta Young—"Too Young to Marry"
Warner Baxter—"Doctors' Wives"

PLAISANCE 406 N. Parkside at Lake
DOUBLE FEATURE
"GUN SMOKE"—"PERFECT ALIBI"

BERWYN

NEW RITZ 6334 W. ROOSEVELT RD.
Cont. 1:30 to 12—DeLuxe Gift Nite
LOUIS WOLHEIM—"SIN SHIP"

ROXY Grove Ave. at C. B. & Q. R. R.
CONT. 1:30 TO 12
WARNER BAXTER—"DOCTORS' WIVES"

FOX THEATRES
MONROE Double Feature
JOHN BOLES in "SEED" and JACK OAKIE in "DUDE RANCH"
MIDWEST Adults Only 2 Features "KICK IN" and "NEVER THE TWAIN"
COMMERCIAL 92nd and Commercial CHARLIE CHAPLIN in "CITY LIGHTS"
CROWN 1805 Division 2 Features "IRON MAN" and "THREE GIRLS LOST"
PORTAGE PK. 2 Features "IRON MAN" and "THE MILLIONAIRE"
SHERIDAN SHERIDAN RD. at IRVING PK. BLVD.
Our Ice Cooling Plant Now in Operation
Two Features
"SIX CYLINDER LOVE" and "NEVER THE TWAIN"
Midnite Show Tonite
Pre-Showing Tomorrow's Feature Wallace Beery in "SECRET SIX"
Starting 8:55 P. M.—"Never the Twain" 10:25—"Six-Cylinder Love" 11:35—Wallace Beery in "Secret Six"
TERMINAL 3315 Lawrence 2 Features
Our Ice Cooling Plant Now in Operation
R. R. BARTHELMESS in "THE FINGER POINTS"
EL BRENDEL "MR. LEMON OF ORANGE"
Midnite Show Tonite
Starting Tomorrow, "TRADER HORN"

Now at ESSANESS
VOGUE Broadway at Grace
Richard Barthelmess, "Finger Points" "Meet the Wife," Laura La Plante
Extra Midnight Feature, "Kiki"
North Center Lincoln-Irving
COOLED BY REFRIGERATION
Jack Holt, "Subway Express" "The Lady Who Dared," Billie Dove
BYRD Madison at Cicero
COOLED BY REFRIGERATION
William Powell, "Ladies Man" "The Sin Ship," Louis Wolheim
BIOGRAPH 3433 Lincoln, Opens 1:30
"City Streets" & "Three Girls Lost"
BROADWAY STRAND 1043 Roscoe
"City Streets" & "Man from Chicago"
LAMAR Marion at Lake "L" Opens 1:30
"The Millionaire" & "Shipmates"
EMBASSY 3940 Fullerton, Opens 1:30
"Doctors' Wives" & "Man from Chicago"
DEVON 6225 Broadway, Opens 1:30
"Never the Twain Shall Meet" & El Brendel, "Mr. Lemon of Orange"
400 6746 Sheridan, Opens 1:30
"Little Caesar" and "Dishonored"
CRAWFORD 19 S. Crawford, Opens 1:30
"Little Caesar" & "Too Young to Marry"
Extra Midnight Feature, "Laugh & Get Rich"
DAVIS Lincoln at Wilson, Opens 1:30
"The Millionaire" & "Three Girls Lost"
LOGAN 2648 Milwaukee, Opens 1:30
"The Sin Ship" and "Meet the Wife"
MICHIGAN 55th & Mich. Opens 1:30
"Unholy Three" and "The Lady Refuses"

NO MAN'S LAND

Teatro dei Lago Sheridan Road Between Wilmette & Kenilworth
—TWIN FEATURES—
LEW AYRES—"IRON MAN"
Edna May Oliver—"Laurel and Get Rich"

WILMETTE

WILMETTE WILL ROGERS "A CONNECTICUT YANKEE"

LAKE FOREST

DEERPATH LEW COOY
"THREE GIRLS LOST IN CHICAGO" and Bobby Jones—"How I Play Golf"

HIGHLAND PARK

ALCYON JACK HOLT in "SUBWAY EXPRESS"

PARK RIDGE

PICKWICK "Shipmates" With ROBERT MONTGOMERY

Country C... to Celeb... Golf, Fir...

UNLESS the we... some mean trick... society will devo... of July weeken... tivities at the nearby... and summer estates.

"Chicago colonists a... Barrington, Wheaton,... and the other north sh... be hosts during the tw... dreds of city dwellers,... left last night for the...

The smart country c... ways are popular holi... have planned progra... guests of all ages ar... golf courses are reser... lins use today, but the... ty of entertainment th... children may share.

Onwentsia, for insta... uled a sort of family... evening. At 7 o'clock... a dinner for parents a... as soon as it's dark... be a display of firewo... fireworks are over, t... will be sent home wit... and the older folks w... dance.

Hosts at the dinne... Mr. and Mrs. Farwell... and Mrs. Stuart Log... Gilbert Porter, are t... party of nine guests;... Scudder, who has mad... for five; Mrs. Cyrus H... will have a party of... Robert S. Hotz, who wi... a group of five; Mrs.... Schweppe and Mrs. All... both of whom are to... of ten; Mrs. James... Robert Hixon, Mrs.... Smith, and Edward S... will be joint hosts t... ten; Mrs. T. Philip... Forest Hulburd, Mrs.... ter, Mrs. Frederic M... John F. Jelke Jr.,... Burry Jr., Mrs. A. A.... Randolph Owsley, and... H. Revell Jr.

Further News of Plans with Patriotic Features.

Knollwood's activities... will have a suitable p... The commanding officers... lidar, Great Lakes, and t... area will be guests of... luncheon and will officia... afternoon at the unveilin... ice man's plaque, on... graved the names of... who served during the... On the golf course the... a 36 hole match for the... day trophy, an 18 hole... ment, and a Service Me...

In the evening there... ner dance in the lovely... ion. Some of the hosts... and Mrs. George T. Buc... and Mrs. Alexander E.... Sophia Harrington, Mr.... ter E. Carr, Judge Clare... win, Mr. and Mrs. Harry... and Mrs. Thomas E. Wi... ward S. Wilson.

Exmoor is planning... with a program of game... dren in the afternoon... and fireworks in the ev... to take no chances on... supper will be served in... to be made as informal... as possible. After the s... will be informal dancin... Mrs. Robert E. Peacoc... phine Bremner, Mr. and... E. Bliss, Dr. and Mrs. H... Mr. and Mrs. W. E. M... and Mrs. Charles B. Wi... and Mrs. R. W. Stevens...

The Chicago Golf club... and Glenview Country... to have dinner dances... Among the hosts at G... evening will be Mrs. Che... Miss Mildred Wetten, Mr... son, Mrs. John Lee, M... Dow, Dr. Carl Davis, M... Gorham, and Mrs. David...

Indian Hill held its a... dance and midnight supp... Today there will be f... ments for both children... and the regular Fourth... tournament for the me...

Vice President to Atte... Arlington Races Today.

The only serious rival... try clubs as a drawing... Arlington, which doubtle... a large quota of fashi... fans. Vice President C... here as the house gues... Mrs. A. D. Lasker, and... John D. Hertz, will be... guests at luncheon toda... and Paddock club. Thi... and Mrs. Lasker will... dinner at their Lake Fo... for the Vice President a... sador Charles G. Dawes... sull, Thomas E. Wilson,... Silas H. Strawn, and... sheim also will be ho... ton today.

Alden B. Swift held a... at Arlington yesterday... contemporaries who m...

Brown an...

BY BETTINA BE...

PARIS.—[Special.]—... Paris had a universal r... It was "Take black a... This recipe was tested... by most fashionables, ... sticking to it this summ... have a new formula, w... with white," and to th... the new one is a mig... change. Just to dat... white are exclusive sty... and are used by the sm... morning till morning, b... yet gotten to the woma... as it were.

Particularly, brown ... informal evening has a ... ness, even in Paris, w... bloom and dia early.... brown and white print... Jamas for dancing and... ner are about the mos... ensembles to be foun...

One of them is shown... panying sketch. The... should say pajamas, is... moire with a large le... lined in brown all over... ment is one of the ... affairs, with a jumpe... over a widish pair o... ers. They are flared ... ting below the hipline... and fitted.

The blouse has tw... floating from the sho... and is modestly high... daringly low cut in ba... Paris evening decolet... belt of rose colored...

Country Clubs to Celebrate; Golf, Fireworks

UNLESS the weather man has some mean tricks up his sleeve, society will devote this Fourth of July weekend to outdoor activities at the nearby country clubs and summer estates.

"Chicago colonists at Lake Geneva, Barrington, Wheaton, Lake Forest, and the other north shore villages will be hosts during the two days to hundreds of city dwellers, most of whom left last night for the country.

The smart country clubs, which always are popular holiday rendezvous, have planned programs to attract guests of all ages and tastes. The golf courses are reserved for masculine use today, but there will be plenty of entertainment that women and children may share.

Owentsia, for instance, has scheduled a sort of family party for this evening. At 7 o'clock there is to be a dinner for parents and children, and as soon as it's dark enough, there'll be a display of fireworks. When the fireworks are over, the youngsters will be sent home with their nurses and the older folks will remain to dance.

Hosts at the dinner will include Mr. and Mrs. Farwell Winston, Mr. and Mrs. Stuart Logan, with Mrs. Gilbert Porter, are to entertain a party of nine guests; Mrs. Lawrence Stidder, who has made reservations for five; Mrs. Cyrus H. Adams, who will have a party of eight; Mrs. Robert S. Hotz, who will be hostess to a group of five; Mrs. Charles H. Schweppe and Mrs. Alice R. Boswell, both of whom are to have parties of ten; Mrs. James Minotto, Mrs. Robert Hixon, Mrs. Lawrence D. Smith, and Edward Shumway, who will be joint hosts to a group of ten; Mrs. T. Philip Swift, Mrs. De Forest Hulburd, Mrs. Daniel R. Winter, Mrs. Frederic McLaughlin, Mrs. John F. Jelke Jr., Mrs. William Barry Jr., Mrs. A. A. Carpenter, Mrs. Randolph Owsley, and Mrs. Alexander H. Bovell Jr.

Father Hows of Plans with Patriotic Features.

Knollwood's activities for the day will have a suitable patriotic flavor. The commanding officers of Fort Sheridan, Great Lakes, and the sixth corps area will be guests of the club at luncheon and will officiate during the afternoon at the unveiling of the service men's plaque, on which is engraved the names of club members who served during the world war. On the golf course the men will play a 36 hole match for the Independence day trophy, an 18 hole Flag tournament, and a Service Men's contest.

In the evening there will be a dinner dance in the lovely outdoor pavilion. Some of the hosts include Col. and Mrs. George T. Buckingham, Mr. and Mrs. Alexander E. Patterson, Miss Sophia Harrington, Mr. and Mrs. Walter E. Carr, Judge Clarence N. Goodwin, Mr. and Mrs. Harry Thomas, Mr. and Mrs. Thomas E. Wilson, and Edward S. Wilson.

Exmoor is planning a family day, with a program of games for the children in the afternoon and a supper and fireworks in the evening. So as to take no chances on the weather, supper will be served indoors, but it's to be made as informal and picnicky as possible. After the fireworks there will be informal dancing. Mr. and Mrs. Robert E. Peacock, Miss Josephine Bremner, Mr. and Mrs. George S. Bliss, Dr. and Mrs. Kellogg Speed, Mr. and Mrs. W. E. Macfarlane, Mr. and Mrs. Charles B. Willard, and Mr. and Mrs. R. W. Stevens.

The Chicago Golf club at Wheaton and Glenview Country club are also to have dinner dances this evening. Among the hosts at Glenview this evening will be Mrs. Chester H. Cook, Miss Mildred Wetten, Mrs. W. B. Johnson, Mrs. John Lee, Mrs. Harry A. Roe, Dr. Carl Davis, Mrs. Sidney S. Corbus, and Mrs. David Noyes.

Indian Hill held its annual holiday dance and midnight supper last night. Today there will be tennis tournaments for both children and adults, and the regular Fourth of July golf tournament for the men.

Vice President to Attend Arlington Races Today.

The only serious rival of the country clubs as a drawing card today is Arlington, which doubtless will attract a large quota of fashionable racing fans. Vice President Curtis, who is here as the house guest of Mr. and Mrs. A. D. Lasker, and Mr. and Mrs. John D. Hertz, will be the Laskers' guests at luncheon today at the Post and Paddock club. This evening Mr. and Mrs. Lasker will give a large dinner at their Lake Forest residence for the Vice President and for Ambassador Charles G. Dawes. Samuel Insull, Thomas E. Wilson, Mr. and Mrs. Lee B. Strawn, and Milton Florsheim also will be hosts at Arlington today.

Allen B. Swift held a stag luncheon at Arlington yesterday for a group of contemporaries who meet often on the golf course. They included Thomas Miller, Harold N. Scott, Harry Bishop, Peter Berkey, Donald MacMurray, Paul Walker, Francis Blossom, E. C. Cobb, and Jack Viles.

Summer sojourners . . . Mrs. Frederick W. Keith of 237 East Delaware place and young Frederick are to depart on Monday for the Chicago club at Charlevoix, where they have a house for the summer. . . . Mrs. Daniel E. McCarthy and Miss Gertrude McCarthy of the Lake Shore Drive hotel are at the Marlborough-Blenheim at Atlantic City. . . . Mr. and Mrs. Miles Trammells will be guests over the week-end of Mrs. O'Neill Ryan at the Ryan summer place at Harbor Point. . . . Mr. and Mrs. Paget Cady are to depart on the 13th to spend ten days or two weeks at Palisades Park, Mich. . . . Mrs. William D. McIlvaine of 1100 Lake Shore drive, who is recuperating from a serious illness, has moved to the Deerpath inn in Lake Forest for the summer. . . . Mr. and Mrs. Orville Thompson are motoring to Michigan today to spend the week-end with the Ernest R. Grahams at their summer estate near New Buffalo.

* *

What's Doing Today

CONVENTION.
Midwestern Archery association .....Stevens
MEETINGS.
Business and Professional Women's clubs .....Palmer House
Universal Fellowship Foundation....Congress
EVENING EVENTS.
Opera "La Rondine".....Ravinia Park

WILL BE AUTUMN BRIDE

MISS KATHRYN ELIZABETH PETERSON.
[Paul Stone-Raymor, Ltd., Photo.]

Mr. and Mrs. Theodore A. Peterson of 6857 Paxton avenue announce the engagement of their daughter, Kathryn Elizabeth, to Jay Borries Case, son of George W. Case of Peoria. Miss Peterson attended St. Mary's Episcopal school at Knoxville, Tenn., the Faulkner School for Girls, and the University of Illinois, where she became a member of Alpha Delta Phi. The wedding will take place in the early fall.

WASHINGTON SOCIETY

Washington, D. C., July 3.—[Special.]—Mrs. Hoover sped away this afternoon to the President's Rapidan camp to spend the week-end, accompanied as usual by a small company of guests. The President expects to join her there tomorrow morning. They will return in time to entertain the flying heroes of the hour, Post and Gatty, at luncheon on Monday. Mrs. Hoover was accompanied by her house guest, Mrs. Evelyn Wight Allan, a schoolmate and old friend, and by one of her secretaries, Miss Mildred Hall.

President and Mrs. Hoover had a small group of guests at dinner last night, including Mrs. Allan and Senator Dwight W. Morrow and William L. Ward, Republican leader of Westchester county, N. Y.

Mrs. William H. Beck, wife of an assistant to the secretary of state, had 30 at luncheon today at the Shoreham in honor of Mrs. Hart, wife of Lieut. Charles E. Hart of Fort Sill, Okla., and Miss Margaret Hensley, secretary to Gov. Theodore Roosevelt of Porto Rico.

FARM AND GARDEN
BY PAUL POTTER

These attractive booklets, just published, may now be obtained for 10 cents each, the three for 25 cents, at any Tribune public service office:

"Favorite Trees of Chicagoland," "The Care of City Trees," and "Shrubbery for the Homesite." Or, if you include 28 cents in stamps, the three will be mailed upon request to this department.

The foliage of roses needs protection from black spot, from the time the leaves are fully expanded until late fall. When attacked by this disease, a black spot appears on the leaf, then the leaf turns yellow and finally drops off.

"Black spot is caused by a fungus disease which winters on the old infested leaves of the previous season," according to Prof. M. F. Barrus of the New York College of Agriculture. "Raking and burning these leaves in the fall would help to control the disease, but this alone is not sufficient.

"Either Bordeaux mixture, lime sulphur solution, or sulphur dust is effective if several applications are made, continuing through the summer. If the season is rainy, five or six applications, or even more, may be needed to completely protect the foliage."

Bordeaux mixture is objectionable on account of the stain it leaves on the foliage. Lime sulphur does not stain the leaves so much, but sulphur dust is even less objectionable in this respect and is fully as effective in controlling black spot. A form of sulphur dust, stained green so it can scarcely be seen on the foliage, is also effective.

* *

WEDDINGS

Mrs. Samuel Adelman of 3930 Pine Grove avenue announces the approaching marriage of her daughter, Fay, to Dr. Sidney Sideman, son of Mr. and Mrs. Moses Sideman of 3520 Sheridan road, to take place tomorrow afternoon at 5 o'clock at the Edgewater Beach hotel.

The marriage of Miss Ruth White, daughter of Mr. and Mrs. Welford White of Memphis, Tenn., to Hernann Wilms, son of Mr. and Mrs. William Wilms of 999 Lake Shore drive, took place last Sunday at the residence of Mr. and Mrs. Ceylon Frazier in Memphis. Mr. Wilms and his bride are to be at the Wilms summer place at Fish Creek, Wis., for several weeks.

NEW YORK SOCIETY

New York, July 3.—[Special.]—Mrs. Vanderbilt Church gave a luncheon in the Japanese garden of the Ritz-Carlton for her sister, Mrs. Earl E. T. Smith.

Mr. and Mrs. Peyton J. Van Rensselaer, who were married in April, will remain abroad until the end of this month, when they will sail to join the Newport colony.

THREE MEALS A DAY
From the Tribune Cook Book

BY META GIVEN
"Greedy folk has long arms."

Monday's Menu
MORNING
Strawberries
Ready-to-eat Cereal
Muffins Honey
Coffee Cream
NOON
Macaroni Salad
Stuffed Celery
Sliced Peaches Cream Cookies
NIGHT
Ham Delight Creamed Potatoes
Parsley Carrots
Sliced Tomato Salad
Orange Tarts

Food Talk

This is the season to talk about iced tea. There is no beverage more refreshing on a sweltering day. No liquid matches it for rescuing the heat tortured person.

Iced tea must be right. It is so easily made that many cooks give almost no thought to either the choice of tea or to its preparation. The quality of tea used is highly important. Any old tea is not tea. Black tea [fermented tea] or a semi-fermented tea is best. Green or the highly scented kinds like orange blossom and jasmine are not adapted to the making of a good everyday ice beverage. Choose a dependable brand. Once it is purchased take good care of it until the last leaf is used. Good tea is fragrant and should be stored in air tight containers.

Steeping the tea some cooks and writers would have us believe is as much a part of the divine afflatus as writing a poem or painting a picture. I do not hold that tea making is such a mysterious operation. True, it is not a job for rude or careless hands. But any of us can make a good cup of tea once we learn the principles, and they are not difficult to master. In the first place we deal with a substance whose highly fragrant and flavorful constituents are easily and rapidly extracted from the leaves, when they are in contact with water around the boiling point.

Therefore steeping should not continue too long. After three or four minutes of steeping the bitter substance in the tea, called tannin, is extracted. To make the best of iced tea one needs to obtain an infusion quickly and it needs to be strong because the ice will dilute it considerably. From one to one and a half teaspoons of good tea for each cup of boiling water used is sufficient to make a strong infusion.

Put the tea into a china, glass or porcelain pot or any other container made of these materials. Never use an iron pot, for iron gives tea an unpleasant flavor. Add the necessary amount of water that has just reached the boiling point. Water that actually boils for a few minutes produces a flat tasting tea because water that has all the gases expelled in boiling tastes flat. Avoid the use of water that has much iron or chlorine in it. This affects the flavor of the tea.

Water is so important that some of the large tea companies are cooperating with the consumer to the extent of supplying tea that is suited to the character of the waters of different sections. One reason the tea in England is so good is because the water contains no minerals or gas to spoil the flavor of tea. Another reason is the English housewife is careful to heat the water only to the boiling point—no longer—and then she buys the best of tea.

After pouring the water on the tea let stand for three or four minutes. Then strain into the ice filled tea glasses.

HAM DELIGHT.

1½ lb. ham slice, ¾ to 1 inch thick.
½ cup pineapple juice.
5 slices canned pineapple.
12 marshmallows.

Place ham slice in baking dish; pour over the pineapple juice and bake in a 375 degree F. oven ¾ hour, basting with juice. Then remove from the oven. Place the pineapple slices on top of the ham and return to the oven. When delicately brown, place marshmallows on the pineapple slices and bake until marshmallows puff up and brown. Serve on heated platter. Garnish with green pepper rings and pimiento stuffed olives.

Yield: Five servings.

* *

PATTERNS BY CLOTILDE
[Registered U. S. Patent Office.]

CHILD'S DRESS.

This bloomer dress is as smart as can be, with its short kimono sleeves, neckline, and knotted bow trim at the front of the brief bodice edged with rickrack braid. Any of the usual wash materials may be used to make it.

The pattern, 3132, comes in sizes 2, 4, and 6 years. Size 4 requires 2⅝ yards of 35 inch material with 3¼ yards of edging.

Note—Clotilde patterns are made in New York exclusively for THE CHICAGO DAILY TRIBUNE. They are perfect in fit, up to date in style, and the easiest of all patterns to use.

Order Blank for Clotilde Patterns

CLOTILDE PATTERNS,
CHICAGO TRIBUNE, 220 E. 42D-ST.,
NEW YORK CITY.

Inclosed find $..... Please send me the Clotilde patterns listed below:

Pattern No..... Size..... Price.....

3132.....

Name .....

Number and Street .....

City .....

State .....

How to Order Clotilde Patterns.

Write your name and address plainly on dotted lines, giving number and size of such patterns as you want. Inclose 10 cents in stamps or coin [coin preferred; wrap it carefully], for each number, and address your order to Clotilde Patterns, CHICAGO TRIBUNE, 220 East 42d street, New York City.

Brown and White Are Smart for Evening

BY BETTINA BEDWELL.

PARIS.—[Special.]—Last summer Paris had a universal recipe for style. It was "Take black and add white." This recipe was tested and approved by most fashionables, and many are adding to it this summer, too. Others have a new formula, which is "brown and white," and to these jaded eyes the new one is a mighty refreshing change. Just to date, brown and white are exclusive style companions, and are used by the smart world from morning till morning, but they haven't gotten to the woman in the street, as it were.

Particularly, brown and white for informal evening has a thrilling freshness, even in Paris, where the styles burn and die early. Mainbocher's brown and white printed evening pajamas for dancing and informal dinner are about the most distinguished ensembles to be found anywhere.

One of them is shown in the accompanying sketch. The dress, or I should say pajamas, is made of white crepe with a large leaf pattern outlined in brown all over it. This garment is one of the new two piece models, with a jumper blouse worn over a wildish pair of pajama trousers. They are flared by circular cutting below the hipline, which is flat and fitted.

The blouse has two short panels hanging from the shoulders in back, and is modestly high in front and daringly low cut in back, in the best Paris evening decolleté. A tailored belt of rose colored velvet with a rhinestone buckle gives a dash of contrast to the brown and white.

The straight jacket is made of white moire and has short cap sleeves, so it may be worn most of the time, indoors and out.

BOOKS

Hero of This Novel Defeats Own Purposes

"Ragged Banners" Tells of Proud Losers.

BY EDITH WEIGLE.

"RAGGED BANNERS," by Ethel Mannin [Knopf], is called a novel with an index. At the end of the book are tabulated alphabetically the ideas, places, and people discussed in the story. An unusual thought.

ETHEL MANNIN.

The dedication of this book gives a little of the strangeness and unique quality that permeates every page. Miss Mannin has written "Ragged Banners" for "the great legion of the valiant undefeatable defeated." By which, one takes it, she means all those people who give more to life than they receive; who are not classed with the successes, yet in failure seem, somehow, undefeated because of their gallant natures, because they keep their banners flying, no matter how torn they are by all the winds that blow.

To put it prosaically, the chief character, Anthony Starridge, is a square peg in a round hole. He is a gifted, brilliant young fellow whose talents are on the borderline of genius. There is something fatal about him: either he must be a genius or nothing at all. There is no halfway course for his life. Born in a dull, unhappy home in Bayswater, London, of a father of extremely small intelligence and a mother whose marriage has been a miserable frustration, Anthony's childhood could hardly be called normal.

He grew to be terrified of his mother and her hungry, watching eyes, which seemed to devour him body and soul. He started life off on the wrong foot, and the book is concerned with the devious paths he trod trying to find the right road, trying really, to find himself. The author speaks of him as "a lost soul . . . hovering on the boundary between genius and insanity . . . an introvert and a mystic."

Several friends try to bridge for him the gulf between the world of fantasy in which he lives and the world of reality, from which he shrinks in terror. Stephen Lattimer, with his keen, relentless intellect and his utter lack of emotion, helps Anthony for a time. So does Mary Thane, a quiet, tender woman who is always giving, never getting. So does the German Max with his healthy outlook on life, his love of gayety, his lack of introspection.

But each time, just as Anthony is about to come to grips with reality and become master of himself, a crisis occurs which drives him farther than ever away from normality. In the end, of course, a tragedy occurs, because whenever one is totally unable to make an adjustment with everyday living a tragedy is bound to happen.

"Ragged Banners" is the tale of a man who really never found himself; a man who might have been a second Shelley or Keats, but who could not coördinate his mental life with his outward existence. It is an interesting study, but its chief character seems more a creation of the mind than a flesh and blood person.

Miss Mannin writes well, at times with great beauty. Some parts of the novel might well be omitted, however, without any loss to the main theme. Her characters are first cousins to Aldous Huxley's in "Point and Counterpoint." Intriguing, all of them, but a bit unreal and unnatural to the average American reader.

* *

"The Brownings," New Edition, Named for Actress

The new Katharine Cornell edition of David Loth's book, "The Brownings," contains a picture of Elizabeth Barrett Browning's room as designed for Miss Cornell's successful play, "The Barretts of Wimpole Street." The old Barrett home has changed little in outward appearance, although Wimpole street is occupied chiefly by doctors, dentists, and oculists. The poet's "bed-sitting room" is now a dentist's office, however, with an ominous looking chair where her couch once stood.

* *

The Height of Something.

The prize autograph request of the year has just come to Gamaliel Bradford following the publication of his "Quick and the Dead" (Houghton Mifflin company). The request reads as follows: "I hear you write awfully good books and that you don't believe in God, so I want your ortograph in my collection. I have Calvin Coolidge."

AMONG NEW BOOKS

FICTION.

Indian Summer, by J. C. Snaith [Appleton], tells of a little British harbor town during the days of Europe's seven years' war in the 18th century.

Mr. Line, by L. A. Pavey [Appleton], is about a man to whom life is a great adventure, rich with friendships, momentous events, romance and the enchantment of far places.

The Moralist, by W. Adolphe Roberts [Mohawk], is about a man who loved many women lightly, but discovered it was entirely different when he fell desperately in love.

The Ace of Jades, by Stuart Palmer [Mohawk], is a thriller about a gun moll who lived to tell her story.

MYSTERY.

The Lodger, by Mrs. Belloc Lowndes [Cape & Smith], is a new edition of a thriller which revives memories of the horrible series of crimes which happened in London many years ago.

Murder by Formula, by J. H. Wallis [Dutton], tells of the murder of a novelist found in the room in the club where he started making notes for his book.

ABOUT PEOPLE.

Whitman and Burroughs, Comrades, by Clara Barrus [Houghton Mifflin], contains a number of unpublished letters of Walt Whitman, and the story of intimate friendship brings to life the American literary scene from 1850 to 1900.

Speed, by Frank Hawks [Brewer, Warren & Putnam], is an autobiography of this famous aviator who holds many records in the flying world.

POETRY.

Medieval Latin Lyrics, by Philip S. Allen [University of Chicago press], describes this particular poetry and quotes many verses.

NONFICTION.

Norwegian Migration to America, by Theodore C. Blegen [The Norwegian-American Historical association], tells the history of the first load of immigrants from Norway in the nineteenth century down to the eve of the civil war.

Judge's Third Cross Word Puzzle Book [Day] is another collection of these puzzles.

Old Bowery Days, by Alvin F. Harlow [Appleton], narrates the ways of life of great days passed in that famous street.

Deportation of Aliens, by Jane Clark [Columbia University press], explains the law that governs their going and the various reasons for undesirability.

Roger Casement's Tragic Career Told in 'Traitor or Patriot?'

"Traitor or Patriot? The Life and Death of Sir Roger Casement," by Denis Gwynn (Cape-Smith), is the first biography of this dramatic figure in war and exploration. Casement was knighted by England for his exposure of barbarous conditions in the Congo and in Peru. Then, after becoming a world figure, he was executed for high treason in London as a result of his work in Germany in behalf of his native Ireland during the world war.

But, as Bernard Shaw is quoted in his book in referring to Casement: "No wise man now uses the word traitor at all. He who fights for the independence of his country may be an ignorant and disastrous fool, but he is not a traitor and will never be regarded as one by his fellow countrymen."

Sir Roger's career was as tragic as it was sensational. The author shows that he was distrusted in Ireland, regarded as a spy in Germany, and executed as a traitor in England. And yet he sacrificed his own life when he realized that the Germans would give no real support to a rebellion in Ireland.

* *

"The Story of Science" Puts Layman Into Touch with Marvels

"The Story of Science," by David Dietz [Sears], covers in one volume the four fields of astronomy, geology, physics and chemistry and biology. The author is an authority on modern science and while his book is written in a popular vein, thus making a technical subject understandable to the average layman, it is scientifically accurate.

With a minimum of history, the book is almost entirely devoted to the latest facts and theories and their clear, untechnical presentation. Among the many subjects discussed is Einstein's theory, which is simply told and explained.

"The Story of Science" makes an informal and fascinating textbook for the person who wants to know more about the world in which he lives and forces that rule it. E. W.

Constantine

professed himself a Christian, yet.... characteristically put off baptism till already on his deathbed. Realizing that the remission of sin which came with baptism could be enjoyed only once, he refused to take advantage of the sacrament until every chance of sinning was over."

A thousand curious facts about the development of Christianity will be found in

LEWIS BROWNE'S New Book SINCE CALVARY

By the author of This Believing World

MACMILLAN $3.50

Buy or Rent New Books at WOMRATH'S

Lake Michigan Bldg., 79 E. Lake St.
902 Stevens Bldg., 17 N. State St.
1315 Morse Avenue
Used Books at Remarkable Reductions

Book Exchange

OPEN TODAY!

FOR THE ACCOMMODATION OF THOSE WHO DO NOT CHOOSE TO SPEND THE ENTIRE "4TH" STRUGGLING WITH HEAVY TRAFFIC, MOSQUITOES AND INCLEMENCIES OF WEATHER, WE ARE OPEN ALL DAY TODAY. COME IN AND SPEND AN HOUR OR SO BROWSING AMONG OUR LARGE AND VARIED STOCK OF STRANGE, RARE AND UNUSUAL BOOKS. THOUSANDS OF CHOICE BOOKS AT LOW PRICES. ILLUSTRATED EDITIONS. PRIVATELY PRINTED WORKS. FIRST EDITIONS. FINE BINDINGS. CHOICE SETS AND GENERAL LITERATURE COME IN AND BROWSE. INTELLIGENT SERVICE. NO SALESMANSHIP. WM. TARG, BOOKSELLER, 808 N. CLARK-ST.

LARGEST SELECTION—LOW RATES.
RAUDE-DOLL BOOK SHOPS:
105 W. ADAMS. R. 1218. FRANKLIN 2386.
4900 N. Damen. 5146 Division. 300 W. North. 7417 Cottage Gr. 2005 Damen. 4358 N. Cicero.

FIRST EDITIONS AT EXTREMELY LOW prices are to be found in our new catalogue No. 35C. Write for it today.
OWEN DAVIES, Bookseller,
1335 N. Clark-st., Chicago, Ill.

THREE LISTS OF IMPORTANT FORTHcoming books will be sent upon request. The Argus Book Shop, 333 S. Dearborn-st. Phone Wabash 7828.

Rental Libraries

THE TOWER LENDING LIBRARY.
Latest Best Sellers, 20 CENTS A WEEK.
Minimum, 12 CENTS FOR 3 DAYS.
Special Vacation Offer—4 Books 2 Weeks, $1.
NO DEPOSIT REQUIRED.
"THE ROAD BACK," Remarque.
"MARRIED LOVE," Dr. Marie Stopes.
"GOOD EARTH," Pearl S. Buck.
"NEW RUSSIA PRIMER," M. Ilin.
"FATHER," by Elizabeth.
"THE SIXTH JOURNEY," Rosman.
"A WOMAN OF FASHION," Sirobel.
"MONEY MAD," Rex Beach.
"RED PEPPER RETURNS," Richmond.
OPEN ALL DAY SATURDAY, JULY 4TH.
MAIL ORDERS SOLICITED.
We rent to responsible people everywhere.
6 N. MICHIGAN-AV., CEN. 3540.

Science Plays Large Role in Books for Child

Themes Jump from Yucatan to Marine Biology.

BY AGATHA L. SHEA.
[Director of children's work for branches of the Chicago public library.]

"Digging in Yucatan," by Ann A. Morris. [Appleton.]
"Rupahu's Warning," by Ethel C. Brill. [Macrae Smith.]
"Jane's Island," by M. J. Allee. [Houghton Mifflin]
"Nature Rambles," by Oliver P. Medsger. [Warne.]
"The Astonishing Ant," by Julie Kenly. [Appleton.]

Among the recent new books for young people suggesting a variety of subjects for summer reading are Ann A. Morris' "Digging in Yucatan," Ethel Brill's "Rupahu's Warning," and Marjorie Allee's "Jane's Island."

The first is the story of an archeological expedition sent by the Carnegie institute to excavate the lost city of Chichen Itza, written by the wife of a scientist who accompanied him on the expedition. The material in itself is fascinating and the descriptions of the discoveries would have an appeal for any young reader whose tastes run in this direction, were those discoveries presented in more readable style.

The author, however, has not made the most of her material for the long written down chapters on archaeology which mark the beginning of the book will discourage many young folks for whom the subject has an attraction. Even the stories of the discoveries themselves which might have been a real contribution are almost spoiled by the interpolations of the imaginary scenes of long ago which she has introduced in connection with them.

For the Indian story devotee Ethel Brill's "Rupahu's Warning" is an unusually interesting tale. Based on historical facts relating to the Sioux outbreak, it tells the story of Rupahu, an Indian boy who because of his loyalty and friendship for them saves a white family from the uprising and enables them to reach the fort, a kindness later reciprocated by the white boy. Marjorie Allee's "Jane's Island" is a story which girls of the 'teen age group will enjoy if they like to read of summer adventures. Jane is a 12 year old daughter of a biologist and spends her summer with the family on Cape Cod while her father carries on his experiments in a famous marine laboratory there.

She is an impetuous, reckless child whose parents engage a companion for her in the person of Ellen McNeil, a 17 year old freshman from the University of Chicago whose business it is to save her charge from becoming too reckless in her wanderings on land and sea. The developments of the work at the laboratory play a large part in the story. Although well enough written, it does not equal in interest or literary value the author's "Susanna and Tristram," that fine tale of the Underground Railway and its times, which appeared a couple of years ago.

For children who are interested in nature and the little creatures who inhabit the fields and forests, there are two books of interest. "Nature Rambles," by Oliver P. Medsger, is a series of talks on birds, insects and highway flowers found in the spring in country walks. Julie C. Benly's "The Astonishing Ant" tells the life story of the ant, presenting it to the child as a member of a hard working community with problems and conflicts which it must overcome.

The author evidently knows her subject well and is successful in presenting those facts to children. It is unfortunate, however, that she adopted the device of having the reader imagine himself the size of the ant, as this introduction of the imaginative tends to detract from the value of the book as a fact book, and leaves one with the impression that she is writing down to the children.

* *

Stella Benson's Novel Wins High British Rating

Harper & Bros. have received word from their London office that Stella Benson's "The Far Away Bride," published in England under the title, "Tobit Transplanted," has been chosen by the London P. E. N. club as the best representative British work of the last two years, under the new scheme whereby each of the corresponding clubs of the world makes similar national choices. The final selection from these of the best book of the year will be made by an international P. E. N. committee.

"SAVAGE MESSIAH" IS STRANGE STORY OF ART, LOVE, MISERY

BY FRANK SWINNERTON.

LONDON. — [Special Correspondence.]—The book that is now being talked about in London is "Savage Messiah," by H. S. Ede. This is not strictly a biography, but it is a picture of two lives, written with extraordinary simplicity and vividness.

The lives are those of Henri Gaudier, an artist of genius who was killed in action in 1915, during an attack on Neuville St. Vaast, and of Sophie Suzanne Brzeska, a Polish woman, very much his senior, who died insane seven years later.

The two had shared a strange life of emotion and starvation; they had an acquaintance with many of the leading artists in Paris and London; and much of "Savage Messiah" consists either of Gaudier's letters or of adaptations from Sophie Brzeska's diary. The result is electrifying; and there is an account of a short-lived friendship with Katherine Mansfield and Middleton Murry which so epitomises the conflict of character that it is as if the scenes passed before the reader's eyes.

Of Gaudier's genius there can be no question. Even the slightest drawings reproduced in the book are proof of it. But the interest of the book lies in its unusually candid and intimate picture of the conditions under which some works of genius are produced. The poverty, the misery, the incessant illness of this odd and ill-assorted couple are described with such truthfulness and such acceptance, and the childish delight of Gaudier in new friends and in patrons is so perfect, that the narrative holds one breathless. It is no wonder that the demand for such a book is wide and the gossip about it endless.

A novel of an unusual kind is offered to the public in "Ladybrook," by Eleanor Farjeon. Miss Farjeon's best known prose work has hitherto been her charming fairy book, "Martin Pippin in the Apple Orchard" [which was "discovered" some years ago by J. D. Beresford at the time when he was acting as literary adviser for a London firm of publishers]; but "Ladybrook" will spread her fame.

Stella Benson's Novel Wins High British Rating

Harper & Bros. have received word from their London office that Stella Benson's "The Far Away Bride," published in England under the title, "Tobit Transplanted," has been chosen by the London P. E. N. club as the best representative British work of the last two years, under the new scheme whereby each of the corresponding clubs of the world makes similar national choices. The final selection from these of the best book of the year will be made by an international P. E. N. committee.

BEST SELLERS OF THE WEEK

FICTION.
"The Sixth Journey," by Alice Grant Rosman.
"The Good Earth," by Pearl S. Buck.
"Father," by Elizabeth.
"A Woman of Fashion," by Marion Sirobel.
"The Road Back," by Erich Maria Remarque.
"Father Malachy's Miracle," by Bruce Marshall.
NONFICTION.
"Men of Art," by Thomas Craven.
"Red Bread," by Maurice Hindus.
"Fatal Interview," by Edna St. Vincent Millay.

AMUSEMENTS.

$75,000. COOLING PLANT!
VIA LAGO CAFE
837 WILSON AVE.
NEAR THE LAKE
DINE and DANCE
6:30 p.m. to 3:30 a.m. on the illuminated
GLASS DANCE FLOOR!!
No Cover Charge at any time
ART KAHN
(in Person)
AND HIS ORCHESTRA
$1.50 SPECIAL 5 COURSE $1.50
CHICKEN & STEAK DINNERS
Served from 5 to 9 P. M.
Broadcasting Nightly Over Station WMAQ
68% ALWAYS COOL 68%

RIVERVIEW
WEEK-END EVENTS!
Today—Altitude Record Flight, 3 P. M.
Tonite—Free Fireworks—Musical Revue—Electric Fountain
Sunday—Model Plane Contest Starts
Monday—Beginning of the 1st Annual LIGHT AIRPLANE SHOW

Hotel La Salle ROOF GARDEN
Madison and La Salle Sts.
Coolest Place in Town to Dance and Dine
Now Featuring CARL MOORE and His DANCE ORCHESTRA
Dinner 6 to 9, $2.00—No Cover Charge
Cover Charge $1—9-1 Week Days, 2 A. M. Sat.

WRIGLEY FIELD
CLARK AND ADDISON STREETS
TWO GAMES TODAY
Cubs vs. Cincinnati
Morning Game 10:15; Afternoon Game 3 P. M.
Box Seats on Sale at Wrigley Field

AMUSEMENTS.

RAVINIA OPERA TONIGHT 8:15
La Rondine: Bori, Macbeth, Johnson, Pons, Papi; Sun. at 5—CONCERT (all seats free); Salzedo, Wiederhorn, Dorothy Lamarter; 8:15—MME. BUTTERFLY, Salisbury, Bourskaya, Jagel (debut), Bada, Papi; Mon. 8:15—TALES OF HOFFMAN, Gall, Macbeth, Shaeffer, Bada, Bothier, Hasselmans; Tues. 8:15—ANDREA CHENIER, Rethberg, Martinelli, D'Aniss, Papi; Wed. 8:15—MARTHA, Macbeth, Chamlee, Bourskaya, Lazzari, Hasselmans; Thurs. 8:15—CHILDREN'S CONCERT (all seats free); 8:15—MANON LESCAUT, Bori, Martinelli, Bourskaya, Papi; Fri. 8:15—TOSCA, Gall, Johnson, Durdee, Gandolfi, Papi; Sat. 8:15—BARTERED BRIDE, Rethberg, Chamlee, Bourskaya, D'Angelo, Wiedhaupt, Papi, Hasselmans. SEAT RESERVATIONS—Phone Hollycourt 2000 from Chicago (no toll), From suburbs, Highland Park 2157. Gate admission $1.50, $1.00 free seats. RESERVED SEATS $1.32, $1.92, $2.00, $2.50, $3.02, $3.52. Special opera trains C. & N. W. Ry. and North Shore Line to gate. Round trip $1.

ERLANGER Nights 8:30—Mats. 2:30 ALWAYS 70° COOL
LAST TIMES TODAY
JOE COOK
In the Biggest, Funniest of All Musicals
"FINE AND DANDY"

BLACKSTONE 10 MATS. THIS WEEK
Nights, Mon.-Sat. Best Fun, Biggest Hit in Town
Stepping Sisters
with BLANCHE RING
HELEN RAYMOND—GRACE HUFF
Branch Box Office at Cort Theater

HIGH HAT ADELPHI COMEDY HIT
Edna Hibbard
James Spottiswood
Richard Taber
Evenings at 8:40—Mats. Wed. & Sat.

Paul Whiteman in Person and his Orchestra Every night Concert Sundays. Concert after Dancing week nights. Saturdays, Tea Dance on Beach Walk 3:30 to 5:30—Admission $1.00, including Choice from a Special Tea Menu.
Edgewater Beach Hotel
5300 Block Sheridan Road
Phone Longbeach 6000.

PLAYHOUSE SEATS $1.00 to $2.00
Pop. $2 Mat. Today
JEFFERSON DeANGELIS in 'APRON STRINGS'
The Funniest and Best Comedy in Town

SHOPPING IDEAS *for your* DAY *of* LEISURE!

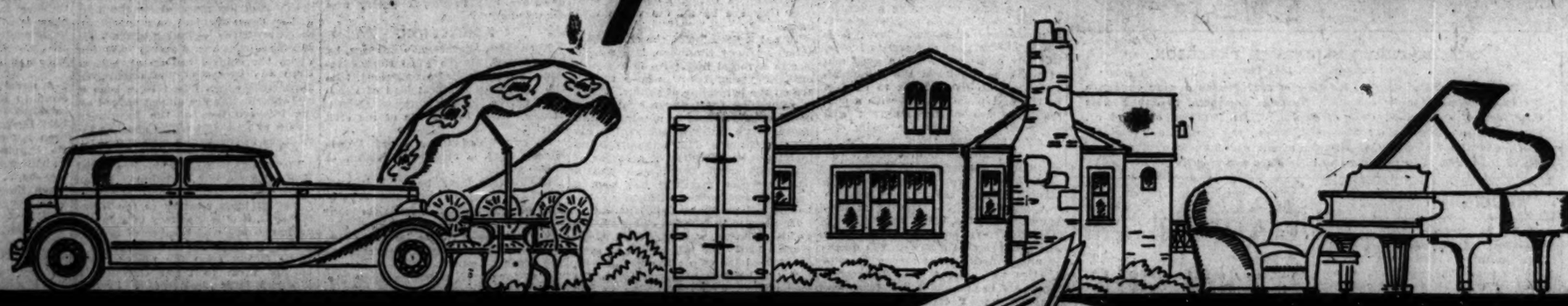

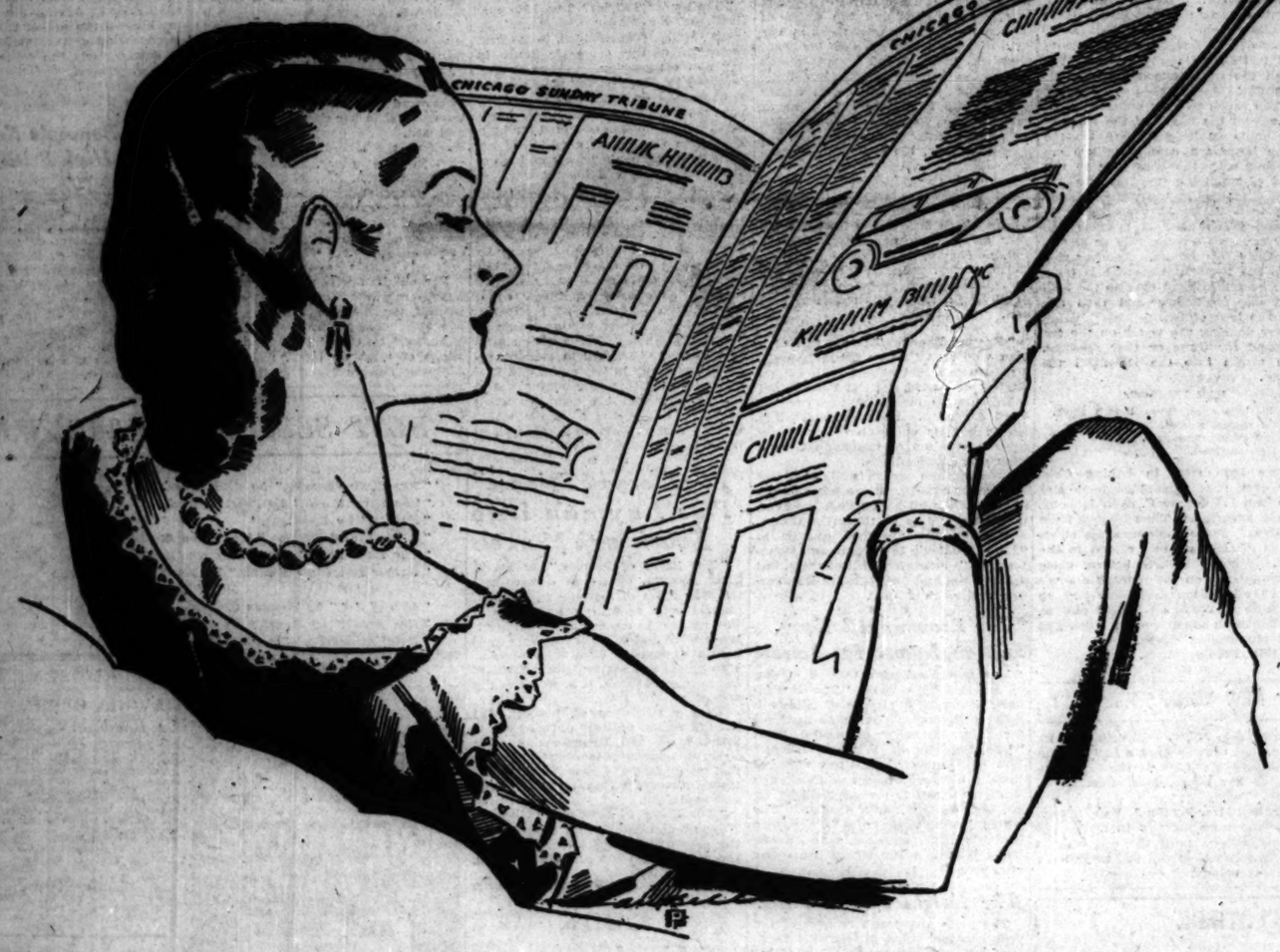

You are at home—cool, comfortable and relaxed. What a pleasure to plan your shopping by simply turning the pages of your Sunday Tribune!

Here, spread out before you, are page after page and advertisement after advertisement of worthwhile values.

Here is a veritable catalog of dependable merchandise to choose from. After you read it you are *ready* to go to your favorite stores on Monday for *planned* shopping.

No other shopping, no other reading, is as pleasant and profitable as the moments of week-end leisure you spend with the Sunday Tribune.

The Sunday newspaper was not a happenstance. It was originated and developed because it filled a great human need—the need to have all of the news of this busy world of ours on the one day that it can be really read and assimilated.

Glance through the many editorial departments of the Sunday Tribune. Where else can you find so much entertaining and informative *news*, so much *timely* help on every problem of your personal or household life?

Here is the world's greatest newspaper rendering the world's greatest newspaper service—not just in magnitude but in the editorial understanding.

Everything of any moment that is going on about you is told both vividly and accurately in the Tribune. Every influence that is making this world a better place to live in is reflected in the Tribune while it is still new and refreshing.

If you would walk in the pace of modern times, modern methods and modern buying, read your Tribune *thoroughly* every Sunday.

FOLLOW THESE CHICAGO TRIBUNE FEATURES

WORLD EVENTS
Flashes by the foremost news agencies and the Tribune's own staff of reporters.

WORLD AFFAIRS
Significant interpretations of national and international diplomacy and statesmanship from the world's leading capitals.

ROTOGRAVURE
Colorful picturization of vital current events, as seen by the camera.

FINANCE AND TRADE
Keen appraisals of trends, market tables and digests of significant events in the field of business.

LOCAL AFFAIRS
Fearless and fair accounts of the latest local news.

NEIGHBORHOOD NEWS
Informal, chatty stories and pictures of what is going on in your neighborhood. The week's news about your friends, clubs and church fully and interestingly reported.

SPORT EVENTS
Complete reports of activities in sport, with pertinent comment by celebrated sports writers.

AMUSEMENTS
The theater . . . radio . . . music . . . reviewed by writers with a background of artistic experience, writing from the viewpoint of the public.

SOCIETY
News of society, club plans, the entire gamut of social activity.

FASHIONS
The very latest mandates of the mode from Paris and New York by famous dress authorities.

HOME HELPS
Patterns . . . cooking aids . . . beauty culture . . . love problems . . . child care . . . every home activity covered with genuine helpfulness.

ADVERTISING
Page upon page of new ideas, new products, new values, new bargains from the leading manufacturers and merchants.

FICTION
First run short stories and serials secured from the famous authors of the day.

COMICS
An entire section of "funnies," including such popular favorites as Orphan Annie, Gasoline Alley, Winnie Winkle, The Gumps, Smitty, Moon Mullins and Harold Teen.

HEALTH AND EDUCATION
Genuine guidance to better health and better living by Dr. Evans and Dr. Bennett.

ETIQUETTE
Sunday articles by Helen Bartlett on personal problems and the etiquette of formal occasions.

If you are not receiving the Sunday Tribune, be sure to leave an order with your neighborhood dealer.

Chicago Sunday Tribune

WORLD'S GREATEST NEWSPAPER

Average Net Paid Circulation, May, 1931: More than 1,010,000

SECTION TWO
SPORTS
MARKETS
WANT ADS

Chicago Daily Tribune

THE WORLD'S GREATEST NEWSPAPER

The Tribune's Telephone Number Is
Superior 0100
Do You Like Pets? You'll Find Many Offered in the Tribune Want Ad Section!

SATURDAY, JULY 4, 1931. *** 11

BODY PUNCHES BRING SCHMELING VICTORY

VON ELM BREAKS PAR TO LEAD U. S. OPEN WITH 144

AMATEUR-PRO SHOOTS 69 ON 2D EIGHTEEN

Diegel Scores Ace on 146 Yard 13th.

U. S. Open Scores

TOLEDO, O., July 3.—[Special.]—Par and the best cards for the second 18 hole round in the national open at Inverness today were:

Par-Out	443	544	435—35
Par-In	545	344	444—36—71
George Von Elm—			
Out	443	434	434—37
In	338	334	343—32—69
Johnny Farrell—			
Out	443	444	434—34
In	448	338	443—36—70
Billy Burke—			
Out	443	344	433—34
In	455	344	434—38—72
Leo Diegel—			
Out	444	444	444—36
In	345	444	345—36—72

BY CHARLES BARTLETT.

[Chicago Tribune Press Service.]

Toledo, O., July 3.—George von Elm, the Detroit blond who is neither professional nor amateur, but just a plain business man golfer, broke the spell of the Inverness club curse here today in the second 18 hole round of the Sixty-fifth United States open golf tournament. He did an amazing 69, two under par. This score, added to his 75 yesterday, gave him a two day total of 144 and the leadership in the list of 65 qualifiers for the 36 hole final tomorrow.

GEORGE VON ELM.

Von Elm, whose card today tied the competitive Inverness course record set jointly by Jock Hutchison of Chicago and Harold Weber of the home club, defeated Bobby Jones for the national amateur championship in 1930. He announced his intention of taking a business of golf at the conclusion of last year's amateur tournament, but is not recognized by the Professional Golfers' association. Making a business of the game, however, has been highly successful for him, and he finished second to Gene Sarazen among money winners last year.

Favorites Make Their Move.

Thus far this open has been one of the best in history. It was today that the favorites made what horse racing people call their move, but while some of the long shots dropped back, others clung to the pace with a surprising tenacity. One stroke back of Von Elm was Billy Burke of Greenwich, Conn., and Eddie Williams, the 41 year old Cleveland professional, who was tied for the lead at the end of the first round yesterday. Each has a 36 hole total of 145.

But came one veteran and three of the children long shots. They are Macdonald Smith of New York, Charlie Guest of Deal, N. J.; Guy Jones, 36 year old professional at the Orchard Ridge public fee course in Fort Wayne, Ind., and Herman Barron, Jewish professional from Port Chester, N. Y. All have cards of 146.

Hagen Shoots Another 74.

There are no 147's, but grouped at 148 is a quintet of professionals who are to be respected in any man's golf tournament. These include Walter Hagen, who repeated his yesterday's 74 after; Joe Turnesa of White Plains, N. Y.; Leo Diegel of Agua Caliente, Cal.; Johnny Farrell, who shot a 70 today, the second best round of the tournament, and Mortie Dutra, the other of the giant brothers from California.

A Chicagoland complexion remains, as Frank Walsh and Al Espinosa keep 149's. Harry Cooper is also in the running yet with a 151.

Among the sixty-three players who shot 158 or better for the two days' play to qualify are the following former golfers: Percy Allis, Wanssee, 153; Fred Robson of Great Britain, 155; Ernest Whitcomb, Great Britain, 154; Auguste Boyer, France; T. H. Davies, Great Britain, 156, and Ed Meisenbrook, Great Britain, 158.

Diegel Shoots Ace.

The tournament will be remembered as the second American open in which an ace in one was made. Leo Diegel did it on the 146 yard thirteenth hole, using a mashie to achieve the feat. Leo appeared distressed as soon as the ball had left the tee, apparently thinking he had hooked it. Instead the ball landed on the green and rolled in. The only other ace made in an American open tournament is credited to P. O. Hart of Cleveland, who dropped one on the 13th hole at Apawamis in 1922.

Von Elm's 69 was due largely to his deftness with his irons. It was composed of a 37 going out and a 32 coming home. There was nothing startling about his beginning, but he started on a birdie parade. He had only one poor hole and that was on the 8th, where he was caught in a trap. A heel print, which had

[Continued on next page, column 7]

THE GUMPS—THE FIRE CRACKERS ARE POPPIN'

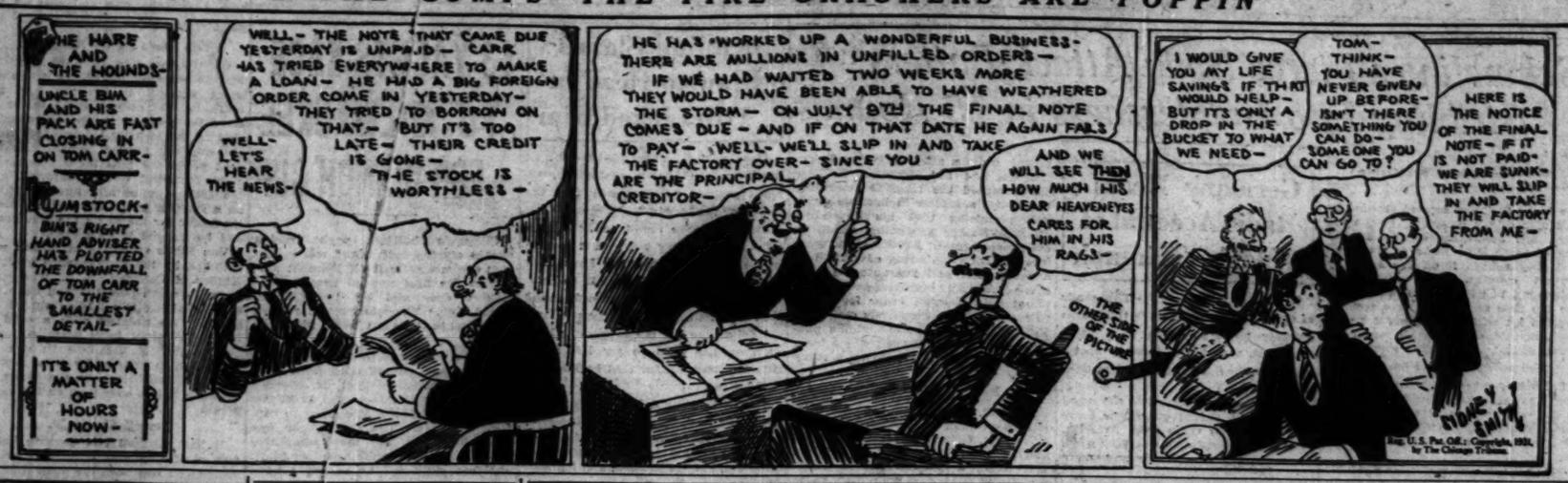
THE HARE AND THE HOUNDS-
UNCLE BIM AND HIS PACK ARE FAST CLOSING IN ON TOM CARR-
SLUMSTOCK-
BIM'S RIGHT HAND ADVISER HAS PLOTTED THE DOWNFALL OF TOM CARR TO THE SMALLEST DETAIL-
IT'S ONLY A MATTER OF HOURS NOW-
WELL- THE NOTE THAT CAME DUE YESTERDAY IS UNPAID- CARR HAS TRIED EVERYWHERE TO MAKE A LOAN- HE HAD A BIG FOREIGN ORDER COME IN YESTERDAY- THEY TRIED TO BORROW ON THAT- BUT IT'S TOO LATE- THEIR CREDIT IS GONE- THE STOCK IS WORTHLESS-
WELL- LET'S HEAR THE NEWS-
HE HAS WORKED UP A WONDERFUL BUSINESS- THERE ARE MILLIONS IN UNFILLED ORDERS- IF WE HAD WAITED TWO WEEKS MORE THEY WOULD HAVE BEEN ABLE TO HAVE WEATHERED THE STORM- ON JULY 8TH THE FINAL NOTE COMES DUE- AND IF ON THAT DATE HE AGAIN FAILS TO PAY- WELL- WE'LL SLIP IN AND TAKE THE FACTORY OVER- SINCE YOU ARE THE PRINCIPAL CREDITOR-
AND WE WILL SEE THEN HOW MUCH HIS DEAR HEAVENEYES CARES FOR HIM IN HIS RAGS-
THE OTHER SIDE OF THE PICTURE
I WOULD GIVE YOU MY LIFE SAVINGS IF THAT WOULD HELP- BUT IT'S ONLY A DROP IN THE BUCKET TO WHAT WE NEED-
TOM- THINK- YOU HAVE NEVER GIVEN UP BEFORE- ISN'T THERE SOMETHING YOU CAN DO- SOME ONE YOU CAN GO TO?
HERE IS THE NOTICE OF THE FINAL NOTE- IF IT IS NOT PAID- WE ARE SUNK- THEY WILL SLIP IN AND TAKE THE FACTORY FROM ME-
Reg. U. S. Pat. Off.; Copyright, 1931, by The Chicago Tribune.

Major Leagues

NATIONAL LEAGUE.

	W.	L.	Pct.		W.	L.	Pct.
St. Louis	44	26	.629	Boston	35	35	.500
New York	40	27	.597	Phila.	29	40	.420
CHICAGO	37	30	.552	Pitts'gh	27	40	.403
Brooklyn	28	29	.543	Cincinnati	25	47	.347

GAMES TODAY.

Cincinnati at Chi. [2]. N. Y. at Br'klyn [2]. Phila. at Boston [2]. St. L. at Pitts'h [2].

YESTERDAY'S RESULTS.

St. Louis.....6-7; Philadelphia 1-3
Only game scheduled.

AMERICAN LEAGUE.

	W.	L.	Pct.		W.	L.	Pct.
Phila	49	20	.710	St. Louis	30	28	.441
Wash'ton	47	22	.681	Boston	27	38	.409
New York	37	30	.552	Detroit	26	45	.366
Cleveland	32	35	.500	CHICAGO	24	43	.358

GAMES TODAY.

Chicago at St. L. [2]. Boston at Phila. [2]. Detroit at Cleve. [2]. Wash. at N. Y. [2].

YESTERDAY'S RESULTS.

No games scheduled.

GALLANT KNIGHT FACES 16 FLEET HORSES TODAY

BY FRENCH LANE.

Gallant Knight, the western turf champion, has his work cut out for him today in the renewal of the Stars and Stripes handicap, which will be worth about $35,000 and will feature the Arlington Park holiday racing program.

The Knight, holder of numerous track records and master of all that have dared to line up at the barrier with him, finds himself today in a race against the most powerful competition he ever has faced. Sixteen other handicap stars, all the good ones in the country, with the exception of Questionnaire and Sun Beau, will endeavor to show him their flying heels.

Our friend, old Doc Binoculars, always ready to help persons who go to the races and who are in distress, picks the finish this way:

Gallant Knight, first; A la Carte, second; The Nut, third. And he believes Silverdale will be charging home in fourth place.

Difficult Race to Pick.

Old Dr. Binoculars is a pretty conservative sort of a fellow, although he got a little reckless away back last April when he picked Gallant Knight to wind up as the handicap champion of the year in America.

Mike Hall, Valenciennes, Minotaur, Dowagiac, Satin Spar, Plucky Play, game little Joey Bibb, Caruso, Hot Toddy, Boys Howdy, Morpheus, and Morsel are in the struggle, and who except the famous surgeon of the turf, Dr. Binoculars, could diagnose such a puzzling case?

The Stars and Stripes, the greatest of all handicaps run in America this year, probably will be witnessed by the largest crowd that ever has visited the Arlington race course. The management was ready to accommodate 40,000.

Epithet Wins Omaha Purse.

While the crowd at Arlington yesterday awaited the running of the Stars and Stripes, Epithet, the only 2 year old last year that beat the champion Jamestown, returned to winning form. Showing his 2 year old speed and class rather unexpectedly, he won the Omaha purse, a dash at six furlongs. He won by four lengths from the speedy Martha Jones. Otto W. Lehmann's long shot, Maid of Honor, was third. Finishing out of the money in fourth place and never a contender came Outbound, the odds on choice.

Outbound was made a short priced choice because he had finished close up to Neverfade the other day when Neverfade tied the Arlington Park track record for six furlongs. But Outbound didn't run that sort of a race in the Omaha. He was away slowly and never menaced the leaders. Martha Jones and Maid of Honor fought for the lead all through the early stages and Martha headed into the stretch with enough advantage to indicate that she was going to win handily.

Epithet Overtakes Martha.

Epithet then showed his class. He bounded up from nowhere and by the time they were straightened out for the run home he was fighting it out with Martha Jones for the lead. He caught Martha a half furlong out.

[Continued on page 13, column 5]

MAX IS GREATLY IMPROVED; FIGHTS LIKE CHAMP NOW

Schmeling Never Deviated from Set Attack.

BY HARVEY WOODRUFF.

[Chicago Tribune Press Service.]

Cleveland, O., July 3.—Whatever chance Young Stribling had of winning the heavyweight title from Max Schmeling tonight faded when he failed to launch an aggressive attack or to obtain a marked advantage in the first five rounds.

Probably it would have made no difference. It might even have hastened the end, which put the first knockout in Stribling's ring record of more than ten years.

The Schmeling who opposed Stribling was an entirely different Schmeling from the one who was buffeted around by Jack Sharkey at the time Max won the world title. He was cool and collected, as expected. But he was much harder to hit. In fact, even the clever boxer he opposed found him elusive and hard to hit behind that high guard which took off many blows aimed for the chin.

Can Strib Be Burned Out?

But what created the greatest surprise was the ease with which Max took whatever blows Stribling had to offer. Even before the Georgian began to fade in the seventh round and before he had slowed down until Max no longer feared him in the later stages, his blows lacked the former Stribling sting. One wondered if this young southerner has not burned himself out with his early stage work and ten years of ring battling.

On the other hand, Schmeling is a greatly improved boxer, despite the feeling that he might be ring rusty after a year's lay-off. He fought exactly as he planned, never deviating from his plan, and in my opinion, won by keeping up a constant pounding of Stribling's body which wore down the Georgian.

Body Attack Takes Early Toll.

That fixity of purpose in attack continued throughout. It was not so apparent to the crowd at first, but I noticed as early as the third round while Stribling was still leading on points, a red mark from heavy glove impacts was rising on Willie's left side. It evidently hurt Stribling as Max kept pumping these blows to the body at every opportunity. He often ripped up rights and lefts to the head during the infighting. It was these latter blows which started a red flow from Strib's nose in the fourth, cut his right eye in the seventh, and left him a somewhat gory sight at the finish.

While Max was being shaded in four of the first six rounds, he seemed anxious but not worried. Even then he was crowding in, according to his plan, to get to close quarters. As Schmeling felt his foe fading, which he no doubt sensed quicker than the crowd to whom it was apparent in the seventh session, he quickened his action and tried to speed up the fighting. Stribling had plenty of strength left, at that, to escape this crowding.

Schmeling Improved Each Round.

But whereas Stribling absolutely dominated the clinches at the start and was able to get close enough to pinion Schmeling's arms, Max, as the bout proceeded, was more successful in his pumping to the body, the basis of his attack, and in more and more frequently uppercuts from out of these clinches.

By the tenth round the result was clearly established except for a chance blow by Stribling. This was a remote possibility because Schmeling was getting better, working more strongly and more confidently, and varying his body tactics with lefts to the head and jaw and always his countering rights to the body. Stribling's blows had lost enough of their force so even when they landed full on the jaw or body, Max showed no distress or even annoyance, but just rushed back for more. His body attack now had taken its toll.

At one time in the eleventh, Strib-

[Continued on next page, column 7]

A KNOCKOUT PUNCH THAT MISSED THE MARK

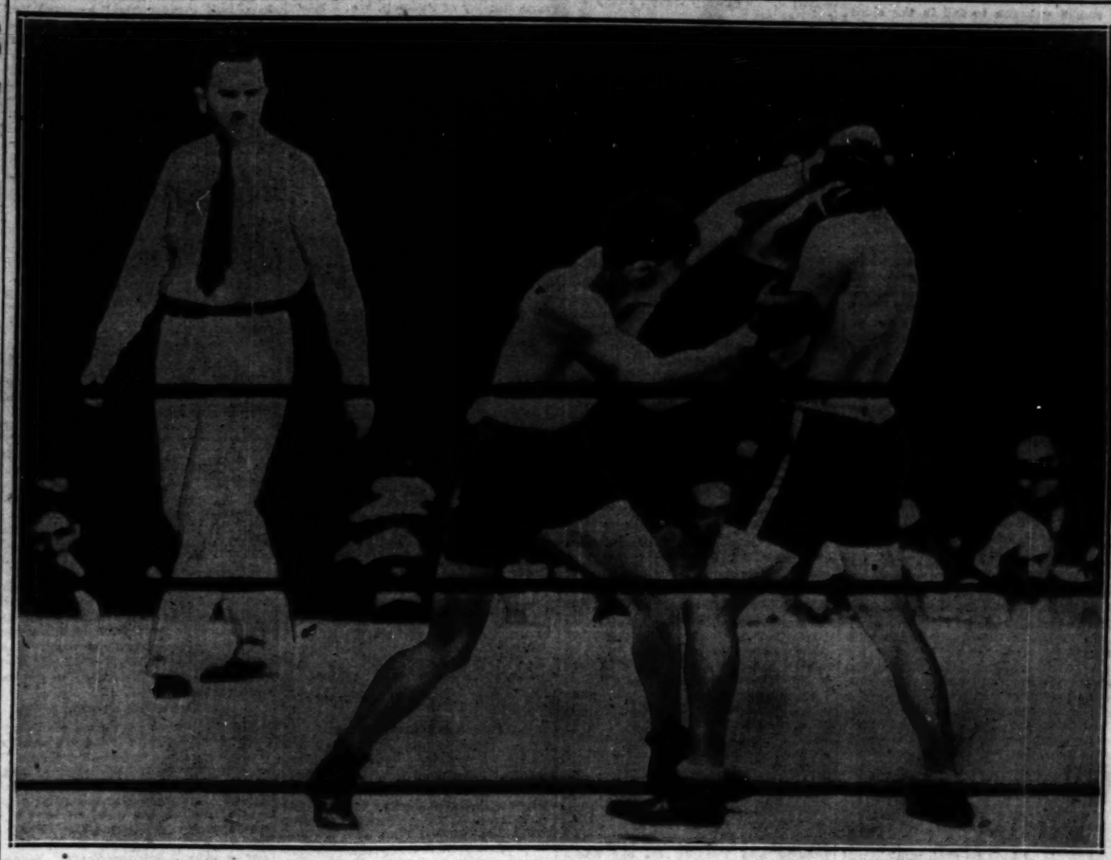

Young Stribling, American challenger, shoots a left to the head of Max Schmeling, heavyweight champion, in the first round of their bout at Cleveland last night, but Max blocks the blow and saves himself from trouble. Schmeling, improving in the later rounds, stopped Stribling in the fifteenth and kept his crown. [Acme Photo. Sent by telephone.]

CUBS BRING REDS HOME FOR PAIR OF GAMES TODAY

BY EDWARD BURNS.

The Cubs and Cincinnati Reds arrived in Chicago on a special train yesterday afternoon. Both outfits were a bit bruised by eastern experiences, but prepared to put on two shows at Wrigley field today, one in the morning and one in the afternoon.

The dear old Reds, who knocked the Cubs out of the pennant last year, have been splendid pals of the Cubs so far this season, losing eight straight before Si Johnson finally stopped the Bruins for the one and only Cincy victory on May 28.

But the Reds are simply booked in to pick up some holiday sugar at the gate. They leave all too soon for pennant potentialities, and tomorrow the travel worn but highly ambitious Cardinals will arrive for one of those crucial series.

Bush, Root Hurl Today.

Manager Hornsby, however, will hold back nothing for the Cardinals. Today he will employ against the Reds Guy Bush, ranking pitcher of the National league, who has a record of six wins and one loss, and Charley Root, who has won six games while losing eight, the seventh and eighth losses falling on successive days earlier this week.

Bush is at the top of his form at present and there's nothing especially wrong with Root, except that he has been a little bit temperamental lately. When anything goes wrong, Charley becomes terribly upset. The penalty recently has been instantaneous and vicious action by enemy batsmen. But Root is a smart fellow and now that the Cubs are planning a big winning streak to put them at the top of the National league, like as not Charley will realize he only cuts off his nose

[Continued on page 12, column 7]

Bundle of Pittsburgh Cash Shifts Odds to Schmeling

[Chicago Tribune Press Service.]

Cleveland, O., July 3.—The betting barometer on which thousands of dollars were posted on the result of tonight's bout between Champion Max Schmeling and Willie Stribling rose sharply this afternoon in favor of the title holder. When $25,000 of Pittsburgh cash at even money found no takers, the odds shifted to Schmeling for the first time. His manager, Joe Jacobs, said 6 to 5 was a fair price on the German.

The ringside section was a sea of white. The crowd wore white flannels, linen suits, sporty panamas. These and a $25 ticket were the sartorial requisites of admission to the stadium.

Mique Malloy, who almost put on a big heavyweight match in Chicago last summer, was one of the first Chicago arrivals. When asked why he arrived he refused to answer on advice of counsel. Mique was dressed for anything. He wore knickers, rubber boots and a dinner coat. He explained it was tricky weather and he was taking no chances on how it might break.

Both the police and the ushers handled the early arrivals admirably. There were occasional flareups as overheated enthusiasts fought for real or imaginary rights, but there were no casualties. Two disgruntled patrons who threatened to come to blows were asked to put on their match in the ring. But they felt fistic action would have been out of keeping with the occasion.

Mayor Anton J. Cermak arrived in Cleveland this afternoon with a party of Chicago officials to attend the bout. Former Gov. James Cox of Ohio was another prominent Democrat at the ringside.

A rumor that Al Capone, Chicago gang chief, was present reached the press row as the ringside began to fill. Capone was seen behind a large set of black whiskers, it was reported.

One of the last minute efforts to ballyhoo the fight was announcement of a $750,000 offer to Jack Dempsey to fight the winner in Cleveland next Christmas. It was, of course, the bunk. However, Dempsey or anybody else would be glad to work an hour or two for money like that.

Schmeling must be anxious to return home. A check up at the North German Lloyd Steamship lines revealed that the German had booked passage on the Europa. The liner will sail from New York for Bremen on Tuesday.

Among the New Yorkers close to the ring was Mrs. Tex Rickard, whose husband made America fight conscious less than 100 miles from the site of tonight's battle with his first big fistic extravaganza at Toledo.

Chicagoans who had reservations for the fight included Gen. John V. Clinnin, president of the National Boxing association; George Getz, member Illinois boxing commission; Sheldon Clark, Vincent Bendix, and Patrick Joyce.

Gene Tunney, the last heavyweight champion, was guest tonight at dinner on the yacht of Mr. and Mrs. Robert Graham of Detroit. They went out to North Randall track this afternoon accompanied by Mr. and Mrs. Walter P. Candler of Atlanta, Ga., the coca cola people. Mr. Candler's horses are trotting at North Randall.

Edsel Ford flew down from Detroit with Charles Sorrenson, general manager of the Ford Motor company.

Stribling's wife arrived late in the afternoon, but did not see the bout. She was of the opinion that Ma and Pa could look after her husband during his engagement with Schmeling.

Among the 1,143 ushers who handled the crowd were 100 from Chicago under the supervision of Andy Frain.

In the WAKE of the NEWS

CLEVELAND, O., July 3.—[Special.]—Friend Stewart: Well, Stewart, Arch is here and he says I better not send any Wake for Saturday morning because you will be so crowded with fight news.

That suits me all right, because we've spent quite a little money down here and I sort of ought to be looking over the items and planning my expense account.

You know expense accounts always worry me.

If you happen to run across Mr. Deininger, our auditor, you might kind of sound him out and see whether any one ever has turned in a charge for "all else."

After I have itemized the various expenses, if I could put in a charge of about $20 for "all else," it would be a great convenience. See you Sunday. Regards. HARVEY T. WOODRUFF.

50c
A MONTH
Brings The Daily Tribune to You on Your Vacation

Going away? Let The Tribune follow you.

The Daily Tribune (6 days a week) will be mailed to you anywhere in Illinois, Indiana, Iowa, Michigan or Wisconsin for 50 cents a month.

Just write a letter to The Tribune, giving your new address, and enclose remittance; or notify your carrier.

IT'S STRIBLING FOR 5 ROUNDS, THEN ALL MAX

Right to Jaw Ends Fight.

BY ARCH WARD.

[Chicago Tribune Press Service.]

Cleveland, O., July 3.—Max Schmeling tonight proved his right to the heavyweight championship of the world by stopping Willie Stribling, ranking American heavyweight, in the fifteenth round of their title fight in the new municipal stadium tonight. Fourteen seconds remained to be fought when Schmeling smashed a terrific right to Strib's jaw. The impact sent the Georgian sprawling forward on his face for a count of nine. He was so weak after regaining his feet that Referee George Blake stepped between the fighters, awarding victory to Schmeling.

Stribling had the advantage for the first five rounds, but thereafter it was all Schmeling. The champion showed greater endurance and a much better knowledge and skill at infighting. He repeatedly raked Strib's body with wallops that hurt. These sallies gradually wore down the Georgian until he was an easy mark for the crushing right to the jaw that in effect terminated the bout. The fight by rounds:

FIRST ROUND—Stribling landed the first blow, a light left to the body. They exchanged wallops to the body without damage. Schmeling sent his left to the body twice without a return. Stribling scored with a left above the belt and stepped in to tie up the champion's right. The champion partly blocked Stribling's right to the heart. Schmeling shot two hard lefts to the head. Stribling's left glanced off Max's cheek. They both scored with lefts to the face. Stribling rushed in to hammer Schmeling's body without result. SCHMELING'S ROUND.

SECOND ROUND—Stribling landed a straight left to the body, but was wild with his follow punch. They clinched on the ropes, and Schmeling counted with a right when they broke. Stribling rocked Max's head with two sharp lefts. Schmeling's hard right ground Stribling's jaw. Schmeling blocked his left to Stribling's face. He repeated a moment later. Stribling's left to the face jarred the champion. Schmeling hooked a left to the stomach, but Stribling countered with a right to the jaw. Stribling scored a hard right to the body. STRIBLING'S ROUND.

THIRD ROUND—Stribling tied up Schmeling right after the bell. Stribling handed hard right to Max's head. They danced around the ring seeking an opening. Schmeling raked Stribling's body. Stribling kept backing away, and Schmeling was unable to score. They exchanged lefts to the head. Stribling brought over his right in a half clinch. Stribling's right uppercut hurt Schmeling, but the champion countered with a left to the body. Schmeling blocked Stribling's left. Stribling shook up the champion with a hard right to the face. In a clinch Schmeling hammered the Georgian's body. STRIBLING'S ROUND.

FOURTH ROUND—Stribling was high with a straight right. Schmeling shot his right to the head, but caught a right to the head. Max was short with a left hook. Stribling sent a hard left uppercut to the face, forcing Schmeling to the ropes. Stribling was the aggressor throughout the early part of the round. Both jabbed weakly to the face. Stribling half turned Schmeling in a clinch, scoring with a left to the face. Schmeling's left to the body failed to reach the target. They traded rights. Stribling was short with a right uppercut that would have ended the bout had it landed. STRIBLING'S ROUND.

FIFTH ROUND—Schmeling's left brought a trickle of blood to Stribling's nose. Strib scored twice with straight lefts. He swung a wide right that landed on the champion's side. Schmeling covered up when Strib crowded him into a corner. Max landed lightly to the face and caught a solid smack to the body. Schmeling stepped inside Stribling's right. Max missed with a right and took a light left to the body for his poor marksmanship. The fans were yelling for more action. ROUND EVEN.

SIXTH ROUND—Stribling hooked his left to Schmeling's face. He was wild with a straight left. Schmeling landed a hard right to the stomach, forcing Stribling to retreat. The champion peppered Strib's body when they went into a clinch. Stribling shot two sharp lefts to the face and followed with a right that rapped Schmeling's head. Schmeling caught Strib with a hard right to the head. The fans whooped it up for a knockout, but Strib only smiled. Schmeling missed a straight right to the face. He scored five fast rights to the body in close. Stribling caught Schmeling coming in with a right uppercut. SCHMELING'S ROUND.

SEVENTH ROUND—Schmeling rushed over to Strib's corner before the Georgian hardly had time to leave his stool. Strib missed a vicious right uppercut. He stepped back from Schmeling's wild lefts. Stribling shot a left to Schmeling's head and followed with a left to the body. He again whipped his left to Max's head before the champion could cover. Schmeling ducked Strib's left hook and scored three times to the body. Stribling was cut over the right eye by a straight right. Schmeling landed a left to the head, but caught a hard right to the body. SCHMELING'S ROUND.

EIGHTH ROUND—Schmeling blocked a right to the head. Strib counted with a left, backed away and stepped in with a right. Schmeling scored two light lefts to the head, but was on the receiving end of a solid right and left to the face. Strib was short with a right uppercut. They both moved to the body and went into a clinch. Schmeling's right saddened Strib's nose. Stribling smashed his right to the body and brought it up to the head. He punished Schmeling around the body. STRIBLING'S ROUND.

NINTH ROUND—Stribling's left to the body did no damage. He whirled Max around with a right. Schmeling countered with a short right to the head. He countered again with a left. Schmeling beat Strib to the punch with a left. Max mixed Strib's body to a clinch. Strib caught Schmeling's right on his glove. Max sank two lefts to the face but neither was damaging. Strib's nose was bloodier when he went back to his corner after the tamest round of the bout. SCHMELING'S ROUND.

TENTH ROUND.—Schmeling, growing stronger as the match progressed crowded Strib into a corner and sacked both hands to the

body. He partly blocked Strib's right to the stomach. Schmeling countered lightly with a left to the face but missed with a hard left. He scored with a right when Strib's left went wild. Schmeling snapped back Strib's head with a series of lefts to the head. Schmeling was forcing the fight. Strib looked groggy after catching two hard rights to the head. The fans were yelling for a knockout. SCHMELING'S ROUND.

ELEVENTH ROUND.—Max rushed out to finish Strib but was tied up in the center of the ring. Strib shot both hands to the head with telling effect. He blocked Schmeling's left uppercut. Schmeling hooked a left to the face and followed with a right cross. Strib backed away. He caught another left to the face, then came in close to tie up the champion. They exchanged wallops to the body. Strib hooked his left to the head. Schmeling was high with a left and caught two short rights to the head. Schmeling socked his right to the body at the bell. SCHMELING'S ROUND.

TWELFTH ROUND.—Strib hooked a left to Schmeling's ear. He scored twice with short lefts to the face, but Schmeling countered to the body. Schmeling's right uppercut grazed Strib's cheek. Stribling hung on when Schmeling's short right caught him on the chest. Schmeling was wild with a left hook, but jabbed his left to the face three times. Strib whipped his left to the face and scored with an uppercut. In return he took several blows to the stomach. SCHMELING'S ROUND.

THIRTEENTH ROUND—Strib hooked his left to the head but was the victim of a savage attack to the body. That was Schmeling's favorite attack. Strib shot a straight left to the head, but caught three fast lefts to the stomach. Strib seemed helpless at infighting. He poked his left to the pit of Max's stomach, but the champion kept boring in. Schmeling hooked his left and crossed his right to Strib's head. He blocked Strib's straight lefts to the head and countered with a right. Max seemed as strong at the end of the round as when the bout started. Strib obviously was weakening. SCHMELING'S ROUND.

FOURTEENTH ROUND—Strib, aware that only a knockout could win him the bout, threw all he had into a left hook. It was partly blocked. Schmeling staggered Strib with a right to the head. It was the hardest punch of the match. The champion chased Strib around the ring to land a light left. They both scored lefts to the jaw. Strib hung on when Schmeling opened up with a sally to the body. Schmeling's right cracked against Strib's jaw, and his left twice found the Georgian's nose. Schmeling was hammering the body when the bell ended the round. SCHMELING'S ROUND.

FIFTEENTH ROUND—Strib hooked feebly to the head. Schmeling took a right to score with his own. They clinched on the ropes and Strib landed an uppercut when they broke. Strib shook up the champion with another right uppercut. Schmeling evened up with a hard right to the jaw and poured a drumfire of rights and lefts to the body. Schmeling's hard right dropped Strib for a nine count. He hung on after regaining his feet. Referee Blake stopped the bout to save Strib further punishment.

Max Greatly Improved; Is Real Champion

[Continued from first sport page]

ling seemed groggy and Max was fairly running forward in his anxiety to meet him. Stribling realized he was beaten, and his strength was ebbing, but there was not the least evidence of a desire to chuck it or quit—only the desire to stick to the finish. True, he was clinching as all fighters do when the battle is turning against them, and as Stribling frequently has done when winning, but in my opinion it was not a question of courage but only of fatigue, the fatigue of a thoroughly beaten fighter.

Just as it seemed the bout would go the stipulated limit, Stribling stepped forward to go into a clinch, Max's right shot out to the jaw instead of the body and Stribling measured his length on the canvas. He struggled to his feet at nine, but upon Schmeling's appeal that he did not wish to strike again, Referee Blake stopped the battle, which made the result a technical knockout.

Max Looks Like the Goods.

Schmeling, better than in his previous fight, surprisingly better to those of us who had not seen him at his training camp, looked like a good fighter tonight—not a boxer yet, not a clever fighter, but one who will improve in boxing and whose dogged determination and fighting heart will make him a difficult man to defeat. At least, he now has far more friends as a fighter than ever before. Those who have been among his most severe detractors will admit he has qualities and possibility of development to become a true champion.

'He Never Hurt Me,' Max Says After Battle

Cleveland, O., July 3.—(AP)—Max Schmeling was a happy, jubilant, smiling champion when he shoved his way into his dressing room tonight.

Somebody had forgotten the keys. In the excitement nobody knew where they were, so the big German threw his shoulder at the door, attempting to break it open. Then somebody climbed through a window and unfastened the lock from the inside.

Schmeling declared he was not hurt once and that in the first round he stuck his own thumb in his left eye.

"Several times Stribling hit me low," Schmeling said, "but I was not hurt. He is a tricky fighter and hard to beat, but I kept right on going and I knew I would win."

Schmeling was sitting on a rubbing table, perspiring profusely but not taking a deep breath.

"After the fourth round I could see that I was gaining and I kept trying for a knockout in every round, taking some chances to do it," he said:

"After the sixth round I knew that I had him weakening. I was just as fresh at the end as when I started and could have fought 15 rounds more."

Former Macomb Star to Coach at Cicero High

Macomb, Ill., July 3.—[Special.]—Eldon Wright has accepted the position as assistant coach and teacher of physical education in the Cicero High School and Junior college at Cicero for next year. He was formerly coach at Sandwich and was a three letter man at Western Illinois State Teachers college of Macomb. He will take up his new duties next fall.

ALL STARS PLAY MILLS.

The colored All-Stars will play the Mills in a doubleheader at Mills stadium tomorrow.

SMITTY—THE VANISHING AMERICAN

Schmeling's Fierce Body Attack Batters Stribling Into Helplessness in 15 Rounds

(Continued from first page.)

the face. Stribling seemed startled by this momentary breach of good manners, but Schmeling explained with one of those little flicks of the hand and they rubbed it off the score by mutual consent. Once after that Schmeling had Stribling's head under the top rope and might have reached over to hit without creating a precedent, instead of which he raised his arms, smiled, and backed away.

Schmeling Never Flinches.

Schmeling never flinched when Stribling was fresh and stabbing his face in the early rounds. He always went forward and made Willie give ground by his game, methodical plan of battle.

This victory was really his fight for the title. He won a doubtful championship a year ago, but tonight he confirmed his claim and he left the ring clearly the dominant heavyweight fighter.

Stribling began to fail in the sixth round when Schmeling, after a leisurely beginning, went to work on his body. The truth is that Willie, after ten years of intense exploitation in the ring, was burned out at the age of 27 years scant and notwithstanding a strong body hadn't the engine power to carry him on.

Stribling's father and mother, too confident of their son's stamina and too well satisfied with their own judgment, had been campaigning him continuously for ten years and his failure tonight finally explained why he had failed so often before in fights with first class men. When he met fighters who could punch with him, Stribling just wasn't there. It wasn't his courage that had failed him against Berlenbach, Sharkey and Loughran but his strength, and tonight Schmeling brought all this out.

Proves His Courage.

Willie was knocked dizzy in the tenth round and from that time until the end it took a brave fighter to go on against a fellow who was to be strong enough at the finish to heave him up lightly in his arms and run across the ring with him.

Stribling's style was precisely the same tonight as it always had been. He began slowly, and Schmeling, with fifteen rounds to travel, was content to let Willie make the pace, apparently divining that Stribling was not a fifteen rounder. Stribling popped Max in the face with long lefts which outreached and outsped Schmelings' left jab, and ran up an advantage in the first five rounds.

In the sixth Schmeling began with a hard fire of both hands against the body, and Stribling arched his back in an instinctive recoil which spread the news that Max had hurt him. Willie continued his peppering fire at the face with the left and whipped up some right uppercuts, but the champion now had measured Willie's limited offensive repertoire and was putting up a glove here and there in a short, quick motion to cushion the punches. Schmeling's blocking was the best any heavyweight has done in years.

Schmeling took no such punishment at any stage of the fight tonight as he received in the first three rounds of the bout in which he won the world title from Jack Sharkey a year ago. Stribling did not have the punch at any stage, and his most savage blow, a wild right uppercut swung from below, which might have knocked Max over, was always just long enough on the way to enable Schmeling to pull away.

Hardly a Mark on Max.

Schmeling evaded almost as many punches by rolling and ducking as he blocked by sticking up his gloves in the European style of defense, and the only mark of battle that he wore when he ran a fast hundred yards to his dressing room was a slightly swelling over his eye, a souvenir of round one.

Far from deteriorating during a year's absence from the ring, Schmeling had improved his boxing and sharpened that right hand for the chin, something like Gene Tunney's but much more accurate, which wins by a process of attrition.

The fight was the first sporting event to be held in the new Cleveland stadium, which was opened the night before with a public singing party. With 100,000 seats available, the premises appeared to be much less than half full and the attendance was guessed at in figures ranging from 30,000 to 40,000.

CROWD ARRIVES EARLY

The crowd began to trickle away from the center of town toward the arena as early as 4 p. m., but the carpenters were just completing their work on the fresh pine structure of the field platform where the ringside, or $25, seats were established. The new stadium, built at public expense, was completed only recently, and the fight for the heavyweight championship was in the nature of a dedicatory exercise. The infield of the ball yard, which will be used under lease by the Cleveland Indians of the American league, was covered with a great pine floor or mat to protect the new sward and the ring was pitched at the pitcher's box.

The Madison Square Garden corporation of Ohio, a subsidiary and dummy of the New York Garden firm, had accommodations for about 100,000 patrons of all grades from $3 per head to $25, but there was no expectation that the plant would be filled this time. There was the depression, a harsh personal reality too

Germany Hears Radio Account of Max's Triumph

BERLIN, July 4.—(AP)—Thousands of Germans sat up through this warm summer night to listen to a radio broadcast, varied with talks by sports experts of the Schmeling-Stribling fight at Cleveland.

They filled the cafés after the usual closing hour, sitting over their beers while the news came from America. The radio transmission was very good.

thousands of people in the great industrial regions of Ohio and Michigan, and there was the unfortunate public impression that the heavyweight championship wasn't really at stake at all.

Remember Sharkey's Showing.

Jack Sharkey had beaten Stribling in a ten round fight and had given Schmeling a furious clouting for three rounds before fouling him in New York.

The sun glare of the last two weeks in Ohio was in no degree diminished today, but as evening came the heat abated slightly and there came across the arena an occasional freshet of breeze from Lake Erie just a short piece away.

The platform was adorned and cluttered over head with the usual elaborate fittings for lighting the ring and hurling the sounds of carnage with the most intimate reality into every American home equipped with a radio. In addition, there roared above the familiar machinery of the ring the strange forms of two huge mechanical blowers encased in screens. The size of small windmills, these fans had been improvised from the ventilation equipment used in factories to blow away the swarms of a local bug or fly known as the Canadian soldier which comes down the lake for a week or so at this time every year to make life less pleasant for the citizens along the lower coast. They are a large, dumb, squashy form of insect life, sailing on clumsy wings, with no idea of where they want to go nor any notion of the way to get there.

Make Slippery Surface.

At some open air fights in the evening during their season the Canadian soldiers have covered the ring, imparting a banana skin footing for the athletes, and it was to avert any mishap to Schmeling and Stribling, due to this cause, that the management decided to blow the Canadian soldiers into the customers' faces on one side of the ring. Perhaps the Ohioans shouldn't call these pests Canadian soldiers. It might rile the Canadian soldiery.

Mr. Sleepless Nate Lewis, the Chicago prize fight matchmaker, the best friend of the clannish Stribling family, had spent his waking hours of the night before the battle, prowling and peering and bending an ear about town to learn any little thing he might happen to learn about the trend of the betting and any artificial reasons therefore. Considering the character of some of the people with whom Mr. Joe Jacobs, the manager of Schmeling, has carried on business relations, it was wise of Mr. Lewis to do this. Mr. Jacobs has friends in the gambling business, for instance, who might yield to temptation, for they are only poor, weak mortal men after all, and having bet on Schmeling, take steps to protect their money.

Sound of Feet; It's the Cops.

At a quarter after five the gritty sound of wide feet marching on concrete sounded through the catacombs beneath the grandstand and a portly police officer, magnificent in gold devices and black velvet lapels, filed down the ramp at the head of a detail of 300 cops. They halted at the main gates where one unfortunate squad was detached to control traffic there, far from the ring and out of sight. The men took their posts with plain reluctance and the force was just about to march again when the commander, by name Inspector Horgan, called bluntly, "Hey, you, and you," whereupon two youngsters fell out and took up places guarding the telegraph office.

There being no further details to be assigned here, the rest of the army brightened and marched into the arena to see the fight, cheering the boys in the rear with cries of "So long, Hogan. You can read all about it in the papers."

The Cleveland cop is smarter than most. He wears a coat with his uniform and keeps it clean; his shoes are brushed and he carries an old fashioned stick with red tassels at the handle. The shield on his cap depicts some bird with a couple of fistfuls of hay, probably an eagle, although most of these eagles on shields and seals might easily be taken for turkeys or blue jays.

Loughran Like Hack Driver.

A flying boat with lines of a Hoboken ferry wabbled around the stadium close to the roof and flopped like a pelican into the lake near the arena to land some passengers from Schmeling's training camp at Conneaut Lake Park, Pa.

Tommy Loughran, who has licked Stribling, was the first prize fighter seen on the premises. Tommy was taking a hack driver's holiday, a prize fighter come hundreds of miles to see a couple of colleagues have a fight. James J. Johnston, promoter of the

recent unique affair between Primo Carnera and Pat Redmond in New York, toured the ringside describing the brutal spectacle in horrible detail and promising that his impending Sharkey-Walker production would be even more brutal. Mr. Redmond went into Mr. Johnston's ring advertised as a round heel and guaranteed not to cause Primo any embarrassment, compliant with a court order forbidding Primo to meet a dangerous opponent. Notwithstanding Mr. Johnston's public assurance that Patrick was a bum, the spectacle drew $40,000 on a rainy night.

First Fighters Appear.

At 8:15, with maybe 25,000 customers on hand and the so-called ringside seats, covering the entire infield and part of the outfield, more than half filled, a young man in white pants and blue coat and with goose grease on his red hair, took the ring to greet the customers and introduce the first pair of fighters. They were George Panka of Pittsburgh and Frank Cawley of Pittston, Pa., a sparring partner who had worked with Schmeling. Fat Eddie Mead handled Panka and the ring took a sharp list when he mounted the corner to breathe in his young man's ear between rounds. On his right upper arm Panka wore a tattooed picture of a boxer leading with his chin.

The customers in the grand stand were scattered like freckles on a brakeman's neck, a depressing spectacle for any promoter.

Tunney Wears Large Hat.

Bernard Gimble, New York department store magnate, came in during the first preliminary, a mourning band on his left sleeve. Gene Tunney was with him but paused to shake hands with some customers in the first row and became the center of a local social furore as the people in the nearby seats edged up to shake his hand. He wore a gray suit, a ruddy sunburn and a hat as big as a courthouse dome made of some kind of hay.

Cawley won the decision from Panka after five laborious rounds.

Next in the ring were George Pavlik, a Cleveland boy who had sparred with Stribling, and Frank Morris, a New York youth whose features and shoe-brush hair cut imparted a faint resemblance to Tunney; light heavyweights both. Pavlik, a skinny lad well over six feet tall, let fly a right to the chin and put Morris down for nine seconds in round one. The crowd raised a generous salute for the New York boy when he weathered a bad round.

There was a great rumble bumble during the fight, and at the edge of the stadium two blimps idled across the sky, their cabins alight and presumably crowded with spectators. Pavlik won the decision over Morris in five rounds.

Crowd Becomes Larger.

The third fight revealed to the crowd Nate Brown of Chicago, the sparring partner who gave Max Schmeling two days of worry and abuse and suddenly vanished from the camp, and Battling Bozo of Birmingham, Ala. This Brown said he was ill when he went away from Schmeling's place, but he seemed robust enough this evening, and it was possible to infer that he was induced to resign from Conneaut Lake Park because he embarrassed the champion.

Bozo wore a dizzy expression on a comic-strip countenance surmounting a comic-strip figure. He stands six feet or more and as wide as a length of string, but the Stribling influence was apparent in his inoffensive, clutching style. Bozo winked and flirted and bobbed and stretched and no harm was inflicted on either side, he being too jocular and Brown too much confused by the nut before him. Paw Stribling came down to the ringside for the first time of the evening to handle Bozo, being manager of the same.

Bozo won the decision in five rounds,

Johnny Kilbane, the old featherweight champion, white haired now but not high in weight, went through the ropes to referee the next fight between Marty Gallagher of Washington and Charlie Retzlaff of Duluth.

Retzlaff knocked Gallagher flopping in the fifth and final round.

Celebrities at Microphone.

The red haired boy with the goose grease on his locks, now came to the microphone and read a list of some of the celebrities present, including a little more than the usual percentage of phonies. He asked old Jim Corbett to step up and Jim made a bit of speech through the little tin can, which magnifies sound, to be followed by Tunney, who blushed and said, "Hello, everybody; I hope we're going to see a good fight and I hope the best man, that is the better man, wins."

Bobby Jones climbed to the apron and said, "I've been here long enough to see that this ring is no place for me."

Primo Carnera was expressing the hope that the best man would win the fight when Stribling entered his corner with his father. Tommy Loughran climbed up among the photographers. That tense moment was at hand.

Schmeling entered wearing a gray figured bathrobe. Stribling walked over to take his hand and they smiled and parted. Stribling wore the star emblem of the air service on the back of his plain dark blue robe. The boys posed together with George Blake, the referee, between them, Stribling rather grim, Schmeling with an unconcerned smile, and then the fight began.

[Copyright: 1931: By The Chicago Tribune.]

Stribling Claims Blow to Head in 11th Licked Him

Cleveland, O., July 3.—(AP)—W. L. Stribling, the beaten challenger, tonight guessed "it just wasn't in the cards for me to win."

Stribling gave credit to Schmeling for a clean victory but said it was an injustice for the fight to have been stopped with only 14 seconds to go.

It was a blow in the eleventh round that beat him, Stribling thought.

"Schmeling hit me a peculiar blow high on the head to my left side," Stribling said. After that he knew he was beaten.

"If Schmeling's body blows hurt me," he added, "I didn't feel them."

He felt "all right," and his handlers said he wasn't hurt much. Both eyes were cut, his lips bruised, and his nose cut.

Pa Stribling mildly criticized Schmeling for not winning by a knockout after the tenth.

"If W. L. ever got a man in that shape he'd murder him," asserted Pa.

Both Pa and Stribling's handlers blamed six weeks' training grind for his defeat.

"Ma" Stribling and Mrs. Stribling Jr. smiled, but it was no secret they were heartbroken. Both kissed Stribling and simply said "Hello" when they entered his dressing room.

Happy Scouts Finish Long Canoe Cruise

BY BOB BECKER.

[Chicago Tribune Press Service.]

Ladysmith, Wis., July 3.—Swinging down the Flambeau river under a bright, hot sun while maneuvering their canoes in special diamond and wedge formations, the Chicago Boy Scouts who make up THE TRIBUNE'S fourth annual canoeing and camping expedition slipped into Ladysmith late this afternoon to end their thrilling trip down this fast water river.

As the husky, sun tanned Scouts spun their canoes in the current and jauntily beached them at Ladysmith's Memorial park, they gave a cheer for the crowd which was waiting for them on the bank and then scurried for the water to take a final scrubbing before donning their regulation uniforms for the trip to Chicago tonight. The party left this evening over the Soo line, arriving at Chicago at 8:05 tomorrow morning.

Scouts Set Record.

The Scouts came into town today with a Flambeau canoeing record that is causing considerable comment among the residents, because this river has thrown many a canoeist for a loss. But the boys concluded their trip without a tip over, without the loss of any baggage and without seriously ramming a single canoe, a record even these veteran river guides did not believe possible.

Fighting mosquitoes, paddling under a blazing sun on most days, and camping far from towns during the whole trip, the Chicago lads also have come through without a single case of illness or severe sunburn. They start home tonight in fine fettle, brown as mahogany and hard as nails after more than a week of swimming, paddling, tent pitching and high powered eating.

Last night the canoeing party made its last camp at Big Falls, where a rousing campfire was held within 600 feet of the big power dam. The evening gathering of the Scouts was a fitting climax to the trip, both because of the setting and the chance it gave the boys to tell their impressions of the trip.

Just at Sunset.

On the grass covered embankment, which parallels the dam and holds back the deep waters of the Flambeau flowage, a big campfire was laid by Ray Masek, Meredith Fairchild, Alfred Oldenburg, and Donald Michelson. Just as the last days of the setting sun were fading in the west the Scouts gathered around the fire.

Then followed a round table of short talks with every Scout telling what this trip has meant to him and which experiences stood out above all others. The companionship of fellow Scouts on the cruise, the exciting work of shooting rapids, the chances to see deer and porcupines, the opportunity to learn more about camping, woodcraft, trees, and other phases of nature were stressed by the boys as they stood before the big campfire. A vote of thanks was given to THE TRIBUNE by the Scouts for acting as host, and making possible the adventures they have had up here in the north woods country.

SHARKEY THINKS REFEREE SHOULD LET BOUT FINISH

Rochester, N. H., July 3.—(AP)—Jack Sharkey, Boston heavyweight, believes that Schmeling should have been given a chance to score a knockout over Stribling in his fight at Cleveland tonight and that the referee should have let the fight go to a finish.

Sharkey said that he would meet Schmeling any time. In his opinion the German was in much better physical condition tonight than when he met him a year ago.

13 YACHTS RACE TO MILWAUKEE FOR CLINCH CUP

Chicago's holiday yacht racing events started last night when thirteen cruisers set sail off Belmont harbor in the first annual race to Milwaukee sponsored by the Chicago Yacht club. The winner will receive the George Owen Clinch Memorial trophy.

With a strong northwest wind blowing, all boats got off to a good start with the exception of A. E. Pierce's Quicksilver, which is valued at $50,000 and conceded the best chance to capture the race. The Quicksilver was disqualified by the race committee when it failed to make a proper start, but last night it was racing toward Milwaukee.

A coast guard boat was immediately summoned to inform its skipper of the disqualification, but failed to catch up to the Quicksilver as it streaked past its rivals and took the lead. Officials predicted that if the Quicksilver maintained its speed it would be the first to finish.

This morning at 10 o'clock star class sloops will compete in the first of a series of five races to determine the sloop which will represent Lake Michigan in the annual International Star event at Port Washington, L. I., Sept. 11 to 18.

Commodore O. E. Nadeau, who won the Evinrude trophy with his Alice Dee last year, will defend the cup this morning when more than 40 power yachts race to Milwaukee in the annual meet. The boats will start off Oak street gap at 9 o'clock.

Some of the fastest racing yachts on the south end of the lake will compete this afternoon in the 4th of July regatta of the Jackson Park Yacht club off Van Buren street. The regatta will start at 2.

The program includes a match race between the Alert IV., owned and piloted by Charles D. Wiman, and Commodore Hollis E. Patten's Calypso. The Alert IV. is the leading "R" sloop of the season and has won many events for Wiman on the west coast. George F. Getz Jr.'s Eagle Aquilla and the Orn, owned by Dr. G. G. Davis, will meet in another match event. Many of the Chicago star fleet will be racing off Wilmette in the international elimination regatta but the rest are entered in the Jackson park club's open race.

GEORGE VON ELM BREAKS PAR WITH 69 TO LEAD OPEN

Has Two Round Total of 144 Strokes.

[Continued from first sport page]

not been removed, did not improve the situation. His explosion shot overcarried the green. He chipped back and took two putts for a five. Good iron play gave him the first of his six birdies on the 9th.

Von Elm's Putter Responds.

On the incoming nine he required only 13 putts for his 32, his iron shots going straight to the pin. At the tenth he had only a three footer to score for a birdie three. His mashie shot to the 13th landed two feet from the cup for another birdie. At the next green the putt for a birdie was eight feet, but George sank it, and the 16th brought him another birdie on a six foot putt. He had to hole a six footer for his 69 on the last green and he nudged it with ease.

Von Elm's collection of birdies was matched by the performance of John Kinder of Caldwell, N. J., who went from the sixth hole through the eleventh, shooting five birdies out of six greens. He finished with a card of 72, which might have been improved considerably if the hole in one by Diegel, with whom he was paired, hadn't affected him to the point of taking a 5, two over par, on the same green.

Farrell Shoots 70.

It has required two days to break par on the difficult Inverness course where Ted Ray won the open title for England in 1920 and only Von Elm and Farrell have succeeded in doing it. Johnny's 70 didn't compare with George's 69, for it was a conservative round throughout.

His iron shots were suche that he was putting for birdies during the entire round, but didn't achieve one until the ninth, where he clipped within six feet of the pin and holed out. He birdied the fourteenth with an approach shot dead to the pin. He wound up in the rough on the long fifteenth and took a two over par six. He evened this by getting another birdie on the 18th.

Day's Best Cards

TOLEDO, O., July 3.—[Special.]—Scores at the end of the second 18 hole round in the national open golf tourney at Inverness here today were:

QUALIFIERS.

George V. Elm, Los Angeles, Cal.	[illegible]
Billy Burke, Greenwich, Conn.	[illegible]
Eddie Williams, Cleveland, O.	[illegible]
H. Barron, Port Chester, N. Y.	[illegible]
MacDonald Smith, New York	[illegible]
Charles Guest, Deal N. J.	[illegible]
Guy Paulson, Fort Wayne, Ind.	[illegible]
Joe Turnesa, White Plains, N. Y.	[illegible]
Walter Hagen, Detroit, Mich.	[illegible]
Leo Diegel, Agua Caliente, Mex.	[illegible]
J. Farrell, Quaker Ridge, N. Y.	[illegible]
Mortie Dutra, Long Beach, Cal.	[illegible]
Tony Manero, Elms Ford, N. Y.	[illegible]
Frank Walsh, Chicago	[illegible]
Al Espinosa, Chicago	[illegible]
Wiffy Cox, Brooklyn, N. Y.	[illegible]
Bob Cruickshank, Purchase, N. Y.	[illegible]
Bill Mehlhorn, Pinewald, N. J.	[illegible]
John Kinder, Caldwell, N. J.	[illegible]
Ed Dudley, Wilmington, Del.	[illegible]
Bob Shave, Willoughby, O.	[illegible]
Olin Dutra, Brentwood, Cal.	[illegible]
Harry Cooper, Chicago	[illegible]
Al Watrous, Birmingham, Mich.	[illegible]
Reggie Myles, Ashland, O.	[illegible]
Walter Kozak, Douglaston, N. Y.	[illegible]
Gene Sarazen, Great Neck, N. Y.	[illegible]
Clarence Clark, Bloomfield, N. J.	[illegible]
Henry Ciuci, Stratford, Conn.	[illegible]
Tom Creavy, Albany, N. Y.	[illegible]
Denny Shute, Hudson, O.	[illegible]
Francis Schneider, Dallas, Tex.	[illegible]
Geo. B. Smith, Moorestown, N. J.	[illegible]
Percy Alliss, Wannsee, Germany	[illegible]
Jack Forrester, Oradell, N. J.	[illegible]
Fred Robson, Great Britain	[illegible]
Massie Miller, Indianapolis, Ind.	[illegible]
John Golden, Norton, Conn.	[illegible]
Pete O'Hara, Westmoreland, Pa.	[illegible]
Ernest Whitcombe, Great Britain	[illegible]
C. W. Hackney, Northfield, N. J.	[illegible]
*Philip Perkins, Stapleton, N. Y.	[illegible]
Alex Watson, Yonkers, N. Y.	[illegible]
Al Alcroft, Youngstown, O.	[illegible]
Willie Klein, Williston, N. Y.	[illegible]
Laurie Ayton, Chicago	[illegible]
Auguste Boyer, France	[illegible]
Lloyd Gullickson, Cleveland, O.	[illegible]
Horton Smith, Detroit, Mich.	[illegible]
W. H. Davies, Great Britain	[illegible]
Neal McIntyre, Indianapolis, Ind.	[illegible]
Tom Rakiets, Cuyahoga Falls, O.	[illegible]
Au. Nordrone, Schenectady, N. Y.	[illegible]
R. Guldahl, Highland Pk., Mich.	[illegible]
Nick Weber, Grd. Rapids, Mich.	[illegible]
Hugh Carpinter, Dallas, Tex.	[illegible]
Jack Cawsey, Jacksonville, Fla.	[illegible]
*Lester Bolstad, St. Paul, Minn.	[illegible]
J. M. Huntr, Silver Spring, Md.	[illegible]
T. Armour, Orchard Lake, Mich.	[illegible]
Clark Nerea, St. Louis, Mo.	[illegible]
Sid Easterbrook, Great Britain	[illegible]
Cliff Spencer, Hillsdale, Md.	[illegible]

NONQUALIFIERS.

George Dernback, Chicago	[illegible]
Leslie Cotton, Great Britain	[illegible]
Eddie Loos, Chicago	[illegible]
Larry Montes, Manila, P. I.	[illegible]
Henry Cotton, Great Britain	[illegible]
Aubrey Boomer, France	[illegible]
Abe Espinosa, Chicago	[illegible]
Arthur Havers, Great Britain	[illegible]
George Duncan, Great Britain	[illegible]
Clarence Gamber, Pontiac, Mich.	[illegible]
*John E. Lehman, Chicago	[illegible]
*George Dawson, Chicago	[illegible]
Terry McGovern, Chicago	[illegible]

*Amateur.

RESORTS AND TRAVEL. TOURS.

CELEBRATE JULY 4th ON THE WATER

CONTINUOUS WEEK END ROUND TRIP BY BOAT to MACKINAC ISLAND AND ST. IGNACE

$18.75 ROUND TRIP INCLUDING MEALS AND BERTH

Leave Navy Pier July 4 at 2:30 P. M., E. T. (Same as Chicago Daylight Saving Time) Back in Chicago Monday morning.

SAME UNSURPASSED SERVICE

REGULAR SERVICE EVERY MON., THURS., SAT.

BUFFALO and NIAGARA FALLS $61.75 Round Trip

DETROIT $44.75 Round Tr. One Way Fare $24.50

Including Meals and Berth while on steamer.

Orchestra - Dancing - Social Hostess - Afternoon Tea - Deck Sports.

For Tickets and Reservations call City Ticket Office, (1009 Carbide & Carbon Bldg. 230 N. Michigan Ave.) Tel. Randolph 4470, or any authorized R. R. or Tourist Agency.

DETROIT & CLEVELAND NAVIGATION CO.

RESORTS AND TRAVEL. TOURS.

7 day Cruise

$75 CHICAGO BUFFALO (Niagara Falls)

Including meals and berth

A great travel experience . . . on the "Tionesta," luxurious lake liner . . . comfortable . . . modern . . . no vibration . . . unsurpassed cuisine . . . perfect appointments . . . social diversions . . . dancing . . . music . . . deck games. To Milwaukee, the homelike; Mackinac, the quaint; Detroit, the wonder city; Cleveland, the magnificent; Buffalo, the historic, and Niagara Falls, the scenic wonder . . . a stimulating vacation with all the attentions and service of ocean travel. Sailings weekly; each Monday at 11 P. M.

The public is invited to inspect the S. S. TIONESTA (dock, west end Navy Pier, paralleling street) 9 to 11 P. M., Chicago Daylight Saving Time, every Monday night.

Drive down; ample parking space. See the great ship TIONESTA, that is in exclusive passenger service, Chicago to Buffalo, this season.

Consult agents about Lake Superior Service to Duluth

S. S. Juniata S. S. Octorara

For Further Information

Apply any R. R. or Tourist Ticket Agency or

GREAT LAKES TRANSIT CORPORATION

203 So. Dearborn St. Chicago, Ill. Wabash 6474

JULY 4th 5th TODAY & TOMORROW

RIDE The Steamer Theodore ROOSEVELT

TO MICHIGAN CITY—Playground of Chicagoland. Enjoy its beautiful beaches, pleasure parks and interesting zoo gardens. . . . DAYLIGHT TRIPS at 10 A. M. Back in time for supper. $1.50 round trip.

ROMANTIC MOONLIGHT TRIPS—Every night 9 to 12. Dance to the strains of the Musical Mariners. See Chicago's skyline and fireworks from the lake. Men, $1.00; Ladies, 75c; Per Couple, $1.75.

PHONE: FRAnklin 3563 or 5852

Chicago Roosevelt Steamship Lines.

DOCKS: MICHIGAN AVE. BRIDGE

NEW HAMPSHIRE.

BRETTON WOODS White Mountains New Hampshire

THE MOUNT PLEASANT, Now Open

THE MOUNT WASHINGTON, Now Open

Ocean Travel.

NEW YORK TO LONDON, $100 Weekly Sailings

AMERICAN MERCHANT LINES

Ocean Travel. Ocean Travel.

FOLLOW THE SUN TO THE SOUTH SEAS NEW ZEALAND - - AUSTRALIA

A circular tour with stopovers any point en route. Ports of call: Honolulu, Suva (Fiji), Auckland (New Zealand), Sydney (Australia), Wellington (N.Z.), Rarotonga (Cook Islands), Papeete (Tahiti).

First class round fare - - $616

Second class - - - - - - 427

Sailings every 14 days

For pamphlets and full information, apply

CANADIAN-AUSTRALIAN ROYAL MAIL LINE 999 West Hastings Street Vancouver, B. C. or Canadian Pacific or Canadian National Railways

UNION STEAM SHIP CO. OF NEW ZEALAND, LTD. 320 California Street, San Francisco, or Jas. P. Robertson, Inc., 333 N. Michigan Ave., Phone State 3234, or Railroad or Tourist Steamship Agent

LAND BOY W... IN HEMPS... PLAINS '...

Wins at Short ... 7 to 10

CONSEN... Daily Racing Form S...

ARLINGTON PA...

1—Seb, Canfil, Reckbelle.
2—Sun's Son, Tellico, Anubis...
3—Caruso, My Dandy, Black...
4—Nostaw, Sunvir, Plucky Pl...
5—GALLANT KNIGHT, A L... dale.
6—Totem, Chip, Illium.
7—Traumel, Ladrone, Lady B...

LATONIA.

1—Essential, Cold Check, Lo...
2—Romany Baw, Hamburger J...
3—Easter Time, Oh Dave, Ch...
4—Broad Meadows, Tantivy, ...
5—BARGELLO, Manta, Royal...
6—Racketeer, Mucker, Gettin...
7—Rushing, Bunch of Lilies, ...

AQUEDUCT.

1—Trombone, Blue Damsel, ...
2—Chenango, Prowler, Indigo, ...
3—Economic, Morfair, Irene's...
4—TWENTY GRAND, Baro... onock.
5—On Tap, Mountain Elk, Si...
6—Manchonock, Reigh Olga, ...

New York, July 3.—[S... gustus F. Goodwin's La... a procession of the Hemp... steeplechase at Aqueduc... earned $1,025, the richest... day, and pieces of plate f... and also for his rider, J. ...

The test of two miles... for hunters, five years... ward, attracted many ... New England where La... scored some of his most... tories. He was six leng... at the end and was abo... 7 to 10 shot that has run... in many a day.

By contrast Ral Parr's... driven down to 7 to 10 in... plate, came in second, b... quarters of a length by... stone stable's Blind Lane...

That filly by Blind Play... Lane was saddled by Max... has been running in a lo... hard luck this last spri... mer. Blind Lane must ... silver lining in the dark... ever, for she closed at 5 ...

In the Hindoo claimin... worth $960 to the winne... choice narrowly escaped ... Laverne Fator gave E. ... Blind Bowboy one of his ... ishes to win by a nose fr... cocas stable's Mowris.

AQUEDUCT ENTR...

Weather clear; track fast.

Athletics Get Hoyt... Tigers by Waiv...

Philadelphia, July 3.—... nouncement was made ... Waite Hoyt, Detroit pitch... released to the Philadelph... by the waiver route. He ... Athletics in a few days.

Jockey Watters In... Mount Falls at Ba...

Cleveland, O., July 3.—... Charles Watters, of You... up on High Span, was ... jured at Bainbridge toda... mount stumbled near the ...

ARLINGTON ... Odds and Jo...

Weather clear; track ...

LAND BOY VICTOR IN HEMPSTEAD PLAINS 'CHASE

Wins at Short Odds of 7 to 10.

CONSENSUS
Daily Racing Form Selections

ARLINGTON PARK.

1—Gen. Custi, Rockbelle.
2—Queen's Son, Zellico, Anubis.
3—Jones, My Dandy, Black Majesty.
4—Statue, Sunvir, Plucky Play.
5—GALLANT KNIGHT, A La Carte, Silverdale.
6—Jones, Chip, Illium.
7—Dunnell, Ladyone, Lady Blenville.

LATONIA.

1—Rosalind, Cold Check, Lojo.
2—Answer Raw, Hamburger Jim, Anna Beall.
3—Some Time, Oh Dave, Chu Chu.
4—Broad Meadows, Tantivy, Fiddler.
5—BARCELLO, Manta, Royal Julian.
6—Barleduc, Mucker, Gettin Even.
7—Ludwig, Bunch of Lilies, Banset.

AQUEDUCT.

1—Pendleton, Blue Damsel, Eagleton.
2—Jacobs, Prowler, Indigo.
3—Domestic, Morfair, Irene's Bob.
4—TWENTY GRAND, Barometer, Manchuria.
5—Le Fay, Mountain Elk, Sir Ashley.
6—Ramshorn, Reigh Olga, Shawnee.

New York, July 3.—[Special.]—Augustus F. Goodwin's Land Boy made a procession of the Hempstead Plains steeplechase at Aqueduct today and earned $1,025, the richest purse of the day, and pieces of plate for his owner, trainer also for his rider, J. V. H. Davis.

The test of two miles and a half, for hunters, five years old and upward, attracted many visitors from New England where Land Boy has scared some of his most notable victories. He was six lengths in front at the end and was about the safest 7 to 10 shot that has run at Aqueduct in many a day.

By contrast Ral Parr's Her Grace, driven down to 7 to 10 in the fashion plate, came in second, beaten three-quarters of a length by the Goodeve stable's Blind Lane.

That filly by Blind Play from Silver Lane was saddled by Max Hirsch, who has been running in a long streak of hard luck this last spring and summer. Blind Lane must have put a silver lining in the dark cloud, however, for she closed at 5 to 1.

In the Hindoo claiming handicap, worth $860 to the winner, the public choice narrowly escaped defeat when Laverne Fator gave E. R. Bradley's Blind Bowboy one of his old time finishes to win by a nose from the Rancocas stable's Mowrina.

AQUEDUCT ENTRIES.

FIRST RACE—Purse $1,000, claiming, 2 year olds, 5 furlongs:
Lace Shawl ..... 112 | Wagiayer 112
Some Knight ..... 118 | Indistinct 114
Grand Queen ..... 109 | Infinitive 114
Vesper Star ..... 117 | La Compere 117
Lime of Fire ..... 117 | Manly 107
Auramont ..... 109 | Light Pam 109

SECOND RACE—Purse $5,000, added, steeplechase, 4 year olds and up, about 2½ miles:
Comradeship ..... 142 | Chenango 145
Royal Judge ..... 145 | Indigo 145
Hempstead Plains ..... 142 | Dark Horse 130

THIRD RACE—Purse $5,000, added, 2 year olds, 5 furlongs:
Jane Gray ..... 108 | Irene's Bob 125
Gay Party ..... 110 | Economic 115
Sunvir ..... 125 | Morfair 115

FOURTH RACE—Purse $12,000, added, handicap, 3 year olds, 1 mile:
Pot Shot ..... 126 | Barometer 110
Grand ..... 110 |

FIFTH RACE—Purse $1,200, added, Independence Day handicap, 3 year olds, 6½ furlongs:
Sir Ashley ..... 106 | Sir Ashley 108
Black Mammy ..... 104 | Mammy 110
On Tap ..... 119 | On Tap 119

SIXTH RACE—Purse $1,000, claiming, 3 year olds and up, 6 miles:
Manchonock ..... 117 | Call Play 117
Royal Panoply ..... 119 | Murbourne 119
Lord Johnson ..... 109 |

Also eligible: Lightning, 110 pounds claimed. †Seven pounds allowance claimed. Weather clear; track fast.

Athletics Get Hoyt from Tigers by Waiver Route

Philadelphia, July 3. — (AP) — Announcement was made today that Waite Hoyt, Detroit pitcher, has been released to the Philadelphia Athletics by the waiver route. He will join the Athletics in a few days.

Jockey Watters Injured as Mount Falls at Bainbridge

Cleveland, O., July 3.—(AP)—Jockey Charles Watters, of Youngstown, O., on High Span, was seriously injured at Bainbridge today when his mount stumbled near the far turn.

ARLINGTON PARK Odds and Jockeys

Weather clear; track fast.

FIRST RACE—Purse, $1,500, allowances, 3 year olds, 7 furlongs:

Horse	Wt.	Jockey	Odds.
Mr. Tinkle	109	E. Haigle	30-1
Sir Ashley	104	F. Halbert	5-1
Mariner	102	J. C. Meek	10-1
Sunvir	104	No boy	8-1
Sir Bill	104	R. Jones	8-1
Sir Stefen	104	B. Stefen	1-1
Sir Bowdoin	109	No boy	8-1
Sir Wagner	104	W. Moran	30-1
Sir Bee	116	W. Kern	30-1
Sir Bee	107	No boy	30-1
Sir Bee	107	No boy	30-1

SECOND RACE—Purse, $1,600, 2 year olds, 5½ furlongs:

Lace Shawl	106	J. McCoy	8-1
Some Knight	106	L. McDermott	30-1
Vesper Star	106	C. Kern	12-1
Lime of Fire	110	No boy	8-1
Auramont	110	R. Jones	4-1
Comradeship	112	No boy	5-2
Royal Knight	112	N. Huff	5-2
Jane Gray	108	J. McAuliffe	8-1
Gay Party	108	G. Ellis	10-1
Irene's Bob	106	C. E. Allen	30-1
Economic	115	R. Haigle	30-1
Morfair	115	No boy	15-1

THIRD RACE—Purse $12,000, added, handicap, 3 year olds and up, about 1 mile:

Pot Shot	126	F. Halbert	4-1
Grand	126	J. Indigo	3-1
Barometer	110	No boy	20-1

FOURTH RACE—Purse, $1,800, allowances, 3 year olds and up, 1 mile:

Chenango	103	No boy	20-1
Indistinct	100	G. DeFeo	12-1
Dark Horse	100	R. Jones	3-1
Infinitive	106	D. Trivett	10-1
Wagiayer	106	L. Schaefer	3-1
Manly	107	C. E. Allen	5-2
Light Pam	109	No boy	10-1
Sir Ashley	108	B. Hanford	20-1
Mammy	104	G. Faith	3-1
On Tap	119	P. Neal	8-1

FIFTH RACE—Purse, $1,500, claiming, 3 year olds and up, 6 furlongs:

Manchonock	117	G. Arnold	5-1
Call Play	117	E. Steffen	8-1
Royal Panoply	119	L. Stamper	30-1
Murbourne	119	No boy	10-1
Lord Johnson	109	L. McDermott	6-1
		F. C. Smith	5-2
		R. Watson	10-1
		No boy	3-1

SIXTH RACE—Purse, $1,500, claiming, 3 year olds and up, 1½ miles:

Manchonock	107	R. Watson	8-1
Call Play	104	J. Leyland	30-1
Royal Panoply	104	R. Jones	20-1
Murbourne	107	T. Vercher	8-1
Lord Johnson	96	No boy	3-1
	112	O. Cleiland	3-1
	96	No boy	10-1
	106	R. Haigle	4-1
	107	No boy	6-1

ARLINGTON PARK FORM CHART

FIRST RACE—Five and one-half furlongs. Purse $1,500. Claiming. Two year olds. Net value to winner, $1,100; second, $225; third, $125; fourth, $50.

Horses and Jockeys—	Wt	PP	St	¼	½	¾	Str	Fin	Owners—	Eq odds
UNENCUMBERED [C.E.Allen]	109	7	3	2½	2h	1h	1h	1nk	AudleyFarm	$13.04-1
NIGHT VINTAGE [R.Jones]	109	2	4	3h	3h	2h	2½	2½	Miss.Penders'st	3.50-1
GAY PARTY [E.Steffen]	109	5	6	6h	5h	3h	3h	3nk	H.M.Woolf	2.70-1
EXPERTUS [L.Schaefer]	113	10	11	11	9h	6h	4½	4h	W.J.Salmon	39.65-1
DANCING BOY [G.Williams]	109	6	5	5h	4h	5h	5h	5½	W.L.Johnson	*17.01-1
CASIMIRA [G.Arnold]	106	11	7	7h	7h	7h	6h	6h	MiddlebergStable	12.05-1
RARA AVIS [R.Finnerty]	107	1	10	10h	10h	9h	7½	7h	O.K.Bert	1.44-1
CLEAR CHOICE [W.Moran]	109	4	9	9h	8h	8h	8h	8h	Mrs.O.C.Rasch	24.15-1
BEAUTY SECRET [B.Hanford]	106	8	8	8h	11	10h	9h	9h	JacksonParkSta	57.70-1
ESCOBA LAND [G.Faith]	106	9	7	4h	6h	11	10h	10h	Mrs.C.E.Simm'ns	9.84-1
IMELDA [F.Halbert]	106	3	2	1h	1h	4h	11	11	J.Coughlin	*17.01-1

*Field. Time, :23 2-5, :47, 1:00 3-5, 1:07. Two dollar mutuels paid: Unencumbered, $7.24 straight, $3.72 place, $3.86 show; Night Vintage, $3.72 place, $6.40 show; Gay Party, $20.84 show. Start good. Won easily, place driving. Went to post at 2:15. At post 5 minutes. Trained by D. E. Stewart.

Unencumbered, saving ground in the early running, raced Dancing Boy into defeat and drew out to a safe lead in the last eighth. Night Vintage came gamely in the last quarter, but was no match for winner. Gay Party was going well at finish. Expertus made up much ground in last half mile. Dancing Boy tired badly. Rara Avis was all over the track after breaking slowly, but was going fast at finish. Casimira soon dropped back after outbreaking the others. Escoba Land tired badly.

SECOND RACE—About two miles. Purse $2,000. Steeplechase, handicap. Four year olds and up. Net value to winner, $1,400; second, $350; third, $175; fourth, $75.

Horses and Jockeys—	Wt	PP	St	4	8	Str	Fin	Owners—	Eq odds
ICICLE [L.Parke]	129	5	1	4h	4h	1h	1h	K.E.Bitt	$1.61-1
†MADIOLA [T.Albright]	136	6	4	2h	2h	2h	2h	Mrs.F.A.Clark	1.70-1
CRUMPLER [W.Hunt]	134	1	6	5h	3h	3h	3h	Mrs.F.A.Clark	1.20-1
CAHANEMORE [J.MacIver]	135	4	2	1h	1h	4h	4h	J.Simpsongr.	14.07-1
ACROBATE II. [M.Sims]	138	2	3	3h	5h	5h	5h	FoxChapelStud	7.43-1
SILV'R DAWN II. [M.Hoin'n]	130	2	5	2h	3h	6	6	J.W.Lawrence	14.02-1

†Mrs. F. A. Clark entry. Time, 4:00. Two dollar mutuels paid: Icicle, $5.22 straight, $3.20 place, $3.62 show; Madiola, $2.44 place, $2.66 show; Crumpler, $2.66 show. Start good. Won easily, place driving. Went to post at 2:45. Left at once. Trained by T. Rodrock.

Icicle, fencing in faultless style under a fearless ride, came fast when called upon and, passing the early leaders approaching the last jump, won easily. Madiola was close up from the start and jumped and raced well all the way. Crumpler cleared the obstacles in good style, but lacked the necessary speed on the flat. Cahanemore opened up a long lead soon after the start, but tired during the final turn of the field. Acrobate II. and Silver Dawn II. seemed outclassed.

THIRD RACE—Five and one-half furlongs. Purse $1,500. Claiming. Two year olds. Net value to winner, $1,100; second, $225; third, $125; fourth, $50.

Horses and Jockeys—	Wt	PP	St	¼	½	¾	Str	Fin	Owners—	Eq odds
SANS COIN [C.E.Allen]	114	11	1	1h	1h	1h	1h	1nk	AudleyFarm	$13.04-1
VENUS [J.Leyland]	114	4	8	4h	4h	2h	2½	2½	Miss.Penders'st	3.50-1
PIROQUE [L.McDermott]	109	10	2	2h	2h	3h	3h	3h	H.M.Woolf	2.70-1
IRISH SPREE [R.Jones]	109	1	9	6h	5h	4h	4h	4h	A.L.Austin	30.19-1
LUCWIN [R.Watson]	109	7	6	8h	6h	5h	5h	5h	ValleyLakeStable	6.85-1
DIXIANA [W.Reed]	109	6	11	10h	9h	7h	6h	6½	LoneStarStable	*43.66-1
GOLDEN STATE [D.Trivett]	109	3	4	9h	7h	6h	7h	7h	NorthwayStable	11.18-1
PLAYING [J.McCoy]	108	7	3	7h	8h	8h	8h	8h	J.F.Schory	4.21-1
CROCKETAR II [F.C.Smith]	105	8	10	11	11	11	9h	9h	SuperiorStable	59.05-1
MEADOW KING [L.J.Cun'm]	104	5	7	5h	10h	10h	10h	10h	PantagesStable	68.56-1
P.A. BUNTING [R.Finnerty]	109	9	10	11	11	11	11	11	WarmStable	*43.66-1

*Field. Time, :23 2-5, :47 4-5, 1:01, 1:07 4-5. Two dollar mutuels paid: Sans Coin, $18.08 straight, $9.30 place, $6.12 show; Venus, $3.58 place, $4.30 show; Pieroque, $4.84 show. Start good. Won driving, place same. Went to post at 3:15. At post 7 minutes. Trained by K. Spence.

Sans Coin went to the front at once and, under a hustling ride, saved ground throughout and lasted to hold Newgro. Latter was in close quarters in the early running, but finished fast and was gaining on winner. Piroque acted badly at the start and was outrun early, but finished fast on the outside. Minton tired after showing early speed. Meadow King stopped badly.

FOURTH RACE—Seven furlongs. Purse $1,500. Claiming. Three year olds and up. Net value to winner, $1,100; second, $225; third, $125; fourth, $50.

Horses and Jockeys—	Wt	PP	St	¼	½	¾	Str	Fin	Owners—	Eq odds
PROCESSION [J.Maiben]	110	4	8	11	1h	1h	1h	1nk	Mrs.M.A.J.Sm'h	$11.69-1
EIGHT TWENTY [F.C.Smith]	105	12	7	4h	4h	2h	2h	2h	SuperiorStable	2.12-1
THUNWIN [C.E.Allen]	110	13	2	3nk	2h	3h	3h	3h	A.Sabath	7.77-1
PAL TO PAL [P.Dyer]	110	2	10	6h	6½	4h	4h	4h	OaklandFarm	51.02-1
THUNWIN [R.Jones]	105	11	5	10h	8h	6h	5h	5h	J.Lowe	4.16-1
CASIMIRA [E.Steffen]	115	1	1	1h	3h	5h	6h	6h	GlenMiddleFarms	2.15-1
BLACK BULL [R.Watson]	110	14	4	11½	11h	9h	8½	7h	L.Decarlo	*5.98-1
DUSKY BOY [D.McAuliffe]	110	9	14	14h	13h	11h	9h	8h	G.Mann	*5.98-1
BOOMER [L.J.Cunningham]	105	5	13	13h	12h	12h	11h	9h	C.K.Freeman	29.15-1
CAIUS [R.Finnerty]	115	8	12	8½	7½	7h	10h	10h	Mrs.J.A.Pink	*5.98-1
OH YEAH [F.Halbert]	105	10	6	7h	10h	12½	13h	11h	J.J.Coughlin	27.89-1
SHADOW [F.C.Week]	107	3	3	12h	14h	13h	12h	12h	D.Lowe	*5.98-1
DIODORO [F.Neal]	115	6	9	5½	5h	10h	13h	13h	J.Marach	10.64-1
SUN TOURIST [G.Arnold]	105	13	3	12h	12½	14h	14h	14h	J.E.Hughes	*5.98-1
PERMORE [W.Bazer]	100	7	11	9h	15	15	15	15	M.Doyle	*5.98-1

*Field. Time, :23 3-5, :47 4-5, 1:13 4-5, 1:27 1-5. Two dollar mutuels paid: Procession, $26.78 straight, $14.24 place, $11.26 show; Eight Twenty, $4.90 place, $4.60 show; Buck Leary, $5.44 show. Start good. Won driving, place same. Went to post at 3:51. At post ½ minute. Trained by P. A. Riley.

Procession, quickly, had much early speed and, displaying gameness when challenged by Eight Twenty, saved ground and outfinished the latter. Eight Twenty moved up to get his nose in front after going half the distance and raced well to the finish. Buck Leary was never far from the pace. Pal To Pal was going fairly well at end. Dusky Boy met with interference and was never dangerous. Thunwin weakened.

FIFTH RACE—Six furlongs. Purse $1,600, allowances, 3 year olds. Net value to winner, $1,150; second, $275; third, $125; fourth, $50.

Horses and Jockeys—	Wt	PP	St	¼	½	¾	Str	Fin	Owners	Eq odds
EPITHET [R.Finnerty]	115	2	3	2½	2½	2½	1h	1nk	WarmStable	$3.20-1
MAID OF HONOR [J.McCoy]	105	6	1	1h	1h	1h	2½	2h	McEnaneyJones	10.28-1
TOM MONGOL [J.McTague]	104	7	7	7h	7h	6h	3h	3h	O.W.Lehmann	31.36-1
ABDEL [Jones]	110	5	6	4h	5h	5h	4h	4h	Mrs.J.D.Hertz	.90-1
ANDORA [F.Whittaker]	99	3	4	6h	6½	7	7	7	HamburgPlace	28.07-1
									Reid&Allen	5.35-1
									J.E.Hughes	156.53-1

Time, :23, :47 2-5, 1:12 2-5. Two dollar mutuels paid: Epithet, $8.40 straight, $8.80 place, $8.02 show; Martha Jones, $10.12 place, $4.88 show; Maid of Honor, $6.24 show. Start good. Won easily, place driving. Went to post at 4:10½. At post 1¼ minutes. Trained by J. S. Middleton.

Epithet, apparently much the best, was under restraint in the early running, then came to the outside of Martha Jones at the stretch turn to pass her easily and win in front of Maid of Honor. Latter, racing well, got to the front of Epithet after a quarter and raced to the finish, but was no match for the winner. Maid of Honor was in close quarters around the far turn, but saved ground thereafter and raced well to the finish. Tom Mongol lacked speed and was never a serious contender. The Mongol made up some ground in the stretch.

SIXTH RACE—One mile. Purse $1,800. Allowances. Three year olds and up. Net value to winner, $1,300; second, $300; third, $150; fourth, $50.

Horses and Jockeys—	Wt	PP	St	¼	½	¾	Str	Fin	Owners—	Eq odds
PANCHO [R.Jones]	107	3	3	4½	4½	2½	1½	1h	Mrs.E.Denemark	$3.75-1
BUBOLA [J.McCoy]	104	2	4	3h	3h	1h	2h	2h	J.J.Coughlin	3.40-1
HIGH FOOT [W.Moran]	100	4	2	1½	1½	3h	3h	3h	Valley Lake Stable	3.05-1
CALF ROPER [F.Chiavetta]	110	1	4	2½	2h	4½	4h	4nk	PecosicStable	3.54-1
THIRD RACE [T.Vercher]	107	5	1	5½	5h	5h	5h	5h	F.P.Prichard	17.66-1
†KARL EITEL [F.Halbert]	113	2	1	3h	3h	5½	6	6	J.J.Coughlin	3.66-1

†J. J. Coughlin entry. Time, :22 3-5, :46 2-5, 1:12, 1:38 2-5. Two dollar mutuels paid: Pancho, $9.50 straight, $4.48 place, $2.66 show; Who Win, $4.14 place, $2.38 show; High Foot, $2.40 show. Start good. Won easily, place driving. Went to post at 4:41. At post ½ minute. Trained by R. T. Watts.

Pancho was outrun early, but came to the outside of the leaders at the stretch turn and quickly taking command was going away at the finish. Who Win saved much ground around the stretch turn to close well, but did not threaten the winner. High Foot went to the front in the first quarter and opened up a handy lead, but tired in the last furlong. Calf Roper was used up trying to keep up with High Foot in the early stages and had little left for the final. Karl Eitel stopped badly.

SEVENTH RACE—One mile. Purse $1,500, claiming, 3 year olds and up. Net value to winner, $1,100; second, $225; third, $125; fourth, $50.

Horses and Jockeys—	Wt	PP	St	¼	½	¾	Str	Fin	Owners—	Eq odds
WATERPORT [R.Jones]	105	5	7	5½	5h	2h	1h	1nk	Mrs.E.Denemark	$3.80-1
BUBOLA [W.Moran]	108	7	5	4h	4h	1h	2h	2h	W.E.Hupp	*3.30-1
THOMAS SETH [J.Loyland]	114	8	6	6h	6h	3h	3h	3h	Nugent Bros.	7.30-1
PRINCESS EDITH [C.E.Allen]	100	2	8	1h	2h	3h	4h	4h	RoyalStable	10.46-1
RED SPIDER [T.Vercher]	109	12	11	11½	11h	7h	5h	5½	T.J.W.Goode	60.73-1
MARDIE [W.Stephens]	97	9	10	9h	9½	6h	7½	6h	E.Stearns	5.90-1
JIM ORMONT [C.Negron]	109	13	10	9h	9½	6h	7½	7h	M.J.Whalen	3.30-1
MASTER ACE [R.Watson]	114	4	9	7½	8h	9h	8h	8h	C.N.Freeman	19.67-1
SPANFLOW [B.Hanford]	114	11	1	13h	12	12h	9h	9h	M.R.Cohen	9.45-1
CHANTICLOT [C.Legron]	114	10	2	10h	13h	11h	10h	10h	E.H.Trutter	7.05-1
NURSIE [F.C.Smith]	104	10	12	12½	12h	13h	11½	11½	French'L.Sta.	89.06-1
SIR JOHN K. [J.C.Meek]	109	1	2	8½	7½	10h	12h	12h	H.G.&W.H.Goe's	*3.30-1
M.TINKLE [G.Williams]	110	6	3	2½	3½	4½	13h	13h	W.L.Johnson	*3.30-1
MARCHEN AS [L.Haidler]	109	14	13	10½	10h	14	14	14	Miss B.Hirsch	*3.30-1

*Field. Time, :23 3-5, :47 3-5, 1:13 3-5, 1:40 1-5. Two dollar mutuels paid: Waterport, $9.60 straight, $4.06 place, $3.08 show; Bubola, $3.80 place, $2.96 show; Thomas Seth, $4.70 show. Start good. Won driving, place same. Went to post at 5:20. At post 4½ minutes. Trained by R. T. Watts.

Waterport, always within striking distance of the leaders, moved up fast to take command rounding the stretch turn, and held Bubola in the final run. Bubola was in a forward position at all times and raced gamely to the end. Thomas Seth made up some ground in the stretch to best Princess Edith. Latter weakened in the final furlong. Mardie showed much early speed and was racing well when he was shut off by Bubola at the stretch turn. Master Ace was badly outrun. Sir John K. acted badly at the barrier and was started from the extreme outside.

EIGHTH RACE—One mile. Purse $1,500, claiming, 3 year olds and up. Net value to winner, $1,100; second, $225; third, $125; fourth, $50.

Horses and Jockeys—	Wt	PP	St	¼	½	¾	Str	Fin	Owners—	Eq odds
DURVA [S.Hebert]	103	1	5	5h	4h	2h	1h	1nk	NevadaStkFrm	$4.48-1
SHOW DOWN [C.E.Allen]	114	6	2	2h	2h	1h	2h	2½	Mrs.E.D.Swik'rd	3.70-1
BUD M'FARLAND [E.Steffen]	114	4	8	7h	6½	3h	3h	3h	E.Kane	3.35-1
LADY VA VA [D.Trivett]	109	3	10	10h	7½	4h	4h	4nk	NorthwayStable	19.69-1
MILE PLAY [L.Schaefer]	114	12	12	11½	10½	8h	6h	5h	Coldstreamstud	6.87-1
HAYAMOS [J.Renick]	103	8	9	9h	9h	7h	5h	6h	Mrs.J.H.Rascher	*8.10-1
PEACE PRIN. [L.Cunningham]	105	2	7	8h	11h	9h	9h	7h	J.W.Marchbank	12.38-1
ALTO [J.McCoy]	114	13	13	12h	12h	10h	8h	8h	G.J.Fenn	*8.11-1
MISS PERFECT [T.Vercher]	104	14	3	3h	3h	5h	7h	9h	G.Heuer	8.11-1
LILLIAN TOBIN [F.Halbert]	104	14	3	3h	3h	9h	10h	10h	T.J.Coughlin	*8.11-1
ED LARK [G.Faith]	109	9	11	14	14	11½	11h	11h	Dattner&Lake	*8.11-1
WINNIE [E.McLaug'n]	109	5	6	13h	13h	12h	12h	12h	M.A.R.Smith	*8.11-1
BOOM [F.C.Smith]	109	8	14	13½	13h	13h	13h	13h	SuperiorStable	45.66-1
ELEVEN SIXTY [O.Cleiland]	114	10	4	6h	8h	14	14h	14h	R.Wingfield	16.39-1

*Field. Time, :23, :47, 1:13 1-5, 1:39 2-5. Two dollar mutuels paid: Durva, $10.96 straight, $7.70 place, $4.46 show; Show Down, $7.32 place, $4.60 show; Bud McFarland, $3.66 show. Start good. Won driving, place same. Went to post at 5:55. At post 3 minutes. Trained by R. F. Carman Jr.

Durva, always well up, improved her position in the last quarter, and closing fast caught Show Down near the end to win driving money. Show Down took a good lead approaching the stretch turn, but hung near the finish. Bud McFarland, probably best, was forced to pull up rounding the far turn when in close quarters, but came again and was going well at the finish. Lady Va Va showed to good advantage. Miss Perfection and Lillian Tobin tired badly after showing early speed. Peace Princess met with early interference.

AQUEDUCT RESULTS.

FIRST RACE—Purse, $1,000, claiming, 2 year olds, 5 furlongs:

Lace Shawl, 110	[Remillard]	9-2	2-1
Some Knight, 118	[Kurtsinger]	6-5	3-5
Brandon Rose, 110	[Munden]	8	2-1

Time, 1:00 2-5. Fashion Show, St. Mica, Vesper Star, La Compere, Outguess, Oxyria, Lime of Fire, Queenlet, Flaming Mamie, Auramont, Comradeship, Royal Knight, Princilla Lee, My Fergus and Royal Stone ran.

SECOND RACE — Purse $1,200 added. Hempstead Plains steeplechase, 3 year olds and up, hunters, about 2¼ miles:

Land Boy, 172	[Davis]	7-10	1-4
Isolator, 162	[McKinney]	4-5	out
Golden Gorse, 172	[McKinney]		out

Time, 3:15 1-5. Owlet ran.

THIRD RACE — Purse, $1,000. Fashion Plate purse, allowances, 3 year olds and up, fillies and mares, 7 furlongs:

Blind Lane, 113	[Walls]	8-1	8-5
Her Grace, 120	[Robertson]		1-4

Chicaw, 103 [Renick]. Time, 1:26. Pennant Lass, Peake, Mabla Bird, Peake and Wonderful ran.

FOURTH RACE — Purse, $1,200 added. Hindoo claiming handicap, 3 year olds and up, 1¼ miles:

Bowagine, 115	[Fator]	9-5	7-10
Mowria, 116	[Kurtsinger]	4-5	2-5
Fervor, 110	[Renick]		1-2

Time, 2:02 3-5. Grey Coat, Bobashela ran.

FIFTH RACE—Purse $1,000, allowances, 2 year olds, 5 furlongs:

Maintenance, 122	[Leiachman]	10-1	4-1
*High Devine, 122	[Robertson]		4-5
Overtime, 122	[Workman]		2-1

Time, 1:00 3-5. Lasandra, Sambanz, Black Jacket, *Jolly Pilot, Meeting Place, Cashal, Red Coat, Greek God, Song Bit also ran.

*Andler Farm entry.

SIXTH RACE—Purse $1,000, claiming, 3 year olds and up, 1 mile:

Nelson, 120	[Workman]	7-1	5-2
Gilded Arch, 117	[Fisher]	4-1	2-1
Time, 1:41 3-5. Blatola, The Break, †Lotta Luck, Montauk, Sea Scamp, Francock, Union Jack, Grey Athens, †Hurry Away, Big Spring, Rentill, Young John, Shasta Grafton, Al Random, Bird of Prey, Helen Green and Wonderful ran.

†Trainer F. M. Burch entry.

Parr Trainer Sends Stable to Arlington

Roy Carruthers, general manager at Arlington Park, had word from Belmont Park yesterday that Elmer Trueman, trainer of the stables of Ral Parr, Howard Bruce and others, would ship tomorrow with the Greentree stable of Mrs. Helen Hay Whitney, of which Twenty Grand is the outstanding star. Her Grace, winner of last October's Maryland handicap, is Trueman's ace. She is a daughter of Bright Knight and Markiluna, and an Arlington Matron, Arlington Cup and Arlington Handicap eligible. Ral Parr owns her. She finished third to Mokatam and Questionnaire in the last Suburban handicap at Belmont Park.

Frank Catrone, one of the most successful jockeys of eastern racing, will come next week to ride A la Carte in the Classic.

W. A. Harris will arrive from Belmont Park tomorrow with Rigan McKinney's jumpers, Inception and Nay Clyman, and a couple belonging to Thomas Hitchcock.

Boys Howdy and Knights Call returned to Arlington yesterday from Latonia.

Albert D. Lasker, one of the directors of the Arlington Park Jockey club, will be the host of Charles Curtis, Vice President of the United States; Mayor Anton Cermak of Chicago, Mrs. John Hertz, Mrs. Lasker, and John Hertz, chairman of the executive committee of the Arlington Park Jockey club, at a luncheon party in the Post and Paddock clubhouse tomorrow.

Antony Pelleteri of New Orleans is authority for the statement that his colt, Proteus, the winner of eight of his thirteen races this season, among them revivals of the Curran Memorial at Washington Park, the Bashford Manor at Churchill Downs, and the Idle Hour at Lexington, was not so badly injured when he was caught in a jam in the Hyde Park at Arlington as was at first believed. His cuts and abrasions are superficial. Far from being even temporarily disabled, Proteus is ready to resume galloping.

LATONIA ENTRIES.

FIRST RACE—Purse $1,200, maidens, 2 year olds, 5½ furlongs:

Prince Megan	115	†Switch	115
Memorial	110	Miss	115
Winding On	115	†Coletown	115
My Prince	115	Rinz Master	115
Loli	115	Miss	112
Busy Bright	112	†Miss Huntington	112
Essential	115	Mars Robert	115
Mildred C	115	Coast Chief	115
Wise Cross	112	Storm Angel	115
Winona Lady	112	†Prepare	115

†Has Price Bradley entry. ‡Leslie and Lucas Combs entry.

SECOND RACE—Purse $1,200, claiming, 3 year olds and up, 6 furlongs:

Romany Raw	110	*King True	111
Lucky Ann	106	Golden Thought's	106
Fudge	110	Hamburger Jim	110
Crita	111	Angelow	110
Camoor	111	Conger Kit	105
Best Ace	111	Tennessee Girl	105
Doc Connor	111	Biggest	110
Gillets	105	Sun Fire	110
Uncle Matt	116	Devil	110
*Birthday Gift	105	*Anna Beall	106

THIRD RACE—Purse $2,300, allowances, 2 year olds, 5½ furlongs:

Sonny T.	106	Lady Millen	105
Chu Chu	109	Oh Dave	103
‡Cretee	108	Miss Hopdown	103
Grand Champion	108	Twilight Girl	106
Side Step	106	Wise Talk	106
Bert John	108	‡Easter Time	112

‡Dixiana entry.

FOURTH RACE—Purse $1,200, claiming, 3 year olds and up, 6 furlongs:

Sinosen	110	Fiddler	115
Broad Meadows	115	Port Harlem	115
Ellice	110	Tantivy	115

FIFTH RACE—Purse $10,000, added, the Independence handicap, 3 year olds and up, 1¼ miles:

Low Gear	107	Royal Julian	106
Royal Ruffin	97	Thistle Ann	97
Fl

TUNE IN TONIGHT AT 9:00 OVER WBBM

GEROLSTEINER
NATURAL SPARKLING TABLE WATER
Bottled in Germany with the natural zest and tingle that is refreshing and healthful. Delightful with dinner.

Also Ltd Inc of GINGER ALES FRUIT BEVERAGES MINERAL WATERS

No extra charge for suburban deliveries. Orders before 10 a.m. are delivered the same day.

OTTO SCHMIDT PRODUCTS CO
NEW YORK CHICAGO LOS ANGELES

WGN
The Chicago Tribune Station on the Drake Hotel
416.4m—720k

BASEBALL
DOUBLE HEADER TODAY
The Cubs and the Cincinnati Reds mix twice today. Loud speaker fans will find W-G-N on the air with the first tilt at
10 A. M.
and the afternoon game will start at
2:45 P. M.
Sponsored by Thompson's Restaurants

"OUR COUNTRY"
Alfred G. Wathall's dramatic story of the history of our United States told in narrative and music. A fitting commemoration of the birthday of our Independence.
7 A. M.

"THE ROMANCE OF PRESTON MANOR"
The W-G-N Players present a great drama of patriotism and romance, laid in the days of the Revolutionary War.
Written for radio and directed by JEAN CONOVER
9 P. M.

International Program from Japan
Early risers will hear this program of Japanese music on stringed instruments from the Flowery Kingdom. It reaches us in Chicago at
7 A. M.

LOUIE'S HUNGRY FIVE
Ach! Such a botheration, this playing tunes for a living in summertime, when nothing suits don't have pockets for coins with which to fee the little German band.
Sponsored by I. T. S. Rubber Heels
7:05 P. M.

DETAILS OF TODAY'S W-G-N PROGRAM
Saturday, July 4
(Central Daylight Saving Time)

DAYTIME
7 to 7:30—Special Program from Japan.
7:30 to 8:30—Cheerio; Gene and Glenn; Morning Glories.
8:30 to 8:45—Leonard Salvo, organist; Weather Forecast and Estimated Live Stock Receipts.
8:45 to 9—A. & P. Food Program.
9 to 9:15—Len Salvo, organist, and First Hog Market Flash.
9:15 to 9:45—Digest of the Day's News.
9:45 to 10—Tom, Dick and Harry.
10 to 12:30—Baseball: Cubs vs. Cincinnati. Sponsored by Thompson's Restaurants.
12:30 to 1—The Skyliners.
1 to 1:20—Mid-Day Services, Rev. John L. Dickson, speaker.
1:20 to 1:45—W-G-N Rondoliers.
1:45 to 2—Allan Grant, pianist.
2 to 2:45—W-G-N Rondoliers.
2:45 to 5—Baseball: Cubs vs. Cincinnati. Sponsored by Thompson's Restaurants.
5 to 5:15—W-G-N Rondoliers.
5:15 to 5:30—Kellogg's Singing Lady.
5:30 to 5:45—"Betty and Bob." The Brock Hill Certified Milk Program.
5:45 to 6—"Little Orphan Annie." Sponsored by Ovaltine.
6 to 6:05—Leonard Salvo, organist.
6:05 to 6:20—Uncle Quin's Punch and Judy Show. Sponsored by Tastyeast.
6:20 to 6:30—"Boots and Saddles." Sponsored by Arlington Jockey club.
6:30 to 6:45—Goldenrod Dinner Dance.
6:45 to 7—Harold Teen. Sponsored by "Seventeen."

EVENING
7 to 7:05—Bulova Correct Time; W-G-N Symphony Orchestra.
7:05 to 7:15—Louie's Hungry Five. Sponsored by I. T. S. Rubber Heels.
7:15 to 7:30—Uncle Walt and Skeesix. Sponsored by Colgate-Palmolive-Peet.
7:30 to 8:30—"Our Country."
8:30 to 8:35—Roto and Color Feature.
8:35 to 8:50—Earl Burtnett's Orchestra from Lincoln Tavern.
8:50 to 9—"Marching Along."
9 to 10—W-G-N Players in "The Romance of Preston Manor."
10 to 10:10—Tomorrow's Tribune.
10:10 to 10:15—"Marching Moods."
10:15 to 10:30—"The Dream Ship."
10:30 to 11—Herbie Kay and His Aragon Orchestra.
11 to 11:30—Bulova Correct Time; Jan Garber Orchestra from the Trianon.
11:30 to 1:30—Bill Dombrow's Drake Hotel Orchestra and Earl Burtnett's Orchestra from Lincoln Tavern.

Close at Hand
in any emergency. Meet all trains—North, West or South Sides—or any place in the United States.
Lain & Son Cadets as low as $252
Telephone Wentworth 0028
63rd & HARVARD
UNDERTAKERS
CEMETERIES.
ELM LAWN CEMETERY.
"THE CEMETERY BEAUTIFUL"
Phone Kimball 10.

LITTLE ORPHAN ANNIE: Out in the Open

C'MON, MAW GREEN—I'VE GOT TH' DEVILED EGGS AN' TH' JAM—HAVE YOU GOT TH' TABLE-CLOTH?
WE WANT TO GO TO THE PARK AND WE DON'T CARE HOW QUICK YOU GET US THERE—
GEE, WHIZ—ISN'T THAT STOP-LIGHT EVER GOIN' TO TURN GREEN? WE'VE BEEN SITTIN' HERE FOR TEN MINUTES, I BETCHA—
WE ARE NEARLY THERE—I CAN SEE THE TREES AT THE END OF THIS STREET—COULDN'T YOU MAYBE HURRY A LITTLE, MISTER?
AW, IF YUH WAS IN SUCH A HURRY WHY DIDN'TCHA TAKE A AIRY-PLANE?
I SEE A SPOT—C'MON—HURRY UP AN' LET'S GRAB IT 'FORE SOMEBODY BEATS US TO IT—
YEAH—IT SURE IS GREAT TO GET OUT IN TH' COUNTRY AWAY FROM THE CROWDS, EH, JAKE?
YES—TREES AND GRASS—THIS IS MY FIRST PICNIC, AND, BELIEVE ME, I LOVE IT—
HERE, SANDY—THIS IS SOMETHIN' YOU'LL LIKE—
Reg U.S. Pat. Off.; Copyright, 1931, by The Chicago Tribune
HAROLD GRAY

WINNIE WINKLE, THE BREADWINNER: Business Is Booming

I DUNNO WINNIE, BUT IT SEEMS TO ME IT WAS RISKY TO TAKE EVERY CENT WE OWN AN' PUT IT IN THAT TWIN PIN BUSINESS!
WELL, IT'S A GOOD IDEA AND IT TAKES TIME TO BUILD UP A BUSINESS, FANTHAW! GIVE IT A CHANCE!
I HEARD WHAT YOU SAID TO WINNIE, MR. WINKLE! NOW DON'T YOU WORRY, OUR TWIN PIN COMPANY IS GOING OVER WITH A—
THAT'S IT—OUR BUSINESS IS GOIN' OVER WITH A BANG!
BANG
WELL, I HOPE IT WON'T BE AS BIG A BUST AS PERRY'S FIRECRACKER WAS!!!
JULY 4
Reg U.S. Pat. Off.; Copyright, 1931, by The Chicago Tribune
BRANNER

HAROLD TEEN—GLORIA FEARS THE FIREWORKS

--FAN MAH BROW!
PAPPY! WHY IS YO' ALL HOT AND BUTTAH'D?
SOME YOUNG WHIPPERSNAPPA NEARLY RAN OVAH ME WITH HIS CAH--AH'D KNOW IT IN A MINUTE--IT HAD A TIN CAN ON THE RADIATAH!
GLORY BE!!? THAT'S HAROLD'S CAH!--AH MUS' WAHN HIM!
HAROLD? LISTEN—IT'S BES' YOU ALL DON'T FIX TO COME OVAH HEAH THIS AFTAHNOON!--
JULY-4-
Reg U.S. Pat. Off., Copyright, 1931, by The Chicago Tribune

CHARLES ADSIT, FORMER BROKER, TAKEN BY DEATH

Charles C. Adsit, until 1919 a figure in Chicago financial circles, died last night in the Brighton hotel, Atlantic City, N. J., according to telegraphic messages received here.

Mr. Adsit for many years conducted a brokerage firm under his name in the Rookery building. In the winter of 1919 he was suspended indefinitely from membership on the Chicago Stock exchange when it was charged he could not meet an obligation of approximately $200,000.

Surviving Mr. Adsit are his widow, Mrs. Mary B. Adsit of Atlantic City; two children, Mrs. Charles McAlpin Pyle of Morristown, N. J., and Charles C. Adsit Jr. of New York City, and a sister, Miss Jeanie M. Adsit.

In the Air Tonight

TONIGHT'S FEATURES.

6:30 to 7—Independence day program. WENR.
6:45 to 7—Camel Quarter Hour. WMAQ.
7 to 7:30—Stephan Foster's Birthday Party. WLS.
7:30 to 7:45—District of Columbia July Fourth speech. WMAQ.
8 to 8:30—General Electric program. WLS.
7:30 to 8:30—"Our Country." W-G-N.
8:30 to 9—Secretary of Labor William N. Doak. WMAQ.
9 to 10—"Romance of Preston Manor," play. W-G-N.

CHAIN PROGRAMS.

7:15 to 7:30—Henry Burbig. WMAQ.
7:30 to 8—Pop concert. WLS.
7:45 to 8—Tastyeast Gloom Chasers. WBBM.
8:15 to 8:30—Steelcote Harmonizers. WBBM.
8:30 to 9—Club Valspar. WLS.
8:30 to 9—The Domino orchestra. KYW.
9 to 9:30—Cuckoo. WIBO.
9 to 10—Lucky Strike dance orchestra. WLS.
9:45 to 10—Tony Cabooch. WBBM.

HOLIDAY NUMBER

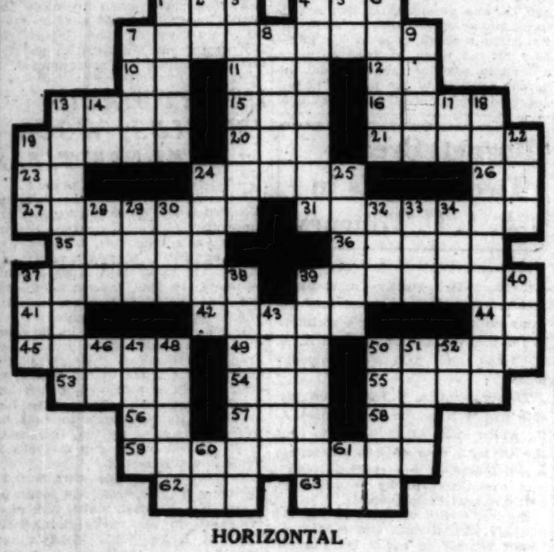

HORIZONTAL

1. By way of
4. Greek letter
7. Idiosyncrasy
10. Skyward
11. Mouths
12. Middle western state [abbr.]
13. Game played on horseback
15. Chart
16. Insensible
19. Sounder in mind
20. Snake
21. To look at fiercely
23. Land measure
24. Group of ships
26. Pronoun
27. Herb used as a garnish
31. Predicament
35. New Zealand tree
36. Has the nerve
37. In the direction of
39. Pours off wine
41. Chinese measure
42. Acts of vending
44. Exclamation
45. Follow
49. Energy
50. Rocky
53. Throw gently
54. Time past
55. Stockings
56. Printing measure
57. Container
58. Preposition
59. Disgusting
60. Old French coin
61. Distress signal

VERTICAL

1. Steam
2. Preposition
3. Irregularity
4. Snared
5. Three-toed sloth
6. Utilizing
7. Work animal
8. Obliterate
9. Treat roughly
12. Supreme
14. Preposition
17. Parent
18. Sulphur
19. Juice
23. Greek letter
24. Family quarrels
25. Motions of the sea
28. Uncooked
29. Watering place
30. Title of the eldest son in a noble Etruscan family
32. Secretion of an insect
33. Period of time
34. Adults
37. Definite article
38. A capuchin monkey
39. Exiles
40. Bashful
43. Pertaining to the law
46. Thus
47. Employer
48. Anglo-Saxon serfs
50. Bones of the leg
51. Chinese organization
52. Bone [Latin]
60. Verso [abbr.]
61. Maiden loved by Zeus

YESTERDAY'S PUZZLE SOLVED

DR. BUTLER URGES ECONOMIC PARLEY OF BUSINESS MEN

Educator Says Nations Move Too Slowly.

LONDON, July 3.—(AP)—Dr. Nicholas Murray Butler, president of Columbia university, today proposed an international conference of economists and business leaders, not one of whom would have any official connection with any government, which would formulate a program to free the world of economic depression. The American educator suggested the conference be called immediately.

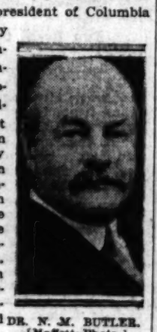
DR. N. M. BUTLER. [Moffett Photo.]

"If these men could agree quickly, their findings would make a tremendous appeal to public opinion at this time," he said. "Even if the plan produced could never be applied, the psychological effect would be phenomenal."

The international chamber of commerce, he said, might be the best possible medium for organizing such a gathering.

Names Likely Leaders.

To illustrate the type of man who would be useful at such a conference, Dr. Butler named Sir William Henry Beveridge and J. M. Keynes, English economists; Gustav Cassel of Sweden, Charles Gide of France, Moritz Bonn of Germany, Profs. Edwin R. A. Seligman, Wesley T. Mitchell, and Robert Murray Haig of Columbia university; Montagu Norman, governor of the bank of England; Sir Robert Horne, former British chancellor of the exchequer; Sir Josiah Stamp, British economist; Silas Strawn, American lawyer; Albert H. Wiggin, New York banker, and W. W. Atterbury, American railway magnate.

Would Exclude Russia.

"It is my belief," Dr. Butler declared, "that such a conference could accomplish more toward putting the world on its feet than any number of slow moving official conferences by governments."

Dr. Butler would include all the world except Russia, which, he said, is operating on a different system.

J. M. Fry, Who Led Hunt for Lincoln Assassin, Dead

Rockford, Ill., July 3.—(AP)—John M. Fry, 91, who directed the squad that tracked John Wilkes Booth after the assassination of Abraham Lincoln, died at his home in Seward today. A diary he kept reveals his participation in forty-three civil war engagements, including Gettysburg.

25 Hurt in Collision of Trains; 1 Reported Dying

New Haven, Conn., July 3.—(AP)—More than 25 persons were admitted to hospitals tonight after a collision of the Merchants limited and a passenger train bound for Springfield. At least one person was reported dying.

WM. WOODWARD, BANKER, WILL BE BURIED ON MONDAY

William Woodward, auditor of the Continental Illinois Bank and Trust company, who died on Thursday night at his home at 7634 Cornell avenue, will be buried on Monday. Funeral services will be held at 10:30 o'clock at Our Lady of Peace Roman Catholic church, 79th street and Jeffery avenue, followed by burial in Holy Sepulchre cemetery.

Mr. Woodward, who was 49 years old, was the son of the late George M. Woodward, noted floriculturist and landscape architect. He started work under the late John J. Mitchell thirty-one years ago and became connected with the Continental Illinois bank upon the merger of the Illinois Merchants Trust and Savings bank with the Continental and Commercial National bank.

The widow and four children, George, Dorothy, Virginia, and Maybelle, survive.

Policeman Is Appointed "Ballistician" by Coroner

Coroner Herman N. Bundesen yesterday appointed Policeman Alfred J. Mulvaney head of his newly organized ballistics department. Mulvaney had been assistant to Col. Calvin Goddard, director of the scientific crime detection laboratory of Northwestern university. The new appointee will go to the scene of a crime immediately after its occurrence and gather all evidence which may be useful in solving the crime by means of ballistics.

A. J. MULVANEY.

Funeral Services Monday for Attorney Mark Oliver

Funeral services for Mark Oliver will be held in the family residence, 560 Edgewood place, River Forest, at 2:30 p. m. Monday. Mr. Oliver, who was 50 years old, died on Thursday in his home after a long illness. For some years he was a practicing attorney, managing real estate and investments for the law firm of Oliver & McCartney, but retired on account of ill health. He is survived by his widow and one son.

Miss Robertson, 2d U. S. Congresswoman, Buried

Muskogee, Okla., July 3.—(AP)—Miss Alice Mary Robertson, the nation's second congresswoman, was buried here today, a bugler sounding taps at the conclusion of the simple rites. President Hoover sent condolences to Mrs. Augusta Moore of Haskell, a sister of Miss Robertson, as did Secretary of War Patrick J. Hurley and Theodore Roosevelt, governor general of Porto Rico.

ROB STREET CAR CONDUCTOR.

William Frick, 4916 Diversey avenue, a street car conductor, was held up by three men and a woman early yesterday at Diversey and Lamon avenues and robbed of $32 and a diamond ring.

CHICAGO'S DEATH RATE INCREASES SLIGHTLY IN 1931

Still Below Average for 89 Cities.

Chicago's death rate increased during the first six months of the present year, as compared to the same period last year, it was shown yesterday by the semi-annual report issued by Health Commissioner Bundesen.

But while Chicago's death rate, on an annual basis, was 11.4 per 1,000 from January to June of this year, as compared to 11.2 per 1,000 for the same period last year, it was still well below the average for the eighty-one American cities which maintain standard health statistics.

Dr. Bundesen laid the increased rate to two principal causes. A wave of influenza and pneumonia in January and February increased deaths from those diseases. There were 318 deaths from influenza, more than double the 145 reported in the first half of 1930, and 1,876 deaths from pneumonia, as compared to 1,682 in the 1930 period.

Cases of measles statistics show, are more prevalent every alternate year, and the fact that 1931 is the heavy year is a second cause cited for the increased death rate. Whereas there were only 807 cases and eight deaths from measles in the first six months of 1930, there have been 10,662 cases and 51 deaths to date this year. Deaths from spinal meningitis also increased, from 98 to 144.

Many more deaths from diphtheria could be prevented if parents of affected children would call a physician immediately instead of waiting until the third or fourth day of the disease, Dr. Bundesen stated. The diphtheria prevention campaign has resulted in 135,000 out of the 600,000 school children being immunized, and plans are being laid for a more extensive drive, which, it is hoped, will increase the immunization of children to 85 per cent.

DEATH NOTICES

In Memoriam.

ANDERSON—Carl I. L. Anderson. In memory of my brother, who passed away two years ago.
ROY E. ANDERSON.

DVORAK—Johanna Dvorak. A tribute of love to our darling mother, who made the great adventure three years ago today. It was she who laid the moral foundation of all that is best and noblest in our lives.
MAE AND JEANNETTE.

GLICK—Morris Glick. In loving memory of our beloved son and brother, who passed away one year ago today. Gone, but not forgotten.
MOTHER, FATHER, SISTERS AND BROTHERS.

MAYER—Israel J. Mayer. In cherished memory of our beloved husband and father.
WIFE AND SONS.

PARENTI—Peter John Parenti. In loving memory of our dear son and brother, who passed away one year ago today.
Do not ask us if we miss him;
O, there's such a vacant place.
Oft we think we hear his voice
And see his smiling face.
MOTHER, FATHER, BROTHER AND SISTERS.

Fraternal Notices.

DEARBORN LODGE NO. 319, A. F. & A. M. Bro. J. H. Kilian, 6140 St. Lawrence-av. Members assemble at hall No. 1, Midway Masonic temple, Monday, July 6, 7:30 p. m.
WILLIAM H. DAVIS, Master.

ALBRECHT—Herman Albrecht, of 1740 Grace-st., beloved husband of Madeline, nee Bock, dear father of Ernest, Herman Jr., Bertha, Rausch, Martin, William, Frank, Walter and Robert, brother of Frank. Funeral Monday, July 6, at 3 p. m., at chapel, 3905-07 Lincoln-av. Interment Rosehill.

DEATH NOTICES

ABRAHAM—Emilia Abraham, fond mother of Edward, mother-in-law of Alice Abraham, grandmother of eight grandchildren and one great-grandchild. Funeral Monday, July 6, at 1:30 p. m., from late residence, 1732 Lull-pl., to Bethlehem Lutheran church, corner of Paulina and McReynolds-st. Interment Concordia cemetery.

ADSIT—Charles Chapin Adsit, suddenly, July 3, 1931, at the Hotel Brighton, Atlantic City; beloved husband of Mary Bourman Adsit, father of Mrs. Charles McAlpin Pyle of Morristown, N. J., and Charles C. Adsit Jr. of New York City, and brother of Miss Jeanie M. Adsit. Notice of funeral later. New York papers please copy.

BERGERON—Louis J. Bergeron, beloved husband of the late Augustine, nee Sarran, devoted father of Mrs. Florence Stonick Arthur, Mrs. Marie Iltis, Philomena, and Sarran Bergeron, fond brother of George, Leonard, and Mrs. Cassie Revoir. At chapel, 4056 Harrison-st. Funeral Tuesday, July 7, at 9 a. m., to Notre Dame church. Burial All Saints. Nevada 2818.

BOLAND—Thomas Boland of Michigan City, Ind., husband of Anna, nee Amboraki, father of Verda Hunter, grandfather of Eleanor and John Quinlan, brother of John of Hammond, Ind.; Andrew of Chicago, Mrs. Christ Rasmussen, Martin and Edward. Ex-member of Englewood company, No. 49, Firemen's Benefit Association of Chicago. Funeral notice later. Information call Republic 10067.

BRAUN—Arthur J. Braun, July 3, son of Mrs. Thomas Braun, brother of Walter T. Braun, and Mrs. Peter Schuttler. Remains at chapel, 1253-55 N. Clark-st. Funeral notice later.

BRYSON—Mae Lee Bryson, daughter of the late George and Mary Lee, nee McGrath, sister of the late Madge, stepdaughter of Michael Pfimling, stepsister of Nicholas Pfimling. Remains at chapel, 800 E. 75th-st. Funeral notice later.

CARLSON—Elmer Carlson of 1930 N. Sawyer-av., devoted husband of the late Hazel nee Moore, fond father of Marion, beloved son of John and the late Ella Carlson, fond brother of Lambert and Gilroy Carlson. Funeral Monday, at 9 a. m., from funeral home, 5020 W. Chicago-av., to St. Sylvester's church. Interment Mount Carmel.

CARR—John P. Carr, July 2, beloved husband of May, son of Mr. and Mrs. Patrick J. Carr, brother of William, Catherine and Annabelle. Funeral notice later.

COOK—Bowen M. Cook, beloved husband of Lizzie, fond father of Hazel Brown, Edna Sturgeon, and Walter B. Cook. Services at funeral home, 6910 Windsor-av., Berwyn, Ill., Saturday at 2 p. m. Interment Mount Auburn.

DALY—Thomas R. Daly, beloved husband of Annie McHugh Daly, fond father of Thomas, Helen, and James, brother of Patrick, Nellis and the late Rev. John and the Rev. Michael Daly of Dubuque, Ia., at his late residence, 4127 Congress-st. Funeral Monday, July 6, at 9 a. m., to St. Mel's church. Interment Holy Sepulchre. Member of Division No. 241, A. A. of S. & E. R. E. of America. Native of Ballylanders, County Limerick, Ireland.

DONOGHUE—Kathryn Donoghue, July 3, suddenly, beloved wife of John F., fond mother of John and Al. Funeral notice later.

DORNEY—Bessie Dorney, July 2, 1931, at the home of her brother, the Rev. Maurice A. Dorney, 440 N. Mayfield-av., daughter of the late William and Mary Dorney, sister of the Rev. M. A. Dorney, Sister Mary Cyprians, Mrs. Mary Kenney, John, Joseph, William, and the late James Dorney. Funeral Saturday, 10:30 a. m., at St. Lucy's church, Mayfield-av. and W. Lake-st., Austin, where high mass will be celebrated. Interment Holy Sepulchre.

DOUGHERTY — Grace Dougherty, beloved daughter of Daniel and Catherine, nee Donahue, fond sister of Daniel, Mary, Desmond, John, Terrence and Robert. Funeral Monday, July 6, at 9 a. m., from late residence, 7234 University-av., to St. Laurence church. Interment Mount Olivet.

FITZSIMMONS—William V. Fitzsimmons, beloved husband of the late Mary Geary Fitzsimmons, fond father of Thomas V. Fitzsimmons, William, John and Evelyn Geary, Mrs. L. Kerkaick, and Mrs. C. Burnikel. Funeral Monday, July 6, at 9 o'clock, from late residence, 1026 S. Mayfield-av., to St. Frances of Rome church, where solemn requiem high mass will be celebrated. Interment Calvary.

GEARY—See William V. Fitzsimmons notice.

HARR—Mary E. Harr, July 3, 1931. Services at Graceland chapel Monday at 2 p. m.

HINDS—Ervin P. Hinds, beloved husband of Laure Berthet Hinds, father of Helen Cutler and Mrs. Russell B. Smith, brother of Mrs. Percy L. Tallman. Funeral at residence, 1015 Dole-av., Crystal Lake, Ill., Saturday, July 4, 2:30 p. m. Train leaving North Western depot 12:40 p. m., Chicago daylight time. Interment Bronswood cemetery, Hinsdale, Ill.

JAHRIES—Mary Jahries, at 2219 S. Hamlin-av., wife of the late Conrad Jahries, mother of Mrs. Bertha J. Gasser, Walter C. Jahries of San Diego, Cal., the late A. C. Jahries and the late Mrs. Carrie Cook. Funeral services Monday, July 6, at 1 p. m., at Fowler M. E. church, 23rd st. and Millard-av. Interment Elmwood cemetery. Member of Ulysses circle, No. 4, L. of G. A. R. and Guardian chapter, No. 727, O. E. S.

KELSO—Donald S. Kelso, at Albuquerque, N. M.; beloved son of Roy M. and Adda, brother of Maxwell and Ethel Kelso. Funeral Saturday, 2 p. m., at chapel, 720 Lake-st., Oak Park. Interment Butterfield Gardens.

KILIAN—Justus H. Kilian, July 2, 1931, of 6140 St. Lawrence-av., beloved husband of Emma L. Kilian, nee Miller, fond father of Hazel S. and Harry W. Kilian. Funeral service at Midway Masonic temple, 6115 Cottage Grove-av., hall No. 1, Monday at 2 p. m. Interment at Mount Greenwood. Remains at home till noon Monday. Member of Dearborn lodge, No. 319, A. F. & A. M. For information call Fairfax 2900.

LAEMMER—William Laemmer, age 59 years 11 months 21 days, beloved brother of Gus and John. Funeral from late residence, 1320 N. Keeler-av., Monday, July 6, at 2 p. m., to Graceland cemetery chapel at 3 p. m. Interment Graceland cemetery. Please omit flowers.

LAMS—Marie Lams, nee Suhr, beloved wife of the late A. F. Lams, fond mother of Mrs. J. Wiebe, Adolf, Ernest, Lydia, and Bertha Lams, grandmother of Theodore and Edgar Lams. Funeral Saturday, July 4, at 2 p. m., at the late residence, 2733 N. Troy-st. Interment Concordia cemetery.

LANE—Jeanette Lane, nee Madigan, of 7316 S. Artesian-av., beloved wife of Daniel F., fond mother of Jay, Daniel and Mary Virginia, daughter of John F. and Mary Madigan, sister of Ethel and Howard. Funeral notice later.

MAHER—C. John Maher, age 72, July 1, fond brother of Margie. Charter member of local 130, U. A. Funeral from funeral home, 2917 S. Michigan-blvd., Monday, 8:30 a. m., to St. James church, 9 a. m. Interment St. Marys cemetery.

MARDORF—Mary Mardorf, 6809 Union-av., July 3, 1931, wife of the late William H. Mardorf, mother of Mrs. E. E. Lawrence, Mrs. K. M. Smith, Mrs. F. M. Childress, Mrs. J. N. Bower, W. A., Harry R., and Mae F. Mardorf. Services at convenience of family. Interment Pittsburgh, Pa.

McCARTHY—Jeremiah J. McCarthy, July 3, 1931, late of 5008 Adams-st., beloved husband of Mary, nee Sullivan, father of John, Nora, Elizabeth, Mrs. Abbie Stone, Mrs. Ella Schlesser, and the late Mary, Margaret, Joseph, Michael, Bridget, and Daniel, uncle of John McCarthy. Native of Droumid parish, Cahirciveen, County Kerry, Ireland. Funeral notice later.

McKENNA—Julia McKenna, loving daughter of Bridget, nee Kean, and the late James, fond sister of Mrs. E. Tocel, Thomas, Veronica, Edward, Mary, and James. Funeral Monday at 9 a. m., from residence, 7726 Maryland-av., to St. Francis de Paula's church. Interment Holy Sepulchre. Information, Ambassador 1817.

McLEAN—Mary McLean, nee Kelly, of 5634 Lowe-av., beloved wife of John, mother of John, William, Marion, and Annamay, sister of Mrs. Thomas Glynn and Mrs. Patrick Tulley of Hartford, Conn. Remains at chapel, 5438 S. Halsted-st. Information, Yards 0662.

MESKELL—James Meskell, beloved husband of Margaret, nee Meskell. Funeral Monday, July 6, at 9 a. m., from his late residence, 1714 Burlington-st., to Sacred Heart church. Interment Calvary, Canal 0041.

MONTGOMERY—Harry H. Montgomery, beloved husband of Edith, father of Nancy and Major, 2517 Central-st., Evanston. Services First Presbyterian church, Evanston, 10 a. m., July 4. Interment Ash Grove, Mo.

MORRISON—Raye L. Morrison, beloved daughter of the late Grace Morrison. Funeral services Monday, 10:30 a. m., at chapel, 3616 Broadway. Interment Rosehill.

MULCAHY—Michael Mulcahy, July 2, 1931, beloved husband of the late Ellen Mulcahy and father of Michael, William, Loretta, Thomas, Timothy, and the late Jane Mulcahy. Funeral Monday at 9 a. m. from his late residence, 6642 N. Ashland-av., to St. Ignatius' church. Interment at Mount Carmel.

O'BRIEN—Pearl O'Brien, nee Wall, beloved wife of Maurice D., fond sister of Mrs. Dennis Maloney, Mrs. Owen Houlihan, Elizabeth and John J. Wall, the late Mrs. James O'Keefe, Mrs. Thomas Cook, and Patrick Wall. Funeral Monday, 9 a. m., from sister's residence, 843 W. 53d-pl., to Visitation church. Interment Mount Olivet. Yards 0662.

DEATH NOTICES

O'CONNELL—Thomas F. O'Connell, beloved husband of Ella, nee Meyers; fond father of Thomas and Mrs. Mary Kane; son of the late Bridget O'Connell, nee Gallagher; nephew of Mrs. Timothy O'Connell. Funeral Monday at 9:30 a. m., from late residence, 749 W. North-av., to St. Sylvester's church. Interment Mount Carmel. Information phone Humboldt 2773.

O'DONNELL—Emily T. O'Donnell, sister of Mary and Gabriella. Funeral Monday from 7914 Vernon-av., at 9:30 to St. Brendan's church. Interment Mount Olivet.

OLIVER—Mark Oliver, husband of Ella S., father of John R., brother of Dr. Paul S., at his residence, 560 Edgewood-pl., River Forest, July 2. Funeral at residence Monday, July 6, at 2:30 p. m.

OLSON—Victor R. Olson, suddenly, July 3, of 1152 Cornelia-av.; beloved husband of Irene, son of Ida and the late Carl, brother of Ruth Benson. Funeral Monday, July 6, at 1:30 p. m., at chapel, 5618 N. Clark-st. Interment Rosehill. Legion lodge, No. 1037, A. F. & A. M. For reservations call Wellington 7013.

OTTE—Louise Maria Otte, nee Schuelke, late of 3461 Addison-st., beloved wife of the late Frederick H. Otte, fond mother of Marie Glaeser, Emma Graeser, Bertha Witt, William, Albert, Minnie Kroeger, Dr. Jr., Clara Forbes, Emil, and Carl Otte. Services at chapel, 3100 Irving Park-blvd., Saturday at 3 p. m. Interment St. Lucas cemetery.

PHILBIN—Thomas J. Philbin, age 7 years 6 months, beloved son of Frank and Beatrice, nee Garry; fond brother of Mary, John, Margaret, Frances, George, and the late Frank and Bernard. Funeral Monday, July 6, at 9 a. m., from parents' residence, 634 N. Avers-av., to Our Lady of Angels church. Interment Mount Carmel cemetery.

PALESE—Rocco G. Palese, husband of the late Angela Maria, nee Albano, beloved father of Michael, stepfather of Vincent Carelli, brother of Jerry, Tony, Mrs. Rosquale Mocellaio. Funeral Monday, 9 a. m., from late residence, 936 W. Grand-av., to Addolorata church. Interment Mount Carmel.

PETERSON—Mary Peterson, nee Rylk, July 2, beloved wife of the late Alex, mother of J. Albin, Gustav, Mrs. Grace Kramer, Mrs. Selma Routason, Edward, and Mrs. Ruth Barth. Funeral Monday at 1:30 p. m. from the home of Mrs. Barth, 6418 Winthrop-av., Chicago, to Bethany Methodist church, Ashland and Winnemac-avs., at 2:30 p. m. Interment Graceland.

PICK—Marie Pick, beloved wife of Gustav Pick, fond mother of Rose Pick, sister of Max Kohn. Funeral Monday, July 6, at 1 p. m., at Temple B'nai Jehoshua, Ashland and 20th-sts.

POWERS—Edward Powers, beloved husband of Harry, James A., Leona Cleary, and Mrs. Henry Meyer. Funeral Monday, July 6, at 9 a. m., from his late residence, 3156 Archer-av., to Our Lady of Good Counsel church. Interment Mount Glenwood. Lafayette 3387.

PRITCHARD—Prudence Pritchard, July 1, beloved wife of the late John R. Pritchard, dear mother of Sophia E. Brandt, Frank W. Hoyt and John O. Pritchard of Clovis, N. M. Services Saturday, July 4, at 2 p. m., at late residence, 2746 Hudson-blvd. Interment Oakridge.

RICHERT—Madeline Richert, age 73 years, late of 2431 N. Central Park-av., wife of the late Joseph R., mother of Leo and Mrs. Madeline Trevor and the late Joseph R., dear aunt of Mrs. Maude Hamburg. Funeral Monday at 1 p. m., from funeral home, 3653-55 Fullerton-av. Interment Oakridge cemetery.

ROBINSON—Sister Agnes de Lourdes, beloved sister of Sister Mary Gratia, O. S. F., and religious of the Congregation of the Sisters of Providence, July 1. Funeral Friday, July 3, at Conventual Church of the Immaculate Conception, St. Mary's of the Woods, near Joliet papers please copy.

ROHM—Gladys L. Rohm, of 218 N. Oak Park-av., Oak Park, beloved wife of Charles, dear sister of Hazel Gladson, Mabel Shedd of Los Angeles, Cal.; Doris and John Gladstone of Menominee, Mich. Funeral service Monday, 2 p. m., at funeral home, 3301 Fullerton-av. Interment Waldheim.

SCHNEIDER—Charles G. Schneider, dearly beloved husband of Lidwina, nee Kolmann; fond father of Mrs. E. W. Wiss, Charles N., Joseph H., and Mrs. Joseph McGrath. Funeral from late residence, 3357 S. Western-blvd., Monday, July 6, at 9 a. m., to St. Maurice's church, 35th st. and Hoyne-av. Interment St. Mary's, Mundelein, Ill., papers please copy. Lafayette 1100 and 2725.

SCHOOT — Delores Lillian School, beloved daughter of Walter and Mildred School, nee Seisler, fond sister of Melvin School. Funeral from parents' residence, 5124 Haynes-ct., Monday, July 6, at 10 a. m. Interment Concordia cemetery.

STANDISH—Henrietta C. Standish, age 39 years, dear wife of Seymour M., and mother of Lawrence and Seymour, son of Samuel J. Bailey, Lora Chapman, Harriet Duncan, Jennie Webb, and the late Lillian Dachtler and Anna Beatty. Funeral services Monday, 2 p. m., at residence, 620 Aldine-av. Interment Memorial Park cemetery.

STEWART — Margaret Isabella Stewart, nee Doherty, at St. Thomas, Ontario, Canada, July 1, beloved wife of Alex G. Stewart, fond mother of James, Frances, Margaret, and Mabel Tangney, devoted father of George T., the late Mr. Virginia M., and Maybelle M., and brother of the late Mr. and Mrs. George M. Doherty. Funeral from late residence, 7634 Cornell-av., Monday, July 6, 10 a. m., to Our Lady of Peace church. Interment Holy Sepulchre. Reservations, Vincennes 0600 or Beverly 2799.

WOJCIK—William Wojcik, aged 28, suddenly, July 1, beloved son of Frank and Rose, nee Majewski; brother of Mrs. Leon Kolasko, Philip, Celia, and Lorraine Wojcik, brother-in-law of James Zelasko. Funeral Monday, July 6, at 9:30 a. m., from late home, 3667 S. Homan-av., to St. Cali's church. Interment Resurrection. For information Lawndale 0778.

ANNOUNCEMENTS.

ESSERMAN—Sam Esserman, a member, will be unveiled at 2 p. m. Sunday, July 5, at Zedek cemetery, Jewish Waldheim. Friends and relatives invited.

GOLDBERG—Albert D. Goldberg, Beloved of monument Sunday, July 5, at 3 o'clock, Jewish Waldheim cemetery, on the 6, 8 or 10 lot No. 239.

LASKER—Annie Carlstein Lasker, Beloved tion of monument Sunday, July 5, at 2 p. m., Asaba Zanes cemetery, Waldheim.

CHICAGO BANK

	Bid.	Ask.
Central	160	163
Chgo. Com.	40	42
Cont'l	225	230
Corn	455	460
Drexel	435	445
Fed'l Bldrs.	150	160
Southern	443	453
Peop		
Pers		
Repu		
State		
Terra		
Unio		

FEWER FAILURES INDICATE TURN FOR BETTER DUE

Trend of Defaults Is Lower in June.

Security and commodity exchanges throughout the country will be closed today in observance of Independence day. Banks and other business houses will also be closed.

BY O. A. MATHER.

Major depressions result in a survival of the fittest among business enterprises. And the bottom of depression usually is reached and recovery begun when business mortality wanes. It is a painful process, perhaps, but it does result in affording a sounder basis for the ensuing upward cycle.

Illustrative of this process, the report on insolvencies for June issued by R. G. Dun & Co., is more favorable than for many months past. The number of failures was considerably reduced and while liabilities continued heavy, owing to some defaults of unusual size, the total was much less than for June, 1930. There were 1,923 business failures in the United States last month and total liabilities were $21,957,562. These figures compare with 2,026 defaults in June, last year, and total indebtedness of $65,130,762.

Smallest Since September.

Last month's reduction in the number of failures, compared with the corresponding month of the previous year, was the first in more than 15 months, or since November, 1929. Furthermore, the June total was the smallest since last September. The decline from June to June, this year, has been marked, being equivalent to 40 per cent, whereas in 1930 it was 26½ per cent.

Total indebtedness involved in failures also has shown a decline of 45 per cent from January to June, whereas in 1930 there was an increase for the corresponding period. For the first half of this year there were 9,107 business failures with liabilities aggregating $370,607,369. This compares with 13,771 failures in the first half of 1930 and 13,384 during the first half of 1929, a period when financial conditions were particularly disturbed. In no preceding half year have failures been as heavy as this year and the liabilities also were larger than the $327,089,083 of a year ago, although not as large as the record total of $373,716,338 established in the first half of 1922.

Bank Clearings Increase.

Further evidence of some improvement is given in Bradstreet's report that bank clearings last month totaled $6,389,731,000 at 125 cities, an increase of 5.4 per cent over May but a decline of 20.8 per cent from June, 1930.

Clearings for the second quarter of this year totaled $116,018,564,000, a gain of 3.9 per cent over the first quarter but a decline of 21.7 per cent from the second quarter of 1930. Clearings for the first half of this year totaled $225,845,180,000, a decline of 21.3 per cent from the first half of 1930.

MAIL ORDER SALES

Sales of the big mail order concerns generally are doing somewhat better. Montgomery Ward & Co. reported sales at $19,219,235, a decline of 11.1 per cent from the $23,929,300 of June, 1930, but making a better relative comparison than the 26 per cent decline shown for May in comparison with the same month in 1930. Sales for the first half of this year were $83,087,894, a gain of 10.26 per cent over the $30,007,418 of the first half of 1930.

Reviews June Financing.

New financing in June totaled $423,-[illegible],784, which was slightly below the May volume, according to the monthly review of Lawrence Stern & Co., investment bankers. The decrease was due entirely to a smaller volume of short offerings. Continuing the tendency of recent months, the bulk of new offerings was in high grade public utility and tax exempt bonds. Stock and bond financing for the first half of this year totaled $2,908,655,429, a decline of about 40 per cent from the volume registered in the same period in 1930. Bond offerings totaled more than $2,350,000,000, or about 65 per cent and 90 per cent respectively of the totals for the corresponding periods in 1930 and 1929.

Reach No Agreement on Prairie-Sinclair Merger

Independence, Kas., July 3.—(AP)—W. A. Pinkstrick, chairman of the board of the Prairie Oil and Gas company, said today no agreement had been reached regarding consolidation of the company with the Sinclair Consolidated Oil corporation. He added reports of a definite merger were based on nothing tangible. "No consolidated plan has been worked out and agreed to," he said. "The matter has been discussed around the table, but nothing definite has been decided so far as the Prairie company is concerned."

CHICAGO BANK STOCKS

	Bid.	Ask.		Bid.	Ask.
Amer Nat Bk	180	185	Peoples	272	290
Amer Trust	60	67	Personal	175	180
Cent Trust	225	250	Republic	23½	24
Cont Ill Bk	445	460	Straus	153	160
Continental	430	440	Terminal	27	29
Drovers	150	160	Union	123	126
First Nat	440	455			

Holds Public Responsible for Plight of Railroads

BY SCRUTATOR.

The "Railway Age," spokesman for the railroads, in its current issue publishes an editorial entitled "Public Responsibility for Railway Situation."

"The necessity for the interstate commerce commission to pass upon an application of the railways for a general advance in freight rates at this time," says the editorial, "illustrates that once the public interferes extensively with the management of an industry it is sure to find, sooner or later, that those who call the tune must also pay the piper."

It goes on to explain that the carriers' problems can only be solved by an increase in rates because the public through its regulatory bodies has put the railroads in such position that other solutions are impossible.

A point is made of the fact that the interstate commerce commission has forbidden the railways to make lower rates for longer than for shorter hauls to meet the competition of steamships operating through the Panama canal.

Cites Truck Competition.

"The competition of motor trucks," says Railway Age, "is principally for short hauls, but, without the permission of the commission, the railways cannot reduce their rates for these short hauls to meet competition without also reducing their rates for longer hauls."

Reference is made to expressions by various individuals of the opinion that there are many miles of unprofitable railroad lines which should be torn up and replaced by motor bus and truck lines, thereby providing adequate transportation at much lower cost.

"Under existing laws," is Railway Age's answer to this, "railway service cannot be reduced below an uncertain minimum, and railway lines cannot be torn up at all, without the authorization of state and national government regulating bodies, and petitions for authorization to reduce service or tear up lines are constantly being denied."

Well Taken Position.

These are positions well taken. But they are particularly interesting in view of the railroad executives' contention that they are asking for higher rates because they have cut expenses "to the bone" and still revenues are not sufficient.

Thus, apparently when they say they have reached the limit in economy of operation they mean that they have done all that is permitted them by regulatory bodies.

In applying to the interstate commerce commission for relief they could take one of two positions. Either request permission to put into effect additional economies and policies dictated by good business judgment directed toward establishing the railroads on a sounder basis with respect to competitive carriers and changed business conditions or ask for a general raise in rates.

The first would have been a constructive step toward a permanent settlement of the troubles afflicting the railroads. But it would probably have encountered stiff opposition. The second held out the hope of more immediate relief, although even if granted it can hardly be considered a move toward an ultimate solution of the railroad dilemma.

Carriers Are Hamstrung.

The carriers are hamstrung with regulative restrictions arising out of attempts by politicians to help everybody but the railroads. They have been brought to a place where they cannot use their own ingenuity to work out of a bad situation; and the public, in whose interest this anomalous situation has supposedly been created, is faced with a stiff increase in transportation costs as a special bonus.

The railroads under the doctoring of regulatory bodies are suffering from an overdose of the wrong kind of medicine. And yet they have recently taken the peculiar stand that the same regulative cureall should be administered to motor trucks and other common carriers.

Perhaps a restoration to the railroads of some of their freedom to meet conditions as they exist would be a more successful form of treatment. If regulation has squeezed the profit out of the railroad business and still doesn't insure the public against high freight charges it is hardly a tonic to be prescribed for other forms of transportation.

STOCKHOLDERS OF COTTON BELT TAKE S. P. OFFER

[Chicago Tribune Press Service.]

New York, July 3.—Stockholders of St. Louis Southwestern railway company, among them many of the largest holders of preferred and common, are accepting the offer of the Southern Pacific company for minority holdings at a satisfactory rate, according to those in close touch with the situation. By way of illustration it was stated that acceptance today had been received from a holder of 4,000 shares. Most of the holders of large blocks of Cotton Belt have decided to accept the Southern Pacific offer.

This offer, announced June 6, was for three shares of Southern Pacific for each five shares of Cotton Belt preferred and one share of Southern Pacific for each three shares of Cotton Belt common. Making the exchange effective depends on Southern Pacific being assured of 85 per cent control and on approval of the control by the interstate commerce commission.

Midwest Shoemakers Enjoying Volume Business

Reports indicate that shoe manufacturers, particularly in the middle west, are having volume business, Dun's says in its weekly review. At some eastern centers the output is also the heaviest in eight years, with capacity production at some plants sufficient to keep factories employed until September and good sized orders reported in sight. Improved conditions in the leather markets are developing rapidly. Sole leather is selling in larger quantities with a much improved demand and prices are strengthening.

Estimate 38 Per Cent for Youngstown Operations

Dow, Jones & Co. estimate that steel operations in the Youngstown district next week are likely to rebound to approximately 38 per cent of capacity after falling below 30 per cent during the Independence day shutdown. Before the holiday operations were at 41 per cent, but it is apparent that pipe business awarded to valley makers in recent weeks has been offset by slackness in other lines.

BONDS ARE NOW ALMOST EXCLUSIVELY USED IN CORPORATE FINANCING

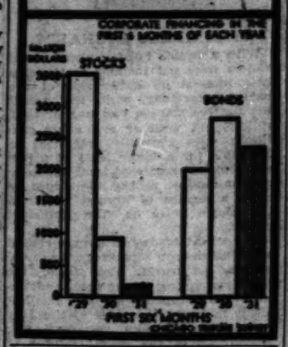

N. Y. STOCK EXCHANGE QUESTIONS MEMBERS ON EMPLOYES' TRADING

[Chicago Tribune Press Service.]

New York, July 3.—For the purpose of informing itself regarding the extent of margin trading operations of employes of stock exchange firms, the committee on quotations and commissions of the exchange has sent a questionnaire to members reading as follows:

"Are any of your customers' men or other employes permitted to trade on margin for their own account?

"If so will you kindly furnish the committee with a list of such individuals whose personal trading accounts aggregate more than 5,000 shares in the last six months."

The inquiry is believed to be part of the movement inaugurated by the exchange about a year ago to eliminate the practices followed by a considerable number of customers' men during the 1929 bull market which led to widespread criticism.

It was suggested in several quarters today that the exchange is particularly anxious to learn whether any member firms are employing traders in the guise of customers' men. It is common knowledge in the street that firms have been approached by traders with various schemes for obtaining rebates on their commissions. Most of these traders operate actively, and their business usually runs into large commissions.

On more than one occasion, it is said, stock exchange firms have been solicited to put such traders on their pay rolls as customers' men to circumvent the exchange rule forbidding any rebating of commissions. Any employé of a stock exchange firm who wishes to trade on margin is required by the rules of the exchange to have the written permission of his employer. This is covered by the general rules governing margin trading by employes of banks, insurance companies and other financial concerns.

I. C. C. ORDERS LOWER RATE ON GRAIN FREIGHT

Washington, D. C., July 3.—(AP)—Lowered rates on grain shipped from producing points throughout the west, the southeast, the Mississippi valley and the southwest today were ordered by the interstate commerce commission to become effective Aug. 1.

The rates were revised under the commission's investigation of the general rate structure of the country provided in the Hoch-Smith law. Originally they were to have become effective June 1. The railroads, claiming the new schedules would cause losses running high into the millions of dollars, secured an injunction last May in federal court at Chicago. This order stayed the rates until July 6. The injunction was vacated by the court several days ago.

The commission in its original opinion took cognizance of the complaints of the railroads that heavy reductions of rates on grain would cripple them. In its opinion it said:

"We are satisfied that the readjustment will not threaten the maintenance of an adequate system of transportation. We say this in the light of increased revenues already granted in certain other cases and in the realization that a failure of the present revision to afford adequate revenues will prompt further proceedings."

Reviews Note Firmness in Markets for Commodities

[Chicago Tribune Press Service.]

New York, July 3.—Significant improvement in financial conditions, accompanied by a higher degree of optimistic business sentiment, marked the comment of the weekly trade reviews today.

"Operations in important primary markets are more active and there is renewed confidence in the early stabilization of commodity quotations," R. G. Dun & Co. said. "The recuperative influence of the favorable developments of the last week or two is gaining momentum.

"Support appears not only in the markets for grains, textiles, metals, and other basic materials but is reflected in the reassurance given in distributive channels, where hesitancy has long been particularly marked. Definite indications of industrial betterment are shown, although the interests helped are somewhat scattered. The manufacturers are very busy.

Wider Operating Schedules.

"Reports from important textile centers reveal wider operating schedules. Some mills are feeling the benefit of the broader demand for cotton goods. Sales of print cloths have been heavy and there is more inquiry in the fine goods market. In the automotive industry some improvement promised by several of the large manufacturers preliminary to the introduction of new models will offset the decline that has appeared in other directions."

Furniture orders were nearly 20 per cent under the seasonal normal, the report said, but radio manufacturers have fairly large orders from dealers for fall delivery. Stocks of retail merchandise in many sections were lighter at the close of June.

Retail trade throughout the country has been stimulated by hot weather and the coming holiday, Bradstreet's said. Reports from forty leading centers mentioned in a few instances that extreme heat was a drawback to shopping, but general demand for light clothing and vacation supplies raised the retail volume from last week. Larger orders were being received from wholesalers and jobbers, and in some cases volume was equal to a year ago. This branch was said to be still unsatisfactory.

Is Encouraging Feature.

The noticeable rise in Bradstreet's monthly index of commodity prices, the report said, was another encouraging feature. Twenty-nine individual articles advanced, as against only twelve on June 1, while only twenty-five were down, compared with forty-one the previous month. Tourists have been a factor in sustaining retail trade in many cities.

The Business Week said it was increasingly evident that the explosive materials for a major upswing of surprising speed and proportions were accumulating in the unprecedented credit position of the reserve system, the curious currency situation, continued imports of gold, and the abnormally unbalanced condition of commodity stocks.

CHASE DEPOSITS GAIN; TOTAL IS NOW $1,897,544,000

New York, July 3.—(AP)—The statement of the Chase National bank for June 30, 1931, published today, showed an increase in deposits over the last preceding statement, that of March 25. The total of deposits, $1,897,544,000, represented an increase of $12,735,000.

Combined capital, surplus, and undivided profits of the bank on June 30, 1931, amounted to $324,579,802, as compared with $359,006,746 on March 25. In the figures as of June 30 the bank, in accordance with its established policy, has made provision for all known losses, reduced its holdings of securities to the market value and set up substantial reserves to cover possible future contingencies.

The statement showed total assets as of June 30 of $2,429,300,216. This compares with $2,517,816,372, as reported on March 25.

Chase has been the world's largest commercial bank since its consolidation with the Equitable Trust company last year. Rumors have been heard of late that acquisition of the Corn Exchange bank might be arranged, which would bring total assets close to $3,000,000,000.

Cities Service Considers Steps Against Kas. Decree

The Cities Service company is giving consideration to the legal steps to be taken immediately to enjoin the state banking department of Kansas from enforcing its order barring all stock issues of the company except the first preferred stock from sale in Kansas, it was said at the offices of Henry L. Doherty & Co.

The order of the state banking department is considered by the bankers to be entirely arbitrary and without just cause, and was made immediately after the refusal by subsidiaries of the Cities Service company supplying natural gas in Kansas to grant the request of Gov. Harry H. Wooding that a blanket 10 per cent reduction in gas rates be made without hearing. The Kansas public service commission has set a hearing on the gas rates of the various utilities involved for Aug. 18, 1931.

Youngstown Iron, Steel Scrap Prices Marked Up

Youngstown iron and steel scrap quotations were marked up this week by a leading dealer, says a Youngstown dispatch. No. 1 heavy-melting steel is quoted at $10 to $10.50, up 50c a ton from a week ago, on the expectation that the summer lull in Youngstown steel mill operations will be less pronounced than expected.

No large sales are reported, but the largest dealer is quoting higher prices on other principal grades.

GREAT LAKES COAL CARGO CONTROVERSY UP FOR I. C. C. ACTION

Washington, D. C., July 3.—(AP)—The fourth lake cargo coal rate controversy in 19 years tonight was before the Interstate commerce commission for settlement.

With the freight rate differential on coal to the great lakes from the northern and southern bituminous regions woven into the general rail rate structure, commission officials said every effort would be made to reach a decision before hearings are begun on the proposed general increase in all freight charges.

Arguments on the present differential case growing out of a petition of operators in Pennsylvania and Ohio for an increase in the present 35 cents per ton advantage held over southern operators were concluded before the commission today.

The southern operators, representing companies in Kentucky, Virginia, and Tennessee, joined by carriers of that region, vigorously opposed the northern request. They contended the existing 35 cent differential was the maximum to be allowed northern operators in compensation for a better geographical location.

The 35 cent spread became effective as a compromise in 1928, following court injunctions restraining the commission from carrying out a 45 cent differential established in 1927. Both sides agreed a larger differential would increase northern tonnage at the expense of the southern companies.

West Virginia operators, grouped with the southern companies, entered the case with a request that they be placed in the Pennsylvania-Ohio area because of the proximity of the three fields. They are now required to pay a 23 cent differential.

Hot Weather Keeps Brake on Nearly All Meat Lines

Armour & Co. in its review of general packing house trade conditions says:

"The continuation of the general heat wave throughout the principal population centers this week kept the brakes applied to activity in the leading meat lines except for smoked meats and boiled hams, which were in good demand not only because of the warm weather but also because of the two day holiday, July 4 and 5. Beef, lamb and veal all were slow, and their dragginess resulted in lower prices for the livestock, even though receipts were somewhat lighter. Fresh pork, after a good starting effort, ran into extreme dullness as the week wore on, with prices working lower daily. Foreign business was off somewhat from the previous week, both in inquiry and shipments. Collections were only fair."

SUMMARY OF THE DAY'S MARKETS

CHICAGO.

STOCKS—Strong. Waukesha Motors rises 6 points.

WHEAT—Unsettled. Hedging sales heavy; receipts nearly 4,000 cars at leading points; net losses ⅝@1c; July, 53⅞@55⅞c; September, 57⅛@57c; December, 61⅛@61⅝c. Large receipts expected Monday.

CORN—Unsettled. Declines early, rallies later; net losses ¼@⅝c; July, 39c; September, 35½c; December, 49¼@49⅝c. Weather more favorable for crop. Sales to go to store, 750,000 bu last 2 days.

CATTLE—Firm. Supply light; market stronger; steers up 25c at close; top on yearlings, $8.25; bulk of steers, $6.50@7.85. Receipts, 1,000; estimated Monday, 18,000. No market today.

HOGS—Unsettled. Up 10@15c; close 15@25c lower; top, $7.60; average, $6.25. Receipts, 6,000; estimated Monday, 10,000; for next week, 137,000.

LAMBS—Firm. Supplies smaller; demand better; prices steady; top, $7.35; average, $6.65. Receipts, 4,000; estimated for Monday, 15,000.

PRODUCE—Spot butter and eggs unchanged. November storage standard butter unchanged, 26¼c; fresh standards, July, 24c; November refrigerator standard eggs up ¼c, 22¼c. Idaho russet potatoes unchanged; $1.40; round whites up to 1c, 97c; Green Mountain up 1c, $1.10.

NEW YORK.

STOCKS—Higher. Call money 1½ per cent. Volume, 2,052,110 shares. U. S. Steel advances 2¾ points. American Telephone up 2⅝.

COTTON—Higher. Prices up $1.25 a bale; close near top. Futures: Chicago, up 26@28 points; New Orleans, 23@30 points; New York, up 21@36 points. Spots advanced 35 points: New York, 10.35c; New Orleans, 10.15c; Galveston, 10.30c; Houston, 10.10c.

WHAT FIFTY STOCKS DID

ADVANCES.

Air Reduction	1⅝	Houston Oil	1⅝
Allied Chemical	3¼	Int Harvester	1
Am Can	2⅜	Int Bus Mach	3¾
Am For Pow	2½	Int Tel & Tel	2
Am Sm & Ref	2¾	Johns Manville	⅝
Am Tob B	3	Monty Ward	⅝
Anaconda	1⅝	Nash Motors	2½
Atchison	2½	Nat Pow & Lt	⅝
Auburn	⅝	N Y Central	1⅝
Balt & Ohio	1⅝	No American	1
Beth Steel	1⅜	Pub Ser N J	1½
Case J I	1	Radio Co	⅝
C R I & P	4½	Sears Roebuck	⅝
Chrysler	1⅝	Southern Ry	⅝
Cons Gas	1⅝	Stand Oil N J	⅝
Du Pont de N	2½	Union Carbide	1⅛
Eastman Kod	4½	Union Pacific	3½
Elec Pow & Lt	1¼	U S Steel	2¾
Elec Stor Bat	2½	Vanadium	1½
Gen Elec	1½	West Union	3
Gen Motors	1	Whse Elec	3½
Goodyear Tire	2½	Woolworth	1⅝

DECLINES.

Allis Chalmers	⅝	Del & Hudson	2
Am Chicle	⅝	Hupp Motors	⅛
Corn Prod	⅝	Nat Biscuit	1½

NEW EAST TEXAS OIL PRORATION IS APPROVED

Austin, Tex., July 3.—(AP)—The state railroad commission today approved a new east Texas oil proration order fixing total allowable production at 250,000 barrels daily. Proration will be on a unit basis, with twenty acres comprising a unit, each unit to be allowed the same production, regardless of potential production.

New wells will be allowed to produce 100 barrels daily pending drafting of the new schedules, which would be done every fifteen days.

Where there were two or more wells in one unit, these wells are permitted a combined production up to 750 barrels. Where only one well has been drilled on two or more units this well would be permitted a production of two units.

While the order was issued to extend until Oct. 1, the field allowable was left open to change after Aug. 1 Even members of the commission doubted the order would be 100 per cent effective. Injunction suits already had been threatened by operators opposed to proration.

Chicago Curb Exchange Stocks

	Sales.	High.	Low.	Close.	Prev. close.
ASherkeny Gas	50	1⅝	1⅝	1⅝	1⅝
Amer Corp	200	4½	4½	4½	4½
AmSupPo vDel	1,040	13¾	13¾	13¾	13¾
ArkNatGas c	200	4	4	4	4½
Ark Gas A	500	4½	4	4½	4½
Asso Gas A	300	14⅝	14¼	14⅝	14½
Burco warr	100	⅝	⅝	⅝	⅝
Can Marconi	1,000	3½	2⅝	2⅞	3
Chain Stre D	200	2¾	2¾	2¾	2¾
Chi Rivet	75	4½	4½	4½	4½
Cit Serv pfd	150	67¼	67¼	67¼	67
Corp Tr Shrs	2,155	5½	4¼	5½	5
DeFor Radio	70	3⅝	3⅝	3⅝	4
Detroit Aircr	100	1⅝	1⅝	1⅝	1⅝
Dubilier Cond	100	3¼	3¼	3¼	3¼
Elec Shrhld c	100	14½	14½	14½	14½
Ford Mo Ltd	500	13⅜	13	13⅜	12⅞
Fox Thea A	400	3¼	3	3¼	3¼
Hazeltine Corp	50	40½	40½	40⅝	40
Harr Or Huts	50	⅝	⅝	⅝	⅝
Hendrick R B	50	4	4	4	4
Intl Rustls Ir	200	⅝	⅝	⅝	⅝
Keystone Cons	100	2¼	1¾	2¼	1⅝
Knzel Cop Mi	1,200	2	1⅝	2	2
Leaders A	50	7½	7½	7½	6¾
Lechard Oil	200	⅛	⅛	⅛	⅛
Low Pr Shrs	100	7	7	7	7¼
MissRivPo c	900	13	11¾	13	11¾
Pandem Oil	600	⅛	⅛	⅛	⅛
Reliance Mgm	100	4½	4½	4½	4½
Roosevelt Fld	150	1⅜	1⅜	1⅜	1⅜
Sel Inc Shrs	265	5⅝	5⅝	5⅝	5⅝
Std Oil Ind	300	27¾	27¼	27¾	27¾
Std Oil Ky	150	18⅝	18⅝	18⅝	18⅝
Stein & Co c	150	16	15¾	16	13⅜
Trust Fd Sh	10	5	5	5	4
TrumbAlrc C	100	4	4	4	4½
Trus Srs Disc	110	46½	45	46½	46⅝
Two Tr Tr Sh	50	21¾	21¾	21¾	21½
Uni Gas warr	200	2¾	2¾	2¾	2¾
U S L&P B	200	6¾	6¾	6¾	7¼
Univ Tr Shrs	50	5¾	5¾	5¾	6
Total sales,	13,000	shares.			

U. S. TREASURY STATEMENT

Washington, D. C., July 3.—The following is a statement of the condition of the United States treasury on July 1:

Income to date this year	$ 2,901,800
Income to date last year	2,688,605
Increase	213,285
Outgo over income this year	$ 28,872,803
Outgo over income last year	26,231,667
Increase	2,641,721
Balance general fund today	404,498,048
Balance previous day	471,661,395
Decrease	7,163,347

HOW STOCKS PERFORMED

	Yesterday.	Thursday.
Number of advances	339	195
Number of declines	118	245
Number of stocks unchanged	104	157
Total stocks traded in	611	597

STOCKS SOAR AS PARIS REPORTS ACCORD IS NEAR

Steel Resumes Post of Bellwether.

YESTERDAY'S AVERAGES

	High.	Low.	Close.	Net chge.
25 railroads	72.32	71.15	71.80	+1.12
25 industrials	213.32	208.60	211.91	+4.94
50 stocks	142.82	139.88	141.86	+3.03

BY FRED HARVEY.

[Chicago Tribune Press Service.]

New York, July 3—Optimistic news from Paris, where the final difficulties of the international debt situation were being ironed out, injected new life into the stock market today and prices bounded forward anywhere from 1 to 5 points. United States Steel, shining once more as the acknowledged leader of the list, crossed 105, as compared with its recent low of 93½, and finished the day showing a net gain of nearly 3 points. American Can, Consolidated Gas, General Electric, Fox Film and others of pivotal classification were buoyant at times and registered improvements of 1 to 5 points or more.

Even the railroad shares perked up and the coppers flouted fresh talk of declining metal prices by moving up with the procession. Automobile issues had a boom day and the merchandise descriptions were not half bad. Some of the best gains of the session were made in specialties, where a short interest had been built up, evidently in anticipation of the reaction on the theory that the "good news" had already been discounted by the market's advance of last week and the week before.

Active in Afternoon.

Operations reached their most vigorous stage in the afternoon as late cables indicated that an accord had been reached on the main essentials of the debt question and that formal announcement of the agreement might be expected following a further conference between Secretary Mellon and his French conferees tonight. Bidding became quite spirited in spots at intervals, but the absence of a large proportion of the trading element who had left town last night to avoid the big rush of outgoing holiday vacationists, kept the volume below what it might have been otherwise. Indeed, the total for the day amounted to only about 1,800,000 shares—a lopsided showing in view of the good price gains made.

Certain other factors which might have been claimed to the account of either side normally were converted into bullish influences on the strength of the enthusiasm generated by the advices from Paris. Thus the week's rise in brokers' loans announced after the close of business last night was hailed as indicating a growth of bullish speculation. Tobacco shares had the help of the higher retail prices set by some of the chain outlets for cigarets and the group responded with gains of 1 to 3 points.

Auto Shares Move.

The automobile shares were probably the most active group of the day, developing a fair measure of strength along the middle of the session. General Motors and Chrysler were in the van of the movement, with Nash enjoying considerable prominence.

The churning movement here undoubtedly was intended to seek to turn speculative attention to the motors in anticipation of a fairly good showing by most companies in their second quarter statements which will be available in the near future. Motors are one of the few groups, along with the tobacco shares and the public utilities, where quarterly results, now imminent, may be expected to show up quite satisfactorily. Certainly the same cannot be said of such groups as the steels, rails and coppers among others.

Oils were only moderately better. Houston again set the pace, advancing some 2 points.

Public utilities followed the trend, with advances of 1 to 3 points. Peoples Gas was prominent among the big gainers of this group.

One of the few high grade issues to run contrary to the general list was National Biscuit, which emerged with a net loss of 1½ points after being much lower. This stock has been a disappointment to its holders for some weeks now. It took little part in the Hoover bull market and has lost some 6 or 7 points in this week's setback of the market.

NEW YORK PRODUCE EXCHANGE STOCKS

[Furnished by James E. Bennett & Co.]

	Sales.	High.	Low.	Last.
Admir Alaska	13,900	.95	.95	.95
Amer Sealcone	300	3	3	3
Andes	500	2¾	2¾	2¾
Barsdal	1,000	.50	.50	.50
Brit Can	100	4	4	4
Det and Can Tun	1,400	1¼	1¼	1¼
Homestead O&G	1,000	.95	.94	.95
Intl Rust Iron	4,000	.75	.70	.75
Keystone Cons	300	1.94	1.80	1.94
Kildun	400	6¼	6	6¼
Do rts	1,300	1-32	1-64	1-64
Manaca	2,000	.34	.31	.34
No Am Tr Shrs	100	4¾	4¾	4¾
Pet Conv	300	5	4¾	5
Shortwave & Tel	1,300	3¾	3¼	3¾
U S Et Lite B	100	9¾	9¾	9¾
Wis Holding A	200	19¾	19	19¾
Sales, 37,915 shares.				

DIVIDENDS DECLARED

Stock, rate, period—	Payable	Stock of record
Amerada, 50c q	Sept 30	July 15
Birtman El, 12½c q	Aug 1	July 15
Do pfd, $1.75 q	Aug 1	July 15
Cent Ribbon pf, $1.75 q	Sept 1	Aug 20
Duplan Silk, 50c a q	Aug 15	Aug 1
Faultless Rubber, 62½c q	Oct 1	Sept 15
Jantzen Knit Mills, 15c q	Aug 1	July 15
Do pfd, $1.50 q	Sept 1	Aug 20
Mat Pwr pfd, 1.75c q	Aug 1	July 14
Maytag 1st pfd, $1.50 q	Aug 1	July 15
Do com pfd, 75c q	Aug 1	July 15
Pac Pub S A, 2½c q	Aug 1	July 15
Seton Leather, 25c q	Aug 1	July 15
Serv Amer pfd, $1.37½ q	Aug 15	July 15
Starr Biscuit, $5 an	July 2	July 2
Starr Soc, $7.50 q	July 2	July 2
Cr Ut Banking B, 37½c		July 10

The Tribune Investors' Guide

Inquiries must bear the signature and address of writer. Answers of public interest will be published; those not of general interest will be mailed if stamped, self-addressed envelope is inclosed. Address letters to Investors' Guide. Answers are based upon information which The Tribune believes correct, but beyond care in securing it The Tribune assumes no responsibility.

Saturday, July 4, 1931.

[Copyright: 1931: By The Chicago Tribune.]

American Public Service.

Please give me what information you can on the preferred stock of American Public Service company. Is there more than one class of stock? Is the preferred on the market? Thank you in advance.—F. D. R.

American Public Service company is controlled by Central & South West Utilities company, a subsidiary of Middle West Utilities company. It operates in western and central Texas and supplies electric power and light and other utility services to 113 communities. The company has 22 electric generating stations and 2,324 miles of transmission lines. It also has 24 ice plants.

Gross for 1930 was $7,143,896, against $7,765,292 for 1929 and $6,810,143 for 1928.

Net income for 1930 was $1,564,915, against $1,857,874 for 1929 and $1,635,-[illegible],830 for 1928. Preferred dividend requirements were earned 2.38 times in 1930, 2.83 times in 1929 and 2.49 times in 1928.

For the first quarter of 1931 profit applicable to the parent company after taxes and charges but before depreciation was $776,741, against $401,-888 for the first quarter of 1930.

Balance sheet of the parent company as of Dec. 31, 1930, showed no funded debt. There were 93,876 shares of 7 per cent preferred [par $100] outstanding. Franchises of subsidiaries are indeterminate or for long periods.

The preferred is listed on the Chicago stock exchange. It deserves a fairly good rating.

Keystone Public Service.

Will you please tell me whether or not the bonds issued by Keystone Public Service company due Nov. 1, 1978, are a safe investment? Thank you.—L. M. A.

Keystone Public Service company is controlled by Municipal Service company. It supplies electric power and light and bus service to 21 communities in northwestern Pennsylvania.

Sales of electricity in 1930 were 17 per cent above those for 1929. Revenues, however, rose only 4 per cent due to rate reductions made late in 1929. Revenues from merchandise and bus divisions in 1930 were 18 per cent under those for 1929. Gross for 1930 was $1,510,465, against $1,556,422 for 1929 and $1,395,704 for 1928. Interest was earned 2.91 times in 1930, 4.19 times in 1929 and 4.10 times in 1928.

The $3,600,000 first mortgage 5s due 1978 constitute the only funded debt of the company. They are secured by a first mortgage on all property and by pledge of all the capital stock of Citizens Transit company and Reno Bridge company.

For the first quarter of 1931 net income before depreciation was $170,169, against $179,302 for the like period of 1930.

The first 5s due 1978 are reasonably sound.

CHICAGO STOCK TRANSACTIONS

Friday, July 3, 1931. Shares sold today 100,000. Year ago Holiday.

Friday, July 3, 1931. Total sales 1931 to date 21,381,000. Total sales 1930 to date 45,536,000.

Prev. High.	1931 Low.	Div. rate.	pfd. pct.	Description.	Bid.	Asked.	Sales.	High.	Low.	Close.	Net chge.
31	12½	....	....	Allied Products Co	14½	15½	100	15½	15½	15½	....
1½	⅝	....	....	Am Rad Tel Stores	....	....	400	⅝	⅝	⅝	....
5⅝	1	33.3	....	Am Yvette [1]	....	3	....	¾	¾	¾	....
8¾	3½	11.0	5½	Art Metal Wks [.60]	....	6	250	5¾	5¾	5¾	....
70	68	6.3	65½	†Assc Tel Tel [4]	....	....	10	65½	65½	65½	....
25¾	20¾	....	24½	†Assc Tel Tr [8% stk]	....	....	50	24¾	24¾	24¾	....
88	85¾	8.2	85¼	.... Do 7% pfd [7]	....	....	100	85¾	85¼	85¼	....
25¾	14¾	4.8	21¾	Bendix Aviation [1]	....	12	12,400	21¾	21	21⅝	⅛
30¼	14¾	5.0	20¾	Borg Warner [1]	....	....	3,100	20	20	20¼	¼
10¾	4¼	12.3	4¾	Brown F&W B [.80]	....	5	50	4¾	4¾	4¾	....
7¾	4	....	6¾	Butler Bros	....	....	150	5	4¾	4¾	....
54	45	9.3	91¾	Cent Ill P S pf [6]	....	....	30	92¾	92	92¾	....
25¾	20	7.4	20	Cent Ill S Inc [1.50]	....	....	250	20¾	20¼	20¼	....
19⅝	11¼	13.4	12⅜	Cent Pub S A [1.75]	....	200	13	13	13	13	....
24⅝	13⅝	....	17	†Cent S W [7% stk]	....	....	250	17¼	17	17¼	....
17¾	17	....	17	†IC W P S A [10% st]	....	50	17¾	17¾	17¾	17¾	....
31¾	24	10.0	24¾

TRADERS WATCH DEBT PARLEY; PRICES IMPROVE

Waukesha Motors Soars In Chicago Trading.

BY THOMAS FURLONG.

An undercurrent of optimism concerning the international debt negotiations lent a bullish tone to stock market operations yesterday. It was the professional element, however, that kept the tape moving, the public having apparently decided to continue in the rôle of interested observer until all the shooting is over.

The trading was an unhurried affair throughout the day. Eyes were focused on Washington and Paris and the statements which emanated from those centers failed to affect sentiment much one way or the other. The placid confidence which has persisted since the President made his memorable proposal was again in evidence.

Rises Six Points.

On the Chicago exchange transactions involving an even 100,000 shares of stock were completed. Interest was distributed among a wide variety of issues but significant price changes were confined to two stocks which have been reposing in the inactive list for months. One of these was Waukesha Motors, which darted six points on a light trade, duplicating a similar movement on the preceding day.

The Waukesha Motor company is engaged in the manufacture of gasoline engines and industrial units used in road building machinery, air compressors, oil field equipment, trucks, tractors, and buses. The firm's fiscal year will end the last of this month and the earnings report is expected shortly thereafter. Earnings last year were equivalent to $4.50 per share. The stock is now on a $4 annual dividend basis, compared with $4 previously.

The other issue to experience substantial appreciation on negligible volume of trading was the preferred stock of the National Battery company. This issue was bid up 5¼ points. It was a new high price for the stock for the year, it having previously fluctuated between 20 and 25.

Cities Service to Fight Decree.

The majority of the usual volume leaders were fractionally high at the end of the day. Utilities, motors, and miscellaneous shares were well supported around previous closing prices.

There was no appreciable market reflection in Cities Service stock to the action of the Kansas state banking department in barring the sale in that state of all shares of the company except the first preferred issue. Officials announced yesterday that they would take immediate steps to fight the decree, which followed closely the refusal of the company to grant an immediate reduction of 25 per cent in rates on gas supplied to distributing companies in Kansas.

GRAINS IN ALL MARKETS

	Open.	High.	Low.	Close July 3, 1931.	July 2, 1931.	July 4, 1930.
July Wheat.						
Chi ..	56	56⅝	55⅞	55⅞	56⅝	‡
K C ..	48	48⅛	47	47⅛	48⅛	‡
Mpls .	65⅛	66⅛	64	64	65⅛	‡
*Dul .	54⅛	55	54⅛	54⅛	55⅛	‡
Wpg .	61⅛	61⅛	61	61⅛	62⅛	‡
Lvpl .	60	60	59	59⅛	59⅛	‡
September Wheat.						
Chi ..	57⅛	57⅛	56⅛	57⅛	57⅛	‡
K C ..	50⅛	50⅛	49⅛	49⅛	50⅛	‡
Mpls .	61⅛	61⅛	60	60⅛	61⅛	‡
*Dul .	56⅛	56⅛	54⅛	54⅛	56⅛	‡
October Wheat.						
Wpg .	64⅛	64⅛	63⅛	63⅛	64⅛	‡
Lvpl .	64⅛	64⅛	63⅛	63⅛	63⅛	‡
December Wheat.						
Chi ..	62⅛	62⅛	61⅛	61⅛	62⅛	‡
K C ..	54⅛	54⅛	53⅛	53⅛	54⅛	‡
Mpls .	64⅛	64⅛	62⅛	63⅛	64⅛	‡
*Dul .	57⅛	57⅛	57⅛	57⅛	58⅛	‡
Wpg .	65⅛	65⅛	64⅛	64⅛	65⅛	‡
Lvpl .	66⅛	66⅛	65⅛	65⅛	66⅛	‡
July Corn.						
Chi ..	58⅛	59⅛	58⅛	59	59⅛	‡
K C ..	53⅛	53⅛	53	53⅛	53⅛	‡
September Corn.						
Chi ..	56	56⅛	55⅛	55⅛	56⅛	‡
K C ..	51⅛	51⅛	50⅛	51⅛	52⅛	‡
December Corn.						
Chi ..	49⅛	49	48⅛	49⅛	50⅛	‡
K C ..	45⅛	45⅛	45	45⅛	46	‡
July Oats.						
Chi ..	27⅛	27⅛	27⅛	27⅛	27⅛	‡
Mpls .	24⅛	24⅛	23⅛	24⅛	24⅛	‡
Wpg .	31	31	30⅛	31	31⅛	‡
September Oats.						
Chi ..	28⅛	28⅛	27⅛	28⅛	28⅛	‡
Mpls .	25⅛	25⅛	24⅛	25⅛	25⅛	‡
October Oats.						
Wpg .	33⅛	33⅛	32⅛	32⅛	33	‡
December Oats.						
Chi ..	31⅛	31⅛	30⅛	31⅛	31⅛	‡
Wpg .	33	33	32⅛	33	33⅛	‡
July Rye.						
Chi ..	36⅛	36⅛	36	36⅛	36⅛	‡
Mpls .	35⅛	35⅛	35⅛	35⅛	35⅛	‡
Wpg .	35⅛	35⅛	35⅛	35⅛	36	‡
September Rye.						
Chi ..	39⅛	39⅛	38⅛	39	39	‡
Mpls .	37⅛	37⅛	36⅛	37⅛	37⅛	‡
October Rye.						
Wpg .	38	38⅛	37⅛	38	38⅛	‡
December Rye.						
Chi ..	43⅛	43⅛	43	43⅛	43⅛	‡
Mpls .	39⅛	40	39⅛	40	40⅛	‡
Wpg .	39⅛	39⅛	39⅛	39⅛	40	‡
July Barley.						
Mpls .	33⅛	33⅛	32⅛	33⅛	33	‡
Wpg .	34⅛	34⅛	33⅛	33⅛	34⅛	‡
July Flaxseed.						
Mpls	1.63	1.64⅛	1.62	1.64	1.58	‡
Dul	1.64	1.68	1.64	1.67	1.60⅛	‡
Wpg	1.16⅛	1.19⅛	1.16	1.19	1.15	‡

*Durum. †Exchange, $4.85⅝. ‡Holiday.

LIGHT RUN OF HAY

Receipts of hay at Chicago for Thursday and Friday combined were only 5 cars all told, arrivals on Friday being 3 timothy and 1 alfalfa. Market, due to extremely light movement for the last week, remains a firm one; ordinary quality clover and clover light timothy mixed remain difficult to sell, but otherwise there appears to be a good call for the better types of timothy and alfalfa.

U. S. grades.	No. 1.	No. 2.	No. 3.
Timothy	$18@19	$16@18	$14@15
Tim, lt clov mixed.	18@19	16@17	13@15
Tim, med clov mixed.	17@18	15@17	13@14
Clov, lt tim mixed..	16@17	14@15	11@12
Clover	16@17	14@15	11@12
Tim, lt grass mix..	16@17	14@15	11@12
Tim, hvy grass mix..	15@16	12@14	11@12
Alfalfa, new crop....	16@18	13@15	11@13
Samp grade	$7.00@10.00		

STRAW—Wheat or oat, $7.50@9; rye, $9@10.

PRIMARIES FOR WEEK

Receipts [last three ciphers omitted]—

	Wheat.	Corn.	Oats.
Past week	11,501	4,162	746
Previous week	5,213	3,301	731
Last year	5,847	2,473	943
Shipments—			
Past week	7,600	1,556	677
Previous week	6,681	1,298	708
Last year	3,953	2,195	1,764

HIDE FUTURES

Trading in hide futures on the New York Hide exchange was quiet. The market closed 5 to 12 points higher. Total sales, 800,000 lbs. Prices follow:

	High.	Low.	Close.	Prev. close.
September	11.70	11.65	11.75	11.70
December	12.95	12.95	12.95	12.85
March	13.95	13.85	13.90	13.80

NEW YORK CURB TRANSACTIONS

Friday, July 3, 1931.

Shares sold today.......................390,000
Year ago.......................Holiday
Total sales 1931 to date...... 66,354,960
Total sales 1930 to date......146,106,500

	Sales.	High.	Low.	Close.	Net chge.
A					
Acme W vtc..	100	10	10	10	....
Affiliated Prod	300	20	20	20	....
Alum Co Am.	1,000	146	139	146	+ 7
Do pfd	200	102	100¾	102	+ 1½
Am Aust Car	100	½	½	½—	¼
AmCitP&L B.	400	8	7⅞	8—	½
AmCompo A.	2,800	13⅝	13⅛	13⅛+	⅝
Do 6½% pfd	75	75	75	75	....
Am Corp	300	4¼	4⅛	4⅛	....
Do wars ...	100	⅛	⅛	⅛	....
Am Cyan B...	100	8⅝	8⅝	8⅝	....
Am Dept Str..	1,000	3	2¾	3+	½
Am Equities..	600	5¼	5⅛	5⅛+	¼
Am Inv B...	400	5⅝	5½	5½	....
AmFgnP war.	12,000	22¾	21	21¾+	1¾
Am Founders	200	3⅝	3⅝	3⅝	....
Am G & El..	5,400	71⅞	69½	70⅞+	2
Do pfd	100	110¾	110¾	110¾+	¾
Am Laundry.	25	29¼	29¼	29¼—	¾
Am Lt & Tr..	700	39½	38⅝	38⅝—	⅞
Am Natl Gas.	200	3⅛	3⅛	3⅛	....
Am Super Po.	16,100	13⅜	12	12⅞+	⅞
Do 1st pfd.	200	92½	92½	92½+	1
Do pfd	200	83⅛	83⅛	83⅛	....
AmU&G B ctf	300	2	2	2	....
Am Yvette...	100	2⅝	2⅝	2⅝+	¼
Appala Gas...	1,700	4½	4⅜	4½	....
Ark Nat Gas.	200	4	4	4	....
Do A	1,700	4⅛	3⅞	4⅛	....
Armstrg Cork	50	20	20	20	....
Art Metals ..	200	6½	6	6½+	⅛
Asso G&El A.	2,600	14½	14⅛	14⅛—	¼
Atlas Util ...	1,100	6⅝	6⅜	6⅝+	⅛
Auto Vot Mch	100	5	5	5+	⅛
Do vtc	100	11⅛	11⅛	11⅛+	⅛
Avia Sec	500	14	14	14	....
B					
Bickford Co..	100	15¼	15¼	15¼	....
Bene Ind L..	200	15⅛	15⅛	15⅛	....
Blue Ridge Co	100	4⅛	4⅛	4⅛	....
Do cvt pfd..	100	34⅜	34⅜	34⅜+	⅛
Braz Tr&Lt..	2,800	23⅞	22⅞	23⅜+	1⅛
Bridgept Mch	200	⅛	⅛	⅛	....
BritAmTob B	200	19½	19½	19½	....
Brit Celanese.	100	1⅛	1⅛	1⅛	....
BuffN&EP pfd	400	26⅜	26⅜	26⅜	....
Burco cv pfd	100	40	40	40	....
C					
Cable Radio..	7,600	2	1⅞	2+	⅛
Can Marc Wir	1,000	3	2⅞	2⅞—	⅛
Carib Syn n..	100	1⅞	1⅞	1⅞—	⅛
Cent Sts Elec	2,200	8⅜	7⅞	8⅛+	⅛
Do cv pfd n	25	55¼	55¼	55¼	....
Cen Pub S A	1,300	13¼	13	13¼+	¼
Chat Ph Alld	300	15⅛	15⅛	15⅛	....
Chesebro M.	100	120	120	120	....
Chain Strs D.	1,500	2⅝	2⅜	2⅜	....
Cities Serv...	45,500	12⅜	11⅞	12⅛+	⅛
Do pfd	100	67⅞	67⅞	67⅞	....
CitSerP 6%pfd	74	74	74	74—	4½
Claude N Lts	200	5⅝	5¼	5⅝+	⅛
Colum Syn...	300	⅜	⅜	⅜+	⅛
Colt Pat Fire	100	14½	14½	14½	....
Colum O&Gas	300	3⅝	3⅜	3⅝+	⅛
Colum Pic vtc	100	12⅛	12⅛	12⅛—	1⅛
Com & So w.	4,100	1⅛	1	1⅛	....
Cmnwith Edi	200	207½	206½	206½—	¾
Comstk Tun.	600	⅜	⅜	⅜	....
Com Wat Ser	1,400	11⅛	10⅝	11⅛+	⅛
Cons Dairy Pr	100	8⅛	8⅛	8⅛+	⅛
ConsG&El Balt	100	89	89	89+	1⅛
Cons Royalty.	100	1⅛	1⅛	1⅛	....
Con Sh cv pfd	75	34⅜	34⅜	34⅜	....
Cord Corp ..	3,600	9⅛	8⅝	9⅛+	1⅛
Corp Sec Chi.	200	16⅛	16	16+	⅛
Creole Synd..	200	3⅛	3⅛	3⅛+	⅛
Cresson Gold..	200	⅛	⅛	⅛	....
Crocker & Wh	800	10⅛	9⅛	9⅛—	....
Crosse & B xw	100	25	25	25	....
Cuban C Pr w	200	⅛	⅛	⅛	....
Curt Wrt war	100	⅛	⅛	⅛—	⅛
Cusi Mexicana	300	⅛	⅛	⅛+	⅛
D					
Darby Petrol..	800	3½	3¼	3¼	....
Dayton Air...	1,100	⅜	⅜	⅜	....
Deer & Co....	700	28⅞	27⅞	28⅛+	1⅛
De For Radio	700	4	3	3⅞	....
Det Aircraft..	1,700	2¼	2	2	....
Duquesne Gas.	1,400	1⅝	1⅜	1⅜	....
Durant Mot..	300	1⅛	1⅛	1⅛	....
E					
E States Pw B	900	12	11⅞	12+	⅛
East Util A..	100	3	3	3—	⅛
Eisler Elec ..	630	4⅛	4⅛	4⅛	....
El Bond & Sh.	74,400	45⅞	44⅛	45⅛+	1⅛
Do pfd	800	104⅛	104	104⅛+	⅛
D cvt pfd..	100	92⅛	92⅛	92⅛+	⅛
El Pow Asn A	500	15	14⅞	15—	⅛
El P&L opt w	600	24	22⅞	22⅞	....
Empire Corp..	400	1	1	1	....
Emp Pub S A	500	1⅛	1⅛	1⅛+	⅛
Eur El db rts	1,100	2⅛	2⅛	2⅛	....
Evans W Lead	100	⅛	⅛	⅛	....
F					
Fajardo Sug..	120	30	29½	30	....
Ford Mt Ca A	1,300	18⅛	18⅛	18⅛+	⅛
Ford Mot Ltd	4,300	13⅛	13	13⅛+	⅛
Fox Thea A..	1,500	3⅛	3⅛	3⅛	....
Franklin Mfg.	100	3⅛	3⅛	3⅛+	⅛
G					
Gen Aviation..	400	6⅝	6⅜	6⅝+	⅜
Gen Empire..	800	17	16⅞	16⅞+	⅛
Gen Leather..	200	5⅛	5⅛	5⅛	....
G Th Eq cv pf	800	9⅛	9⅛	9⅛	....
Gen W & El A	100	5⅛	5⅛	5⅛	....
G Alden Coal.	700	33	33	33	....
Globe Und ..	100	7⅛	7⅛	7⅛—	⅛
Gold Sacks Tr.	2,500	6⅛	6⅛	6⅛+	⅛
Gold Seal Elec	200	⅛	⅛	⅛	....
Gotham Knitb	1,100	⅛	⅛	⅛	....
Gro St Pr Inc	300	3⅛	3⅛	3⅛+	⅛
Gt A&P new.	40	207	201	207	+11
Do pfd	120	1	1	1	....
Gulf Oil Pa..	2,000	63	61⅛	62⅛+	2⅛
H					
Ham'n Gas vtc	200	3⅛	3⅛	3⅛	....
Hap Cndy Inc	200	1⅛	1⅛	1⅛	....
Hecla Min ...	300	5⅛	5⅛	5⅛—	⅛
Hum Oil & Rf	700	66	65	66+	⅛
Hydro El Sec.	400	24⅛	24⅛	24⅛+	⅛
I					
Ill P&L 6%pf	200	91	90⅞	91+	⅛
Imp Oil Can..	700	13⅛	13	13	....
Ins Co N Am.	100	54	54	54—	⅛
Insull Util ...	400	33⅛	32⅞	33+	⅛
Insur Sec	200	7	6⅞	7+	⅛
Int Petrol	1,800	⅛	⅛	⅛+	⅛
Int H El pfd	25	43	43	43	....
Int Sup Pow.	200	23	23	23+	⅛
Int Util A....	200	34⅛	34⅛	34⅛+	⅛
Do B	3,600	9	8⅛	8⅛	....
Ital Superpw..	1,500	3⅛	3⅛	3⅛	....
K					
Kirby Petrol	1,400	1	1	1+	⅛
Kleinert ...	100	6⅛	6⅛	6⅛+	⅛
Kolster Brands	100	1⅛	1⅛	1⅛+	⅛
L					
Land Co Fla.	100	⅛	⅛	⅛	....
Lehi Coal Nav	300	23	22⅛	23+	⅛
Lone Star Gas	800	18⅛	17⅞	18+	⅛
Long Isl Lt .	100	30⅛	30⅛	30⅛	....
Do pfd	30	110⅛	110⅛	110⅛	....
M					
Magdalena Syn	300	⅛	⅛	⅛+	⅛
Mapes Cons M	100	37⅛	37⅛	37⅛	....
Mass U AssoA	700	2⅛	2⅛	2⅛+	⅛
May Radio T	400	15⅛	15⅛	15⅛	....
McNarr Strs	100	9⅛	9⅛	9⅛—	⅛
Mead J & Co	300	93⅛	90	92⅛+	4⅛
Mesta Mach .	100	28	28	28—	⅛
Merritt C & S	100	5⅛	5⅛	5⅛—	⅛
Metro Ed 6 pf	25	99⅛	99⅛	99⅛	....
Mex Ohio ...	100	3⅛	3⅛	3⅛	....
Mid St P VctA	300	2⅛	2⅛	2⅛+	⅛
Do vtc B ..	100	⅛	⅛	⅛	....
Mid West Util	3,400	18⅛	18	18⅛+	⅛
Do A wars.	100	1⅛	1⅛	1⅛	....
Mid States ..	1,000	23⅛	22	23⅛+	⅛
Mo Kas P Ln	1,800	5⅛	5⅛	5⅛+	⅛
Do vtc B ..	500	⅛	⅛	⅛	....
Mo&HP 1st pf	25	107	107	107—	⅛
Mountain Prd	300	4	4	4	....
N					
Natl Avia	400	7⅛	7	7+	⅛
Natl Fam Str	1,100	4⅛	4⅛	4⅛+	⅛
Natl F & Gas	1,100	19⅛	19⅛	19⅛+	⅛
Natl Investrs	300	4⅛	4⅛	4⅛	....
Nat P&L6%pf	300	100⅛	100	100⅛+	⅛
Natl Rub M..	200	3⅛	3⅛	3⅛	....
Nat Sht Tm S	400	21⅛	21⅛	21⅛+	⅛
Natl Ser	500	1⅛	1⅛	1⅛—	⅛
Neisnr Br pfd	25	59⅛	59⅛	59⅛	....
Nev Cal Elec	10	90	90	90+	4⅛
Newb JJ Co.	100	25	25	25	....
New Bradford.	100	⅛	⅛	⅛+	⅛
New Eng P pf	20	81⅛	81⅛	81⅛—	⅛
New Eng T&T	250	134	133	134+	1⅛
New Hav Clk	200	5	5	5+	⅛
Newmont Min	600	34⅛	34	34⅛+	1
NYTel 6½%pf	50	117⅛	117⅛	117⅛+	⅛
Niag H Pow..	3,300	12	11⅞	12+	⅛
Do A war ..	200	2⅛	2⅛	2⅛—	⅛
Niles Bem Pd	200	14	13⅛	13⅛—	1⅛
N Am Avia w	200	1⅛	1⅛	1⅛	....
N Am L&Pw	400	68	67	68+	1⅛
Nordon Corp.	200	⅛	⅛	⅛	....
Nor E O Crp	1,200	1⅛	⅛	1⅛	....
*Nor Sts Pw A	100	123⅛	123⅛	123⅛	....
Novadel Agen	100	44⅛	44⅛	44⅛—	⅛
O					
Ohio Copper .	1,000	⅛	⅛	⅛	....
Outboard B .	100	2	2	2	....
P					
PG&E 1st pfd	100	29⅛	29⅛	29⅛+	⅛
Pan Am Arwy.	300	26	26	26	....
Pandem Oil .	100	⅛	⅛	⅛	....
Paramt Cab .	100	3⅛	3⅛	3⅛—	⅛
Park Davis ..	100	26⅛	26⅛	26⅛+	⅛
Parker Rust..	450	97	95⅛	97+	1⅛
Penn Rd Crp	3,900	6⅛	6	6⅛+	⅛
Perryman Elec.	100	1⅛	1⅛	1⅛—	⅛
Philip Morris.	700	1⅛	1⅛	1⅛—	⅛
Phoenix Sec...	2,200	1⅛	1⅛	1⅛	....
Do pfd	300	26	26	26	....
Pilot Radio ..	200	12⅛	12	12⅛	....
Pitney Bow n	500	6⅛	6⅛	6⅛+	⅛
Plymouth Oil .	300	10⅛	10⅛	10⅛—	⅛
Polymet Mfg..	100	3⅛	3	3⅛	....
Premier Gold.	100	⅛	⅛	⅛+	⅛
Producers Cp.	600	1⅛	1	1⅛+	⅛
Prudent Invest	400	11⅛	11⅛	11⅛+	⅛
PubUtHold pf		27⅛	27	27+	1
Do x war..	2,000	4⅛	4	4	....
Do warrants	700	⅛	⅛	⅛+	⅛
PubSeElG pfd	60	98⅛	98	98	....
PureO 6% pfd	30	63	63	63—	1
R					
RailroadSe Cp	100	3⅛	3⅛	3⅛+	⅛
Reiter Foster.	200	1⅛	1⅛	1⅛	....
Reliable Strs.	100	5⅛	5⅛	5⅛	....
Reynolds Inv .	300	⅛	⅛	⅛	....
Rep Gas	3,000	12⅛	11⅛	12+	⅛
Rossia Int ...	200	3⅛	3⅛	3⅛+	⅛
Ruberoid Co ..	200	36	35⅛	35⅛—	⅛
S					
St Anthony Gd	500	⅛	⅛	⅛—	⅛
St Regis Paper	1,300	13⅛	13⅛	13⅛—	⅛
Salt Creek Pr.	700	5⅛	5⅛	5⅛+	⅛
Schulte Unit .	300	⅛	⅛	⅛	....
Seaboard Util.	100	3⅛	3⅛	3⅛	....
Sec Corp Gen.	100	20⅛	20⅛	20⅛—	⅛
SegL& Hdwr.	1,300	6⅛	6⅛	6⅛+	⅛
Selected Indus	100	3	3	3—	⅛
Shattuck Dn.	200	4⅛	4⅛	4⅛+	⅛
Shenandoa Cp.	100	5¼	5⅛	5⅛—	¼
Singer Mfg...	10	260	260	260—	¾
SoCalEdiA pfd	100	30	30	30+	⅛
Do C pfd ..	800	26⅜	26⅜	26⅜	....
SocoVac Corp	100	17⅜	17⅜	17⅜+	⅛
So Penn Oil.	300	14⅛	14⅛	14⅛—	⅛
Sou Nat Gas.	100	3	3	3—	⅛
S W Gas Util.	200	3⅛	3⅛	3⅛	....
Spiegel M Str.	600	35	30	33+	5
Stand Oil Ind	4,000	28	27¼	28+	1
Do Ky	200	18⅛	18⅛	18⅛	....
Do Ohio	100	43⅛	43⅛	43⅛	....
StutzMoC Am	1,800	14⅛	11	14⅛+	1⅛
Sunray Oil ..	1,300	2⅛	2	2	....
Swift Co	100	26⅛	26⅛	26⅛—	⅛
T					
Technicol Inc.	100	7	7	7+	⅛
TeckHugh Gd.	100	6⅛	6⅛	6⅛+	⅛
TexonO & Ld.	100	7⅛	7⅛	7⅛—	⅛
Todd Shipyds.	100	44	44	44	....
TransLuD Pic.	300	6⅛	6	6⅛+	⅛
Tri Util Corp.	1,400	3⅛	3⅛	3⅛	....
Tub Art Silk.	100	5⅛	5⅛	5⅛—	⅛
U					
UnNat G Can	100	10⅛	10⅛	10⅛	....
*UnitCar Fast	100	4⅛	4⅛	4⅛	....
Unit Chem p p	200	22⅛	22⅛	22⅛—	⅛
Unit Corp w.	700	11	10⅛	11+	⅛
Unit Dry Dks	100	1⅛	1⅛	1⅛	....
Unit Founders	5,000	5⅛	5⅛	5⅛	....
United Gas .	4,700	7⅛	7	7⅛+	⅛
Do pfd	400	85	82⅛	85+	3
USElPow ww	1,200	5⅛	5	5⅛—	⅛
U S Overseas.	100	22	22	22+	⅛
Uni El Serv.	100	10	10	10	....
UnLt & Pow A	5,000	23⅛	22⅛	23⅛+	⅛
USIntSecl pfd	300	43	41⅛	43+	1
U S Lines pfd	200	3	2⅛	2⅛+	⅛
Unit Verde Ex	2,800	11⅛	9⅛	11⅛+	1⅛
UtahP&L pfd	25	105	105	105	....
Util Equities .	100	5⅛	5⅛	5⅛+	⅛
Util Ind pfd...	100	17	17	17+	⅛
Util Pow	7,800	9⅛	9⅛	9⅛+	⅛
V					
Vacuum Oil ..	2,300	43	42⅛	43+	⅛
Venez Petrol.	300	⅛	⅛	⅛+	⅛
W					
WendonCop M	100	⅛	⅛	⅛	....
WMarylandRy.	10	70	70	70	....
West Mass....	75	56⅛	56⅛	56⅛	....
Willow Cafe pf	400	22	20⅛	22+	1
Woolwth F W.	32,100	11⅛	11⅛	11⅛+	⅛
Y					
Y Oil & Gas.	800	1⅛	1⅛	1⅛+	⅛

*Ex dividend. ‡Ex rights.

DOMESTIC BONDS.

Sales. thous.	High.	Low.	Close.	Net chge.
35 Ala Pow 4½s'67.	99	98¾	99+	¾
10 Am Cont 5s'43..	80½	80	80	....
2 Alum Corp 5s'32.	105	105	105	....
5 Alum Ltd 5s'48..	95¼	95¼	95¼+	1¼
1 AmCom Pw 6s'40	75	75	75	....
1 AmElPow 6sA'57	65	65	65	....
42 Am G&E 6s'28...	100¾	100	100⅝+	1
2 Am G&P 6s'39..	89⅛	89	89⅛	....
6 do 5s '53.........	70	70	70	....
14 AmP&L6 6s2016.	105¼	104¾	105+	¼
1 Am Rad 4½s'47..	100	100	100	....
7 AmRollMill4½s'33	94	93¾	93¾—	½
41 AppalachGs 6s'45	67	65¼	67+	1
27 do 6s B '45........	57	55⅛	57+	1
14 Appal Pw 5s'56.	103⅝	103⅛	103⅝+	1
8 ArkPw&Lt 5s'56.	100⅛	100⅛	100⅛	....
3 Asso G&E 5½s'38	65⅛	65⅛	65⅛—	1⅛
90 do 5s'68.........	73⅛	72	73⅛—	⅛
78 do 5s '50.........	72	71⅛	71⅛—	⅛
42 do 4½s '49.......	65	64	65—	⅛
12 AssoT&T5½sA'55	88⅛	88⅛	88⅛	....
56 AssoTUtil 5½s'44	86⅛	85⅛	86⅛+	1⅛
1 AssoTUtil 6s'33.	101⅛	101⅛	101⅛+	1⅛
2 BatesValve 6s'42.	107	107	107	....
11 BellTCan 5sA'55.	107	106⅛	107+	⅛
5 do 5s '55 B........	106⅛	106⅛	106⅛	....
20 Bost&Maine 6s'33.	102	101⅛	102—	⅛
6 Bost ConG 5s'47.	105⅛	105⅛	105⅛	....
9 CanNatRy4½s'56.	101	100⅛	101+	⅛
1 do 7s '57.........	108⅛	108⅛	108⅛	....
23 Carol P&L 5s'56.	104⅛	104⅛	104⅛	....
20 CentArisL&P5s'60	99⅛	99⅛	99⅛—	⅛
2 CentIllG&E 5s'51	96⅛	96	96	....
7 Cent Ill PS 5s'68.	100⅛	100	100⅛+	⅛
29 do 4½s F '67.....	92⅛	92⅛	92⅛—	⅛
11 CentPw&L 5s'56.	93	92⅛	93+	⅛
47 Cent PS 5½s'49.	74⅛	74⅛	74⅛+	⅛
6 Cent StEl 5s'48..	65	64⅛	64⅛+	1⅛
25 do 5½s '54.......	68⅛	67⅛	68⅛+	⅛
1 CentSP&P 5½s'53	71	71	71+	1
1 ChiPneuT5½s'42	73	73	73—	2
2 ChiDisEl 4½sA'70	93⅛	93⅛	93⅛+	⅛
3 Chi Ry 5s 1927.	61⅛	61⅛	61⅛	....
307 Cities Serv 5s'50	68⅛	67	68—	⅛
9 Cities Serv 5s'66	66⅛	66⅛	66⅛—	⅛
13 CitiSerGs 5½s'42	71⅛	70⅛	71⅛+	⅛
1 CitiesSrGsP 6s'43	84⅛	84⅛	84⅛—	⅛
41 CitiSerPw 5½s'52	81⅛	80⅛	81⅛+	⅛
1 ClevElIllum5s'39.	104	104	104	....
2 CommwEdi 5s'43.	110⅛	110⅛	110⅛	....
9 do 4½s C '56.....	102⅛	102⅛	102⅛+	⅛
11 do 4½s D '57.....	102⅛	102⅛	102⅛+	⅛
31 do 4½s E '60.....	101⅛	101⅛	101⅛+	⅛
12 do 4s F '81........	94⅛	94⅛	94⅛	....
22 ConsGsBalt 4s'81	97⅛	97⅛	97⅛+	⅛
8 ConsGUtil 6½s'43	64	63	64—	1⅛
14 do 6s A '43........	77	75⅛	77+	2
4 ConsPnb 6½s'36.	100	99⅛	99⅛—	⅛
10 ConsuPw 4½s'58.	103⅛	103⅛	103⅛	....
64 Cont G&El 5s'58	85⅛	85⅛	85⅛	....
1 Crucible Stl 5s'40	96	96	96+	⅛
6 Cudahy P 5½s'37	96⅛	96⅛	96⅛+	⅛
1 do 5s '46........	102⅛	102⅛	102⅛	....
1 Cun P&L 4½s'56	98⅛	98⅛	98⅛	....
4 DenSLRR 6sA'50.	103⅛	103	103—	1¼
2 DetInterBdg 7s'52	2¼	2¼	2¼	....
5 do 6½s'52.........	15	15	15+	1
2 Dix GulfG 6½s'37	96⅛	96	96⅛+	⅛
15 DukePow 4½s'67.	103⅛	103⅛	103⅛+	⅛
12 DuquesnGas 6s'45	24	23⅛	23⅛+	⅛
31 East'rn Util 5s'54	61⅛	61⅛	61⅛—	⅛
1 EdElIllum 5s'33.	102⅛	102⅛	102⅛	....
20 ElecPwLt 5s2030	87⅛	87	87⅛+	⅛
1 EuropE6½sxw'65	68⅛	68⅛	68⅛—	⅛
2 FrbnksMorse5s'42	95	95	95+	2
1 Federal Sug 6s'33	13	13	13+	⅛
2 FedWatSr 5½s'54	59⅛	58⅛	59⅛—	⅛
5 FirstnCotM 5s'48	82⅛	82⅛	82⅛+	⅛
17 FirstneTire 5s'42	89	88⅛	88⅛+	⅛
2 Fisk Rub 5½s'31	15⅛	15⅛	15⅛—	⅛
43 FlaPow&Lt 5s'54	89⅛	89⅛	89⅛+	⅛
9 Gatine Pw 5s'56	90⅛	90⅛	90⅛+	⅛
1 do 6s '41........	85	85	85+	2⅛
13 do 6s B '41.....	84⅛	83⅛	84⅛+	1⅛
5 GenMotdrs 5s'35.	101⅛	101⅛	101⅛	....
2 do 5s '36........	102⅛	102⅛	102⅛	....
14 Gillett P 5s'40..	94⅛	94⅛	94⅛	....
12 GliddenCo 5½s'35	87	84⅛	87+	2⅛
28 Ga Power 5s'67.	102	101⅛	102+	⅛
1 Gesfugrel 6s'53..	78⅛	78⅛	78⅛—	2⅛
2 GndTrunk 6½s'36.	108⅛	108⅛	108⅛+	⅛
19 Guard Inv 5sA'48	50	50	50	....
16 Gulf Oil Pa 5s'47.	102	102	102	....
26 do 5s '37......	102	101⅛	102+	⅛
1 Gulf StUtil 5s'56.	100⅛	100⅛	100⅛—	⅛
1 GWWE 6sB'44....	35	35	35+	⅛
6 HoustLP 4½sD'78	98⅛	98	98—	⅛
5 HoustGlG 6½s'43	88⅛	88⅛	88⅛+	⅛
7 do 6s A'43.......	88⅛	88⅛	88⅛+	⅛
12 IdahoPow 5s'47..	105	104⅛	105+	⅛
1 IllPw&L4 6sA'53.	104	104	104	....
8 do 5½sB'54......	102⅛	102⅛	102⅛—	⅛
18 do 5s C'56......	97	96⅛	97+	⅛
1 IndeptOil 6s'39.	79⅛	79⅛	79⅛—	⅛
2 Ind HyElP 5sA'58	95	95	95+	1
3 Indpls P&L 5s'57.	104	103⅛	104	....
6 Insull Util 6s'40.	86⅛	86	86	....
9 IntPwSec6½sC'55	91⅛	90	91⅛+	2⅛
5 do 7s E '57......	98⅛	98⅛	98⅛	....
9 InterSecCorp5s'47	72⅛	72⅛	72⅛+	⅛
12 InterstaPow 6s'52	73⅛	72⅛	73⅛+	1⅛
10 Inter Pow 5s'57..	88⅛	88⅛	88⅛—	⅛
15 Intersta Tl 5sA'61	92⅛	92⅛	92⅛—	⅛
2 Invest Co 5s'47..	84	83⅛	84	....
5 IaNeb Lt&P 5s'57	95⅛	95	95⅛—	⅛
1 IaNebL&P 5sB'61	95⅛	95⅛	95⅛+	⅛
5 IowaP&L4½sA'58	96	96	96+	⅛
5 Iowa P S 5s'57..	97	97	97	....
1 JerCen 5½sA'47.	103⅛	103⅛	103⅛	....
2 Jer Cen 5s B'47.	102⅛	102⅛	102⅛+	⅛
20 KopperGa&C5s'47	99⅛	99	99+	⅛
1 do 5½s '50......	101⅛	101⅛	101⅛+	⅛
5 Kresge Co 5s '45.	101	101	101+	⅛
2 do Dep ctfs	100⅛	100⅛	100⅛	....
5 LehiP 6sA 2026.	104⅛	104⅛	104⅛	....
1 LibMcN&Li 5s'42	93	93	93	....
15 Lou P&L 5s'57..	102	101⅛	102+	⅛
31 MassGas 5s '55...	100⅛	100⅛	100⅛+	⅛
33 Metro Edi 4sE'71	93	92⅛	93+	⅛
11 Midw Util 5s'32.	100	99⅛	100+	⅛
2 Midw Util 5s'34	94⅛	94	94⅛+	1⅛
16 Midw Util 5s'35.	95⅛	93	93+	⅛
23 MinnG&L 4½s'78	93	92⅛	93	....
2 Miss P&L 5s'57.	95⅛	95⅛	95⅛+	⅛
5 Miss Pow 5s '55.	91⅛	91⅛	91⅛	....
3 MissRivPw 5s'51.	105	104⅛	105	....
13 MissVRF6s'44ww	96	94⅛	96+	2
2 Narragans 5s'57.	103	103	103+	⅛
15 Nat El Pow 5s'78	70⅛	69⅛	70⅛+	1
3 NatlPw'L 6s2026.	104⅛	104⅛	104⅛	....
26 do 5s B 2030....	88⅛	88⅛	88⅛+	⅛
5 Natl P S 5s '78.	71	69	71+	⅛
1 Natl Steel 5s '56.	98⅛	98⅛	98⅛	....
39 Neb Pw 4½s '81.	102⅛	102⅛	102⅛	....
3 Nev Cal El 5s'56	90	89⅛	90+	1
1 N Eng G&E 5s'48	90	90	90+	⅛
3 do 5s '47	91	89	91+	2⅛
17 do 5s '50	89⅛	88⅛	89⅛+	1
19 N E P 5½s '40	90	89⅛	89⅛—	⅛
84 do 5s '40	82⅛	82⅛	82⅛+	⅛
29 NY P&L 4½s'67	99⅛	99	99⅛+	⅛
4 Niag F P 6s '50.	105⅛	105⅛	105⅛+	⅛
5 No Ind PS 5s'66.	104⅛	103⅛	104⅛+	1⅛
21 do 4½s E '70 ..	98	97⅛	98+	⅛
6 do 5s D '67		97⅛	98+	⅛
5 N O T&L 5s '56.	101⅛	101⅛	101⅛+	⅛
30 No St P 4½s '61	98	97⅛	98+	⅛
1 do 5½s '40	102⅛	102⅛	102⅛	....
2 Ohio Ed 5s '60 ...	103⅛	103⅛	103⅛	....
47 O Pw 4½s D '56.	100⅛	99⅛	100⅛	....
2 O PS 5s D'54.	103⅛	103⅛	103⅛	....
22 Okla G&E 5s '50.	103⅛	103⅛	103⅛+	⅛
1 Osgood 6s '38 ...	50⅛	50⅛	50⅛	....
1 Osweg R P 6s'31.	100⅛	100⅛	100⅛	....
18 Pa G&E4½s'57E.	101⅛	100⅛	101⅛+	⅛
15 do 5½s C '52....	106⅛	106⅛	106⅛	....
5 do 4½s F '60 ...	101	100⅛	101	....
1 Pac Inv 5s '48xw	67⅛	67⅛	67⅛	....
27 Pac P&L 5s '55	98⅛	98⅛	98⅛—	⅛
1 Penn Dock 6s '49	59	59	59	....
5 Pa C L P 4½s '77	97⅛	96⅛	96⅛—	⅛
17 Penn El 4s F '71	91⅛	91⅛	91⅛+	1⅛
2 P O Ed 6s'50xw.	103⅛	103⅛	103⅛+	⅛
3 do 5½s B '59 ...	100⅛	100⅛	100⅛	....
1 Phil R T 6s'62	72	72	72	....
2 Piedm H E6½s'60	85	83⅛	85+	⅛
6 Pitts Coal 6s'49	83	83	83+	2
1 Pitts Steel 6s '48	94½	94½	94½+	1
2 Poto Ed 5s E '56.	102¼	102¼	102¼	....
6 do 4½s F '61 ..	96⅛	95⅜	96⅛+	⅛
3 P S Co NJ 6s.	120	119⅛	119⅛	....
9 P S N Ill4½sD'78	98⅛	97⅛	98⅛	....
31 do 4½s E '80...	97⅛	97⅛	97⅛+	⅛
46 do 4½s F '81 ..	98	97⅛	98+	⅛
2 Pug S D 5½s '96.	102	102	102	....
12 do C 5s '50	99⅛	99	99⅛+	⅛
6 do 4½s D '50 ...	94⅛	94⅛	94⅛	....
135 Rep G Co 6s '45	98⅛	96⅛	98⅛+	3⅛
5 St L G&C 6s'47	34	33⅛	34—	2
95 S Ha WP 4½s'79	98⅛	97⅛	98⅛+	⅛
9 S An PS 5s '58	99	98⅛	98⅛—	⅛
13 Sax P W 5s'32	93⅛	93	93	....
1 Scripps 5½s '43 ..	88⅛	88⅛	88⅛+	....
42 Sh W&P4½s'67A	97	96⅛	97+	⅛
6 do C 5s '70	103⅛	103⅛	103⅛—	⅛
16 do D 4½s '70 ..	96⅛	96⅛	96⅛+	⅛
6 SEP&L 6s2025w.	105⅛	104⅛	104⅛—	⅛
14 So Cal Ed 5s'51.	105⅛	105⅛	105⅛+	⅛
1 do 5s '52	105⅛	105⅛	105⅛	....
1 S Cal G 5s '37	94⅛	94⅛	94⅛	....
2 do 4½s '61	94⅛	94⅛	94⅛	....
10 So Nat G 6s '44	63⅛	63⅛	63⅛+	⅛
1 do 6s '44 x p..	61⅛	61⅛	61⅛—	⅛
2 So Dair 6s ww	46	46	46+	1
1 Sou P&L6s2022.	106	106	106+	1
7 So W L&P 5s'57	93	92⅛	93⅛	....
3 So W G&E 5s'57	94⅛	94⅛	94⅛+	⅛
3 Std Inv 5s'39xw	75⅛	75⅛	75⅛+	1⅛
Std. P & L 6s '57..	96⅛	96⅛	96⅛+	⅛
1 Std G&E 6s'35...	100⅛	100⅛	100⅛+	⅛
10 do 6s cv '35 ...	100⅛	100⅛	100⅛+	⅛
15 do 6s '51	98⅛	98⅛	98⅛+	⅛
12 do 6s '66	99⅛	98⅛	99⅛+	⅛
1 Std Tel 5½sA'43	78⅛	78⅛	78⅛—	1⅛
2 Sup P Ill 4½s'68	90⅛	90⅛	90⅛	....
5 Sun Oil 5½s '39.	101	101	101+	⅛
3 Swift Co 5s '40..	101	101	101+	⅛
4 do 5s '44	103⅛	103⅛	103⅛	....
5 Tenn P S 5s '70	99	99	99—	⅛
2 Tenn E P 5s '56.	104	104	104+	⅛
5 T Hy El 6½sA'52	80	80	80+	⅛
1 Tex City G5s'48	64⅛	64⅛	64⅛+	1⅛
10 Tex P L 5s '56.	102	102	102+	⅛
7 Tex E S 5s '60.	100⅛	100⅛	100⅛—	⅛
8 Tri Ut Co 5s'79	21	20⅛	20⅛—	⅛
45 Un Gulf 5s '50.	102⅛	102⅛	102⅛+	⅛
1 Un Am Inv 5s'48	85	85	85	....
7 Un L&P 5½s '59.	105	104⅛	105	....
12 do 6s '75	93	91⅛	91⅛—	1⅛
46 Un L&R 5½s'52	91⅛	90⅛	91⅛+	⅛
5 do 5s '32	100⅛	100⅛	100⅛—	⅛
3 do 6s '52 A	107⅛	107⅛	107⅛	....
12 U S Rub 6s 33	92⅛	92⅛	92⅛—	⅛
4 Ut P & L4½sA'44	97⅛	97⅛	97⅛+	⅛
5 V Camp Pk 6s'68	59	59	59+	⅛
8 Van Swer 6s '35	66	65⅛	66+	1⅛
2 Virg E P 5s '55.	104⅛	104⅛	104⅛	....
3 Vir P S 5½sA'46	96	95	96+	⅛
1 W Ast H 7s'46w	55⅛	55⅛	55⅛+	⅛
15 W Tex Ut 5s'57	86	85⅛	86+	1

FOREIGN BONDS.

Sales. thous.	High.	Low.	Close.	Net chge.
22 Agr MB col7s'46	86⅛	85⅛	86⅛+	⅛
6 Bu A Pr 7½s'47	81⅛	80⅛	81⅛+	4
4 do 7s '52	77⅛	77	77⅛—	⅛
5 Ct B Ger6sA'52	71⅛	71	71⅛	....
5 do 6s '51 B	70⅛	70⅛	70⅛—	1⅛
1 Chile M B 6s '31	94⅛	94⅛	94⅛	....
1 City Han G7s'39	74⅛	74⅛	74⅛+	⅛
3 Com P B 5½s '37	81	81	81	....
2 Dan Pt 6½s '52	71	71	71	....
2 Den M B 5s '72.	100⅛	100⅛	100⅛+	⅛
1 Erc M E 6½s'53	69	69	69+	1
1 Eur Mtg 7½s'50	99⅛	99⅛	99⅛	....
1 Fin RMBk 6s'61	77	77	77+	1
31 Ger C M 7s '47	80⅛	79⅛	80⅛+	1⅛
26 do 6s '47	71⅛	70	71+	⅛
1 Guan W RR6s'58	30⅛	30⅛	30⅛—	⅛
18 Hamb El 5½s'38	77	74⅛	77+	2
10 Ital Sup 6s '63	67	66⅛	67+	⅛
5 Men Pr 7½s '51	63	60	63+	4⅛
2 Nipp S P 6½s'53	91⅛	91⅛	91⅛	....
1 Pan Gra 7s '58	33	33	33	....
1 Pr Hanov 6½s'49	70⅛	70⅛	70⅛+	⅛
14 Rio Jan 6½s '59	44⅛	39	44⅛+	4⅛
7 Ruhr G Co6½s'53	74⅛	74	74⅛+	⅛
10 Ruhr Hou 6½s'58	68	66	68+	⅛
5 Run 6s A '48....	68⅛	68⅛	68⅛	....
1 Saar B Con 7s'35	99⅛	99⅛	99⅛	....
3 Saarbr 7s '35 ..	113	103	103	....
3 Sant Chile 7s'49	65	65	65+	2
1 Stinn Co 7s'36xw	73	73	73—	1
17 Stin Ind 7s'46xw	67	64⅛	67+	2⅛
12 Un E S 7s '56A	83⅛	82	83⅛+	1⅛
14 Un Ind 6½s '41	77⅛	76⅛	76⅛+	1⅛

CASH GRAIN NEWS

Official receipts of grain at Chicago Friday: Wheat, 80 cars; corn, 147 cars; oats, 16 cars; barley, 3 cars.

Range of cash grain prices in leading markets follow:

WHEAT.	Chicago.	Kansas City.	St. Louis.
No. 1 red.	....	47½@48½	56 @58
No. 2 red.	....	47 @47½	...57
No. 1 hd.	....	47 @61	56 @62
No. 2 hd.	....	47 @60	55¼@56
No. 3 hd.	....	46 @59	....
No. 4 hd.	....	45 @58	....
	Chicago.	**Winnipeg.**	**Minneapolis.**
No. 1 nor.	....	61⅛	69 @71
No. 2 nor.	....	58⅛	66 @68
No. 3 nor.	....	53⅛	....
No. 1 d. n.	....	....	69 @72
		Toledo.	**Omaha.**
No. 2 red.	....	60 @70	....
No. 2 hd.	....	....	51

CORN.	Chicago.	Kansas City.	St. Louis.
No. 1 mix	59⅛	....	....
No. 2 mix	59⅛	52⅛@53	....
No. 3 mix	....	51 @52	60
No. 1 yel.	59⅛	....	57
No. 2 yel.	59⅛@59⅛	56 @57	59⅛
No. 3 yel.	58⅛@59	55 @56	59⅛
No. 4 yel.	58⅛	....	58⅛@59
No. 6 yel.	56⅛	....	....
No. 2 wh.	....	55 @55⅛	....
No. 3 wh.	....	54⅛@55⅛	61⅛@62⅛
No. 6 wh.	56⅛	40	....
	Milwaukee.	**Omaha.**	**Peoria.**
No. 2 mix	....	....	57⅛
No. 4 mix	....	51	....
No. 1 yel.	58⅛	53	....
No. 2 yel.	....	....	....
No. 5 yel.	56⅛	....	57⅛
No. 2 wh.	....	54	....
	Minneapolis.	**Buffalo.**	**Toledo.**
No. 2 yel.	55⅛@56⅛	....	63 @64
No. 3 yel.	54⅛@55	....	....
No. 2 mix	51⅛@52	....	....

OATS.	Chicago.	Kansas City.	St. Louis.
No. 2 wh.	28 @28⅛	29 @29⅛	29
No. 3 wh.	27⅛@27⅛	28 @28⅛	28⅛
	Milwaukee.	**Omaha.**	**Minneapolis.**
No. 2 wh.	....	....	24⅛@25⅛
No. 3 wh.	28	....	23⅛@24⅛
No. 4 wh.	....	....	22⅛@23⅛
	Buffalo.	**Toledo.**	**Peoria.**
No. 2 wh.	....	31 @32	27⅛@28

RYE, BARLEY, AND FLAX.

	Rye.	Barley.	Flax.
Chicago ..	....	38 @53	1.69
Mil'kee ..	....	45	....
Minn'lis .	36⅛@39⅛	31 @46	1.64@1.69
Duluth .	35⅛@37⅛	32⅛@35⅛	1.67@1.73

CLOVER AND TIMOTHY.

	Cash.	October.
Clover—Chicago, per 100 lbs..	13.00@19.00	....
Timothy—Chicago, per 100 lbs..	5.00@ 5.50	....

COTTON UP $1.25 A BALE

At the top yesterday cotton was up $1.25 a bale, as compared with Thursday's close and finished with a small recession from the best figures, with futures in Chicago up 26@28 points, while New Orleans gained 23@30 points and New York led the upturn with a net advance of 31@36 points. Spots advanced 35 points, reaching 10.35c in New York, 10.15c in New Orleans, Galveston was 10.30c, and Houston, 10.10c. Liverpool closed 7@9 points net higher, with spot sales 4,000 bales, including 2,000 bales American.

One of the largest spot houses in the trade was a free seller of December and May in New York, easing the market early. With lighter offerings and a covering movement by shorts on evening up by the holiday, the market developed strength and prices moved up sharply.

Stronger cables from Liverpool assisted in creating a more confident feeling among holders and inspired buying, as also did the news from Paris about the debt settlement. Weather conditions over the greater part of the belt were mixed, with temperatures of 105 and over throughout the eastern section. A private report estimated the acreage at 40,922,000 bales, or 11.1 per cent short of last year and condition 70.3 per cent. Fertilizer sales in 8 states from Dec. 1, 1930, total 3,106,000 tons, compared with 4,371,000 tons in 1929-'30. With the restoration of confidence there should be a broadening demand for cotton, according to J. S. Bache. Prices follow:

CHICAGO MARKET.

	High.	Low.	Close.	Prev. close.	Last year.
July	.....	.....	10.20	9.95	*
October ..	10.59	10.40	10.59	10.31	*
December ..	10.82	10.67	10.82	10.56	*
January ..	10.95	10.77	10.92	10.66	*
March ..	11.14	10.98	11.14	10.86	*
May ..	11.30	11.18	11.30	11.02	*

NEW YORK MARKET.

	High.	Low.	Close.	Prev. close.	Last year.
July ..	10.17	9.95	10.17	9.83	*
October ..	10.53	10.34	10.51	10.19	*
December ..	10.75	10.58	10.73	10.42	*
January ..	10.86	10.69	10.86	10.54	*
March ..	11.05	10.88	11.03	10.71	*
May ..	11.25	11.09	11.23	10.90	*

NEW ORLEANS MARKET.

	High.	Low.	Close.	Prev. close.	Last year.
July ..	10.16	9.96	10.16	9.83	*
October ..	10.52	10.30	10.50	10.21	*
December ..	10.75	10.57	10.72	10.34	*
January ..	10.83	10.76	10.83	10.49	*
March ..	11.04	10.89	11.04	10.74	*
May ..	11.22	11.09	11.22	10.93	*

*Holiday.

GOOD WEATHER; LOCAL SELLING SEND GRAIN DOWN

July Wheat Within 1/4c of Season's Low.

BY CHARLES MICHAELS.

With a double holiday ahead grain traders were not inclined to increase their interest on either side of the markets yesterday, with the result speculative business was smaller than of late, but weather and other conditions were generally regarded as favorable for a lower level of prices and sufficient scattered local and commission house selling developed to cause a decline of around 1c from Thursday's finish on the principal grains.

The wheat trade has been surfeited with bullish crop reports from the Canadian northwest, and from the American spring wheat area, and, despite the prospects for the smallest yields in years, the price of the July delivery in Chicago yesterday was within ¼c of the lowest figures of the season, while at Liverpool July equaled the inside price so far, and was only 3c over the leading American market at the time.

As the trade sees it a revival in the foreign demand is now imperative if the world's wheat market is to get out of the rut in which it has fallen, and announcements from the farm board are expected to fall flat as far as having a permanent effect is concerned.

Statistical Position Bearish.

While, according to John F. Barrett, one of the oldest operators in the Chicago Board of Trade, there are only three outstanding professionals who are expressing bearish opinions as to the ultimate trend of the wheat market, the failure of the price to advance does not surprise those who have made an analysis of the world's statistical position.

The farm board holdings of 200,000,000 bu, it is pointed out, while small in comparison with the world's crop, are equal to about 25 per cent of the world's import requirements, and the board in its recent statement specifically explained that any export sales made to foreign governments would not be included in its quota of 5,000,000 bu it would sell per month. In addition it is figured that the United States has around 200,000,000 bu available for export from the new crop after allowing for average domestic requirements and for carryover at the end of the 1931-'32 season.

Russia is pressing its wheat for sale abroad freely, and was reported to have sold 1,000,000 bu to the United Kingdom at a price said to have been 56@65c. Part of this wheat at least was of excellent quality, according to reports, and fully equal to American No. 1 hard winter.

Buying Against Bids.

Buying against bids was the main factor in checking the decline in wheat futures yesterday, although there was more or less short covering as well as buying here against sales at Winnipeg to close spreads. The finish was ⅝@1c lower, with July losing ground as compared with the September, closing at 55⅞c, while the September was 57⅛c to 57@57¼c and December 61⅜@61½c. Winnipeg was ⅞@1¼c lower, with July 61⅞c, while Liverpool finished ½@⅝c lower, with July at 59⅛c. The latter was within 1c to 2c of the lowest figures since 1654.

During the last 5 days over 13,000 cars of new crop winter wheat were received at the various markets, or about 27,000,000 bu, but messages from the gulf intimated that there was a letup in the pressure from the interior.

Cooler Weather Helps Corn.

Cooler weather, with widespread showers over part of the corn and oats belt, has allayed fears of crop damage for the time being, and tends to increase bearish sentiment. Buying against bids furnished a good part of the support in corn, although the December at the inside touched 49c, or 1⅝c under the high on Monday. Corn closed ¼@⅝c lower, with the July showing the most strength and finishing at 59c, while September was 55⅛c and December 49⅛c.

Oats prices declined ⅝@1¼c from Thursday's finish early on local selling, only to rally later on buying by cash and commission houses and closed only ⅛@¼c lower, with July 27⅛c, September 28⅝c, and December 31⅛@31½c. Harvesting of early sown oats was reported as under way at some Illinois points, but damage talk is still coming from a large area.

Trade in rye was largely in the way of spreading between the various deliveries with the close ⅜c higher to ½c lower, July finishing at 36½c, September 29c, and December 43⅛c. According to Murray the North Dakota crop promises to be about 7,000,000 bu, or about half of last year's with an average yield of around 6.5 bu per acre.

BIDS AND OFFERS

Range of prices on bids and offers, good all day Monday, follow:

	Bids— High.	Low.	Close.	Offers— High.	Low.	Close.
WHEAT.						
July ...	54⅝	54⅛	54⅛	57⅛	57	57⅛
Sept ...	56	55⅛	55⅛	59⅛	58⅛	58⅛
Dec	60⅛	59⅛	60⅛	63⅛	63⅛	63⅛
CORN.						
July ...	58⅛	57⅛	58⅛	61	60	61
Sept ...	54⅛	53⅛	54⅛	56⅛	56⅛	56⅛
Dec ...	48⅛	48	48⅛	50⅛	50⅛	50⅛
OATS.						
Sept ...	27⅛	27⅛	27⅛	29⅛	29⅛	29⅛
Dec ...	30⅛	30⅛	30⅛	32⅛	32⅛	32⅛
RYE.						
Sept ...	38⅛	38⅛	38⅛	40⅛	40⅛	40⅛
Dec	....	....	....	42⅛	44	44⅛

GOOD ALL NEXT WEEK.

	Wheat.	Corn.	Oats.	Rye.
Bids—				
Sept	53⅛	52⅛	26	36⅛
Dec	57⅛	45⅛	29⅛	40⅛
Offers—				
Sept	62	60⅛	31⅛	42⅛
Dec	66⅛	54⅛	34⅛	46⅛

GRAIN STATISTICS

Argentina continues to put an immense amount of corn afloat per week, exports the last week being 390,000 bu in excess of the previous week. Details follow:

	Wheat.	Corn.	Oats.
This wk.	2,988,000	10,142,000	1,128,000
Last wk.	3,138,000	9,752,000	564,000
Last yr..	1,617,000	2,206,000	227,000
Since Jan. 1.	98,553,000	154,592,000	27,552,000
Yr. ago..	65,355,000	63,527,000	14,733,000
Visible supply—			
This wk.	6,615,000	17,323,000	....
Last wk.	6,248,000	16,535,000	....
Last yr..	6,248,000	6,693,000	....

North American exports of wheat and flour as compiled by Bradstreet's decreased over 500,000 bu, as compared with the previous week. Details follow:

	Wheat and flour, bu.	Corn, bu.
This week..........	6,500,000	5,000
Last week..........	7,059,000	5,000
Last year..........	5,534,000	7,000

NEW YORK BOND TRANSACTIONS

Friday, July 3, 1931.

Total sales, par value.........$11,366,000
Year ago.........................Holiday
Total sales 1931 to date..$1,48[illegible]
Total sales 1930 to date..1,49[illegible]

UNITED STATES GOVERNMENT WAR LOANS.

Sales in thous.	Issue—	High.	Low.	Last.	Net chge.	Closing— Bid.	Asked.	Yield.
19	Liberty 3½s 1932-'47......	102.18	102.16	102.17+	.1	102.18	102.19	[illegible]
15	Liberty 1st c 4¼s 1932-'47..	103.12	103.10	103.12—	1.2	103.10	103.12	[illegible]
57	Liberty 4th 4¼s 1933-'38....	104.25	104.24	104.24	....	104.24	104.25	[illegible]
3	Liberty 4th 4¼s reg.........	104.21	104.21	104.21	....	....	....	[illegible]
7.00	U S Treasury 4¼s 1947-'52..	113.17	113.17	113.17+	.3	113.14	113.18	[illegible]
1,461	U S Treasury 4s 1944-'54...	108.21	108.16	108.16—	.4	108.16	108.18	3.10
75	U S Treasury 3¾s 1946-'56..	106.18	106.17	106.17+	.1	106.14	106.18	3.22
1	U S Treasury 3⅜s 1943-'47..	102.28	102.28	102.28+	.1	102.22	102.28	3.29
1	U S Treasury 3⅜s 1940-'43..	102.23	102.23	102.23—	.4	102.20	102.25	3.08
59	U S Treasury 3⅛s 1946-'49..	101.13	101.11	101.11+	.1	101.10	101.11	3.08

Note—Fractions on United States government bonds, including net changes, are [illegible] in thirty-seconds of 1 per cent.

DOMESTIC.

No. thous.	High.	Low.	Close.
1 Alb FWP 1st6s '48..	60	60	60
64 Allegh Corp cv5s '44	79	75½	79
34 do cv 5s '49 ...	76	75	76
60 do cv 5s '50	74	73	74
5 Allegh Val gen4s '42	98¾	98¾	98¾
5 Allis Chal 5s '37....	101¼	101¼	101¼
9 Am Agr Ch 7½s '41.	102¾	102¾	102¾
1 Am Beet Sug 6s '35.	35	35	35
3 Am Chain deb 6s '33	99	99	99
39 Am&F Pw 5s 2030.	83	81¾	83
5 Am Ice sf 5s '53....	82	82	82
42 Am IG Ch cv5½s'49.	100¼	100	100¼
13 Am Int Cor cv5½s'49	88	87	88
2 Am N Gas 6½s '42..	19	19	19
15 Am Sm&Ref 5s '47..	103	102½	103
3 Am Sugar 6s '37.....	105	104⅞	105
23 Am Tel&T 5½s '43..	110¼	110	110¼
9 do sf 5s '60	107⅞	107¼	107⅞
33 do col 5s '46	106⅞	106⅝	106⅞
32 do deb 5s '65........	107⅞	107⅝	107⅞
26 do cv 4½s '39	134⅝	134	134½
1 Am Wat W&E 5s '34.	102⅛	102⅛	102⅛
7 Ar&Co r est 4½s '39	81½	81	81½
8 do of Del 5½s '43...	71½	71	71½
6 Armstg Ck cv 5s '40.	94	94	94
29 AT&SF gen 4s '95...	100¾	99¾	99¾
3 do adj 4s stpd '95..	96½	96½	96½
7 do cvt 4s 1905.......	97¼	97	97¼
36 do cvt 4½s '48......	116¾	116	116¾
7 Atl C L 1st con4s'52	96¾	97¼	97¼
10 Atl&Dan 1st4s '48....	44½	44	44½
2 Atl G&WI col5s '59.	58¾	58¾	58¾
8 Atl Ref deb5s '37....	102	101¾	101¾
1 Baldwin Loco 5s '40.	107	107	107
6 Balt&Oh ref6sC '95..	109	109	109
2 do 1st gold 5s '48....	107	107	107
6 do ref 5s '95	100¾	100	100¾
15 do deb 5s D 2000.....	100⅛	100	100⅛
43 do 4½s '33	100½	100¼	100½
48 do cv 4½s '60.........	100½	100⅛	100½
36 do gold 4s '48	91¼	91¼	91¼
1 do 4s PLE&WV '41....	98⅜	98⅜	98⅜
21 do 5s S W div '50.....	103½	103½	103½
1 Bang&Aroos 4s '51...	90½	90½	90½
13 Belding Hem 6s '36...	94⅞	94⅞	94⅞
1 Bell T Pa 5s C '60....	113¾	113¾	113¾
4 Beth Steel rfg5s '42..	104¾	104	104¾
11 do p m 5s '36.........	103⅜	103⅜	103⅜
36 Bost&Me 1st5s '67...	98¾	98¾	98¾
13 do 2d 5s '55	99	99	99
31 do 4½s '61	95¼	95¼	95¼
7 Botany 6½s '34........	25	25	25
41 Bklyn M Tr 6s '68..	101½	101½	101½
2 Brk Q Co&S Cn5s'41	63½	63½	63½
2 Brkn Un El 1st5s '50	91½	91½	91½
20 Brkn Un G deb5s '50.	105	105	105
6 Buff G El 4½s '81..	106	106	106
5 Buff R&P 4½s '57..	80½	80	80½
2 Bush Ter con5s '55..	84	84	84
3 Bush T Bldg 5s '60...	99⅜	98½	99
3 Buff CR&N 1st5s '34.	102½	102	102½
1 Can Nat 5s July '69.	106½	106½	106½
36 do 5s Oct '69	106⅝	106⅜	106⅝
6 do 4½s '54	106⅝	106½	106⅝
13 do 4½s '57	100⅝	100⅝	100⅝
4 do 4½s '68	101½	101	101½
13 do 4½s '55	101	100⅞	101
4 Can Nor Ry 7s '40..	113	112¾	113
1 do 6½s '46	119⅜	119⅜	119⅜
52 Can Pac deb 4s perp.	86⅝	85½	85⅝
4 do col tr 4½s '46....	100	100	100
11 do col tr 4½s '60....	98⅛	98	98⅛
1 Cen Ga Ry con5s '45.	95¼	95¼	95¼
26 Cent Pac gtd 4s '49..	98⅜	98⅜	98⅜
26 do gtd 5s '60	103	102⅞	103
1 Cen RR NJ 5s '87....	112⅞	112⅞	112⅞
2 Cent Steel 8s '41	111	111	111
1 do 8s reg	112⅞	112⅞	112⅞
22 Certaintd Pr 5½s '48	50	45	50
73 Ches Corp 5s '47.....	99	98⅝	99
2 C&Ohio gen 4½s '92.	105	105	105
7 do ref&im 4½s B '95.	102	102	102
15 Chi&Alton 3s '49....	68	67½	68
10 do 3s ct	65½	65½	65½
4 CB&Q gen4s '58.......	99¾	99¾	99¾
34 do 4s Ill div '49......	99¾	99¾	99¾
27 do 3½s Ill div '49....	100¼	99⅞	100¼
18 Chi&E Ill gen5s '51..	35	33½	35
3 Chi GL&C 1st5s '37..	105¾	105¾	105¾
33 Chi Gt West 4s '59..	67¼	66⅞	67¼
1 Chi I&L 1st rfg6s'47.	105¾	105¾	105¾
12 do 5s '66	75	75	75
146 ChiMStP&P 5s A '75	67	64⅞	66¾
136 do adj 5s 2000.........	28	26⅞	28
1 Chi & N W 6½s '36.	106⅛	106⅛	106⅛
29 do 1st&ref 5s 2037....	92	92	92
4 do 4¾s '87	102⅛	102⅛	102⅛
178 do cv 4¾s A '49.....	81½	79⅞	81½
26 do 4½s C 2037.........	83	82½	82½
12 Chi Rys Co 5s '27....	62	61⅛	62
12 Chi RI&P gen4s '88..	90	89⅞	90
94 do rfg 4s '34	94¾	94⅜	94¾
7 do 4½s A '52..........	85	83⅝	85
123 do cv 4½s '60.........	81	80	81
1 Chi StL&NO 5s '51..	102⅞	102⅞	102⅞
1 Chi Un St 6½sC '63.	116	116	116
36 Chgo&W Ind 4s '52..	91	90¼	91
15 Chile Cop deb 5s '47.	88¾	88½	88¾
26 Cin Gas&E 1st4s '68	97	96⅞	97
1 CCC&StL r&im5sD'63.	104⅞	104⅞	104⅞
7 do 4½s E '77..........	98⅛	98⅛	98⅛
2 do gen 4s '93..........	97⅜	97⅜	97⅜
1 Clev L W 1st5s '33...	101¼	101¼	101¼
10 Cl Un Ter 5s '73....	106⅞	106⅞	106⅞
5 do 4½s '77	103¾	103¾	103¾
6 Colon Oil cv 6s '38...	55	54	55
3 Colo&So ref4½s '35..	101⅞	101⅞	101⅞
2 do gen mtg 4½sA '80	86⅞	86⅞	86⅞
3 Col Gas&E5s '52 Apr	99	99	99
37 do 5s '52 May........	99	98⅜	99
49 do 5s '61	97⅞	97⅞	97⅞
3 Col RyP&L 4½s '57.	99	99	99
2 Com Cred 5½s '35...	96½	96½	96½
4 C I T cv 5½s '49....	99¾	99¾	99¾
2 Comp T Rec 6s '41...	107⅞	107⅞	107⅞
36 Con G NY 5½s '45..	107⅜	107⅜	107⅜
36 do 4½s '51	102	101⅞	102
1 Cont Corp 6s '46.......	60⅛	60⅛	60⅛
6 Corn Prod 5s '34.....	105	105	105
5 Cuba R R 6s '36........	63⅞	63	63
7 Cuba N Rys 5½s '42	39⅞	39⅞	39⅞
3 Dela[Hud 5½s '37.....	105	105	105
4 do rfg 4s '43	97	96⅞	97
1 Den Gas&EL 5s '51..	104⅛	104⅛	104⅛
30 Den&RG 1st con4s'36	94⅞	93⅞	94⅞
6 Den&RG W 5s '55....	64	64	64
5 do ref&imp 5s B '78	71	71	71
5 Det Edison 5s '33......	103⅛	103⅛	103⅛
17 do 4½s '61	103⅜	103⅛	103⅜
7 do 4½s '61 w i.........	103⅛	103⅛	103⅛
11 do ref 5s '49	107	107	107
6 Det Un Ry 4½s '32....	99⅞	99⅞	99⅞
31 Dodge Bros 6s '40....	91⅛	90⅞	91⅛
10 Dold Pkg 1st 6s '42	57	57	57
1 Dul&Ir Range 5s '37.	103⅛	103⅛	103⅛
8 Duq Light 4½s '67..	104⅛	104⅛	104⅛
1 E Cuba Sug 7½s '37	37	37	37
2 Eq Gas 5s '32...........	101⅛	101⅛	101⅛
111 Erie ref 5s '67.........	81	79⅜	81
33 do ref&imp 5s '75.....	81¼	79⅞	81¼
8 do pr lien 4s '96......	86	86	86
3 do P L "T" reg.........	80⅛	80⅛	80⅛
33 do gen lien 4s '96.....	78⅞	77	78⅞
2 do con 4s A '53........	77	77	77
3 do 4s B '53	76	76	76
1 Fed Lt&Tr 6s B '54..	75⅜	75⅜	75⅜
1 do 5s '42 stpd..........	92	92	92
9 Fla E Coast 5s '74....	93⅛	93⅛	93⅛
2 Fonda J&G 4½s '52..	22⅛	22⅛	22⅛
5 G Cable 1st5½s '47..	17	17	17
1 Gen Elec 3½s '42.....	79	79	79
16 Gen Mot Acc 6s '37..	104	103⅞	104
3 Gen Petrol 5s '40......	103	103	103
24 G Th Eq cv deb6s'40	41	40	41
52 Gdrich B deb6s '45....	66⅛	65	66⅛
48 Gdyr T 1st col 5s '57	92	90⅞	92
2 Gould Cplr 6s '40....	48⅞	48⅞	48⅞
5 Grd Trk Ry 7s '40...	112⅞	112⅞	112⅞
16 do 6s '36	108⅜	108	108⅜
20 Grt North 7s '36......	110	109⅞	110
12 do 5½s '52	108⅛	108⅛	108⅛
50 do 5s '73	108⅛	108⅛	108⅛
48 do 4½s '77 E............	103	103	103
6 Hav El 5s '52	96⅛	95⅛	96⅛
1 Hoe R & C 6½s '34..	40	40	40
1 Hous O 5½s A '40..	53	52	53
27 Hud Coal 5s '62.......	60⅛	60	60⅛
26 H & M r 5s A '57..	89¼	89¼	89¼
32 do adj inc 5s '57....	99	98⅜	99
7 Humble O 5½s '32..	102⅜	102⅜	102⅜
70 do 5s '37	101⅛	101⅛	101⅛
10 Ill B T rf 5s '56..	106⅞	106⅞	106⅞
3 Ill Cent r 4s '55........	82⅛	82⅛	82⅛
11 do 4s '53	76	74	76
2 do W L 4s '51	74	74	74
9 ICCSLNO j 5s A '63.	91	91	91
14 Ill St d 4½s '40......	103	103	103
5 Ind Limes 6s '41	33	30⅛	30⅛
15 Inland S 4½s '78 A.	96⅛	95⅞	96⅛
15 do 4½s '81 B	95⅛	95⅛	95⅛
8 Interb R T 7s '32...	92	91⅛	91⅛
25 do ref 5s '66	73⅛	72⅛	73⅛
66 do ref 5s '66 stpd..	73⅛	72⅛	73⅛
19 I & G N adj 6s '52..	60	60	60
5 Int Hyd E 6s '44.....	81	80⅛	81
12 Int Match 5s '47	92	90⅛	92
71 do cv 5s '41	96⅛	95⅛	96⅛
4 Inter Pap 5s A '47..	72	72	72
4 do ref 6s '55	55	55	55
2 Int R C Am 6s '41..	72⅛	72⅛	72⅛
3 do ref 6½s '47	53	52½	52½
2 do 1st 5s '72	67	67	67
96 Int T&T d 5s '55.	88⅛	86⅛	88⅛
67 do cv 4½s '39	95	94⅛	95
30 do deb 4½s '52	82⅛	81⅛	82⅛
1 Ia Cent 1st 4s '51.	4⅛	4⅛	4⅛
3 K C P&L 4½s B '57.	104⅛	104⅛	104⅛
3 do 4½s B '57	77⅛	77⅛	77⅛
5 K C So 1st 3s '50..	77⅛	77⅛	77⅛
19 do 5s '50	93	92	93
16 K C T 1st 4s '60..	97⅛	97⅛	97⅛
38 K G & E 4½s '80..	98	97⅛	98
5 Kend 5½s A '48 w.	60	59⅛	60
10 Kings CEL&P 6s '97.	136⅛	136⅛	136⅛
2 Kresge F 6s '36	102	102	102
4 LGStL 5½s C '53 ..	101	100⅛	100⅛
2 LS&MS g 3½s '97.	84⅛	84⅛	84⅛
23 Lautaro N 6s '54 ..	46	45	46
1 Lehigh V C 5s '33.	102	102	102
1 do 5s '44	69⅛	69⅛	69⅛
3 Leh V P 5s 2003....	105⅛	105	105⅛
21 do con 4s 2003	87⅛	86⅛	87⅛
6 Lex & E R 5s '65 ..	109⅛	109⅛	109⅛
1 Lig & M 7s '44	121⅛	121⅛	121⅛
15 Loews Inc 6s '41..	99	98	99
5 Lg Isl 1st con 5s '37.	102	102	102
14 Lorillard 7s '44	114	113	113⅛
13 do 5½s '37	98⅛	98⅛	98⅛
7 do 5s '51	93⅛	93⅛	93⅛
3 Lo & Ark 5s A '69.	56	55⅛	56
3 L & N 5½s A 2003.	104⅛	104⅛	104⅛
1 do 5s B 2003	102	102	102
9 do unf 4s '40	99⅛	99⅛	99⅛
8 McK & R 5½s '50 ..	78	77	78
1 Man Sug 7½s '42 st..	22⅛	22⅛	22⅛
3 Manh R c 4s '90	60	59	59
16 Midvale St 5s '36 ..	103	103	103
4 Milw ER&L 5s '61.	103⅛	103⅛	103⅛
8 do 5s '71	103⅛	103⅛	103⅛
2 M&SL 1st r 5s '49.	4⅛	4	4
1 MSP&SSM 5s '38 ..	70	70	70
5 Miss C 1st 5s '49.	93	93	93
15 MK&T pr 5s A '62.	97⅛	97⅛	97⅛
7 do adj 5s '67	82	82	82
20 do 4½s '78	82	81	82
1 do 1st 4s '90	88⅛	88⅛	88⅛
16 do pr l 4s B '62 ..	85	84⅛	85
1 Mo Ill 5s '59	50	50	50
1 M P 1st r 5s A '65.	88	88	88
52 do 1-r 5s F '77	88⅛	88	88⅛
40 do 1-r 5s B '78	88⅛	86⅛	88⅛
1 do 1-r 5s H '80	87⅛	87⅛	87⅛
155 do 1st 5s '81 ...	89	87½	88¾
57 do cv 5½s A '49	82	80½	81¾
95 do gen 4s '75	65	63⅛	65
2 Mont P 5s A '43...	104¼	104⅛	104¼
1 Mont T col 5s '41.	100⅛	100⅛	100⅛
2 do gen 5s A '55	93	93	93
3 Morris 1st 4½s '39.	72½	72⅛	72½
5 do 4½s B '55	101⅛	101⅛	101⅛
1 Nassau El 4s '51	52⅛	52⅛	52⅛
62 N Dairy P 5½s '48..	102	101⅛	101⅛
20 Newberry 5½s '40 ..	90	88⅛	90
3 N E RR 4s '45	91	91	91
2 do 4½s B '61	91	91	91
1 NOPS 5s A '52	106	106	106
1 do 5s B '55	93⅛	93⅛	93⅛
15 N O Term 4s '53.....	93⅛	92⅛	92⅛
11 N O T & M 5½s '54.	80	79⅛	80
1 do 5s B '54	69⅛	69⅛	69⅛
2 NYC&HR d 6s '35.	103⅛	103⅛	103⅛
12 do 5s 2013	104⅛	104	104⅛
128 do r & i 4½s '13 B.	98⅛	98⅛	98⅛
7 do deb 4s '34	98⅛	98⅛	98⅛
1 do con 4s '98	101⅛	101⅛	101⅛
14 do rfr 3½s '97	93⅛	93⅛	93⅛
1 do M C c 1 3½s '98.	85	85	85
23 NYC&SL 6s N '32 ..	84⅛	84⅛	84⅛
4 do 5½s A '74........	98⅛	97	98⅛
88 do ref 4½s C '78 ..	92⅛	90⅛	92⅛
12 do 1st 4s '37	81	79⅛	80⅛
5 NY Edison 6½s '41.	115⅛	115⅛	115⅛
21 do 1st ref 5s '44...	106⅛	106⅛	106⅛
3 NYGELH&P c 5s '48.	111⅛	111⅛	111⅛
42 do pur m 4s '49...	100	99⅛	100
7 NYH&H clt 6s '40.	105⅛	105⅛	105⅛
5 do cv 6s '48	117⅛	117	117⅛
70 do 4½s '67	94⅛	93⅛	94⅛
4 do deb 4s '57	74	73⅛	74
1 NY&NJT 5s '32 ...	101⅛	101⅛	101⅛
2 NYO&W 1st r 4s '92	59	59	59
1 do gen 4s '55	51⅛	51⅛	51⅛
4 N Y R I 6s '65	4⅛	4⅛	4⅛
1 N Y Stm 6s '47	107⅛	107⅛	107⅛
1 do 5s '51	104⅛	104⅛	104⅛
6 N Y T deb 6s '41 ..	105⅛	105⅛	105⅛
7 do 6s '49	110⅛	110⅛	110⅛
14 NYW&B 4½s '46..	83	83	83
2 N F P 5s '32	102⅛	102⅛	102⅛
4 Niag S M 5½s '50..	96⅛	95⅛	96⅛
11 Norf So r 5s '61...	26⅛	25	25
6 N & W N R 6s '32.	102⅛	102⅛	102⅛
1 do Poca 4s '51	98⅛	98⅛	98⅛
30 N Am 5s '61	100⅛	100⅛	100⅛
2 N Am Cem 6½s '40.	38	38	38
1 N A Ed d 5s A '57.	103⅛	103⅛	103⅛
7 do deb 5½s B '63..	103⅛	103⅛	103⅛
7 do deb 5s C '69	102⅛	102	102
1 No O T&L 6s '47 ..	106	106	106
5 No Pac 6s 2047	110⅛	110	110⅛
10 do 5s D 2047	103⅛	103	103⅛
47 do pr ln 4s '97	95⅛	95⅛	95⅛
10 do P L 4s reg	94⅛	94⅛	94⅛
6 do gen 3s 2047	67⅛	67⅛	67⅛
1 No St Pw 6s '41 ...	105⅛	105⅛	105⅛
5 Ohio P S 7s '46	111⅛	111⅛	111⅛
4 Oreg R&N c 4s '46.	96⅛	96⅛	96⅛
13 O-W RR&N 4s '61.	95⅛	95	95
3 Otis Steel 6s '41 ...	85	84⅛	84⅛
11 Pac G&E 5s '42 ...	105⅛	104⅛	105⅛
19 P-Am P&T c 6s '34.	101⅛	101⅛	101⅛
2 Par Bdy 5½s '51 ..	101⅛	101⅛	101⅛
2 Param Pub 5½s '50.	81⅛	81⅛	81⅛
16 Pathe Exc 7s '37...	91	90⅛	90⅛
125 Penn P&L 4½s '81..	97⅛	97⅛	97⅛
1 Pen & D Cem 6s '41.	58	58	58
10 Pa RR 6½s '36	109⅛	109⅛	109⅛
11 do 5s '64	104⅛	104⅛	104⅛
3 do gen 5s '68	108⅛	108⅛	108⅛
39 do 4½s '63	101⅛	101	101⅛
10 do gen 4½s '65 ...	101⅛	101⅛	101⅛
68 do deb 4½s '70	96	95⅛	96
64 do gen 4½s '81	96⅛	96⅛	96⅛
7 do 4s '48	99⅛	99⅛	99⅛
25 P O & D 4½s '77 .	100	100	100
5 PGL&C of C 5s '47.	109⅛	109⅛	109⅛
2 P M 1st 4½s C '80 ..	90	90	90
1 Ph B & W 5s '74 ..	109	109	109
14 Phila Co 5s '67	102⅛	102	102
53 Ph E 1st & r 4s '71.	97⅛	97⅛	97⅛
5 Ph & R C&I 5s '73.	76	76	76
18 Phillips Pet 5½s '39.	63	62⅛	63
1 Pillsbury F 6s '43.	104⅛	104⅛	104⅛
1 PCCC&StL 5s B '75.	108⅛	108⅛	108⅛
1 do 4½s A '40	101⅛	101⅛	101⅛
7 do 4½s C 1977	101⅛	101⅛	101⅛
5 Pit&WVa 1st4½sC'60	86⅛	86	86
5 Portld G El 5s '35 ..	102⅛	102⅛	102⅛
37 do 4½s 1960	88	87⅛	88
18 PorRicAmTob 6s '42	70	70	70
39 Postal Tel 5s '53	66⅛	65	66⅛
27 PSerE&G1st rf 4s'71	98⅛	98	98⅛
1 Punta Alleg 7s '37..	11⅛	11⅛	11⅛
3 Pure Oil 5½s '37	84	84	84
21 do 5½s 1940	82	82	82
2 ReadingCo4½sA '97.	101⅛	101⅛	101⅛
10 do 4½s B 1997	101⅛	101⅛	101⅛
9 Rem-R 5½s '47 w w	83	82⅛	83
5 Rep I& S col 5s '40	97	97	97
2 do rfg 5½s 1953	77	77	77
5 R Gr&W 1st 4s '39	95	95	95
2 do col 4s 1949	81⅛	81⅛	81⅛
1 RochesterGas 7s '46.	106	106	106
1 StLIM-S4sM-S div'33	97	97	97
25 StL&MP 5s 1955	83⅛	83	83⅛
35 StL&SFr pr 1 4sA'50	72	68⅛	72
79 do 5s B 1950	82⅛	79	81⅛
221 do 4½s 1978	63	59⅛	63
15 St L S W tm 5s '52	68⅛	67	68⅛
7 do 1st 4s 1989	79⅛	79⅛	79⅛
36 do con 4s 1932	81	79⅛	80⅛
2 StPM&M con 4s '33.	100	100	100
16 SanA&AP 1st 4s '43	94⅛	93⅛	94⅛
1 Seabd AL con 6s '45	15⅛	15⅛	15⅛
3 do con 6s '45 ct....	16⅛	16⅛	16⅛
2 do rfg 4s 1959	10⅛	10⅛	10⅛
2 SeabdAllFla 6sA '35	16	16	16
2 Shell Pipe L 5s '52	88	88	88
54 Shell Un Oil 5s '47.	80	79⅛	80
56 do deb 5s '49 w w	81	79⅛	80⅛
2 Shubert The 6s '42	14	14	14
5 Silesiap Am 7s '41.	63⅛	63⅛	63⅛
15 Sinclair Oil 7s '37..	97⅛	96⅛	97⅛
10 do 6½s 1938	94	93⅛	94
15 do Crude 5½s '38..	102⅛	102⅛	102⅛
2 do Pipe Line 5s '42.	101⅛	101⅛	101⅛
1 Skelly Oil 5½s '39.	57	57	57
2 So Colo Pw 6s '47..	104	104	104
3 S Bell T & T 5s '41.	105⅛	105⅛	105⅛
6 Sou Pac cvt 5s '34.	103⅛	103⅛	103⅛
26 do 4½s 1968	95	94⅛	95
33 do 4½s '69 w war.	95⅛	94⅛	95⅛
192 do 4½s 1981	94	93	93⅛
12 do rfg 4s 1955	97⅛	96⅛	96⅛
44 do OreLines 4½s '77.	100⅛	99⅛	100⅛
21 Sou Ry 5½s '56..	109⅛	108⅛	109⅛
126 do gen 4s 1956	82⅛	82	82⅛
7 do 4s St L div .51	91⅛	91⅛	91⅛
3 SW Bell Tell 5s '54.	107⅛	107	107
83 StanOil N J 5s '46.	103⅛	103⅛	103⅛
85 StOilNY deb 4½s '51.	98⅛	98⅛	98⅛
2 Stevens Hot 6s '45.	52⅛	52⅛	52⅛
3 TennC-C cv deb 6s'44	90	90	90
3 TennElPw 6s '47....	106⅛	106⅛	106⅛
2 Texark&FS 5½s '50	99⅛	99⅛	99⅛
38 Tex Corpn 5s '44..	95⅛	95⅛	95⅛
4 TexPMPTm5½s '64	100	99⅛	100
2 T&Pac 1st 5s 2000.	108⅛	108⅛	108⅛
1 do gen 5s B '77...	94⅛	94⅛	94⅛
3 do g & ref 5s C '79	93	93	93
19 ThirdAv rfg 4s '60.	56⅛	55⅛	56⅛
104 do adj 5s 1960	44⅛	43⅛	44⅛
10 Un ElL&Pw 5s '32.	102⅛	102⅛	102⅛
10 do 5s 1933	103⅛	102⅛	103⅛
3 Un Oil Cal 6s '42..	103⅛	103⅛	103⅛
1 do 5s 1931	95⅛	95⅛	95⅛
2 do 5s C 1935	99⅛	99⅛	99⅛
4 Un Pac 4½s 1967..	102⅛	102⅛	102⅛
10 do 1st 4s 1947	101⅛	100⅛	101⅛
17 do rfg 4s 2008	97⅛	96⅛	97⅛
26 do 4s 1968	93⅛	93⅛	93⅛
2 Unit Biscuit 6s '42.	104	104	104
10 Un Drug Del 5s '53.	102	101⅛	102
2 Unit RysStL 4s '34	52	52	52
14 U S Rub 5s '47....	70	69⅛	69⅛
3 UtahLt&Tr 5s '44.	99⅛	99	99
5 UtahPw&Lt 5s '44..	103⅛	103⅛	103⅛
18 UtPw&Lt 5½s '47..	76⅛	75⅛	76⅛
61 do deb 5s '59 w w.	70⅛	69⅛	70⅛
14 Vanadium 5s '41....	83⅛	83⅛	83⅛
1 VertientesSug 7s '42	35	35	35
50 Va Ry 5s 1962	105⅛	105⅛	105⅛
10 do 4½s B 1962	101	100⅛	101
1 VaRy & Pow 5s '34.	103⅛	103⅛	103⅛
5 Wabash 1st 5s '39.	102⅛	102⅛	102⅛
6 do 5½s 1975.......	78	77⅛	77⅛
5 do 4½s C 1976	64	64	64
3 Walworth 6s '45....	50	49⅛	50
19 WarBrP cv deb6s '39	41	40	41
7 do s f 6s 1941	90	89	90
5 WarSug rfg 7s '39.	12⅛	12⅛	12⅛
5 Wash Cent 4s '48.	89⅛	89⅛	89⅛
1 WPennPw 5½s '53.	105⅛	105⅛	105⅛
1 do 5s A 1946	105⅛	105⅛	105⅛
28 W Shore 4s 2361...	92⅛	92	92⅛
7 West Elect 5s '44..	107⅛	106⅛	107⅛
5 W Maryland 4s '52	79	79	79
5 WNY&Pa gen 4s '43	97⅛	97⅛	97⅛
5 West Pac 5s '46...	80	80	80
14 W Union 6½s '36.	109⅛	109⅛	109⅛
19 do gold 5s 1951 ...	101⅛	101⅛	101⅛
19 do gold 5s 1960....	102⅛	102	102⅛
1 WhStl 1st ref4½s '53	78⅛	78⅛	78⅛
2 Wilson&Co 1st 6s '41	95	94⅛	95
1 WinchAr7½s '41 ctf	48	48	48
2 WisCent gen 4s '49	55	55	55
22 YgstwnS&T 5s '78.	100	99⅛	100
19 do 5s B 1970	98⅛	98⅛	98⅛

FOREIGN.

No. thous.	High.	Low.	Close.
2 AbitibiP&Pa 5s '53	57	56⅛	56⅛
4 Akershus s f 5s '63	96⅛	96⅛	96⅛
5 Antioquia 7s A '45	62	62	62
21 do 7s B 1945	62⅝	61⅛	61⅛
21 ArgenGov 6s A '57.	90	89	90
56 do 6s B 1958	90	89	90
110 do s f 6s '59 June.	90⅛	89	90⅛
10 do s f 6s '59 Oct.	90⅛	89	90⅛
20 do s f 6s '60 May.	90⅛	89⅛	90⅛
60 do s f 6s '60 Sept.	89⅛	89	89⅛
62 do s f 6s '60 Oct..	89⅛	89	89⅛
33 do s f 6s '61 Feb..	89⅛	89	89⅛
8 do s f 6s '61 May.	90	89	90
23 do 5½s 1962	90	89⅛	90
1 do 5s 1945	82	80⅛	82
25 Australia 5s '55..	70⅛	70	70⅛
5 do 5s 1957	70	69	70
11 do 4½s 1956	70	69	70
10 Austr Gov 7s '43..	106	105⅛	106
45 Batav Pet 4½s '42.	96⅛	96⅛	96⅛
7 Bavaria 6½s '45..	80	78	80
21 Belgium 7s '55....	114⅛	114⅛	114⅛
19 do 7s 1956	109⅛	109	109⅛
7 do 6½s 1949	109	108⅛	108⅛
8 do 6s 1955	103⅛	103⅛	103⅛
3 Berg [Nwy] 5s '60	98⅜	98⅛	[illegible]
8 Berlin 6½s '50.....	77⅞	76	[illegible]
8 do 6s 1958	67	66	[illegible]
38 Berlin Elec 6½s '51	79¼	77⅛	[illegible]
8 do 6½s 1959	73⅝	71⅛	[illegible]
15 do 6s 1955	68⅝	66	[illegible]
3 Bogota 8s 1945.....	78	78	[illegible]
10 Bolivia Rep 8s '47.	34	34	[illegible]
9 do 7s 1958	28	26⅛	[illegible]
2 do 7s 1969	26	25	[illegible]
9 Bordea City 6s '34.	105¾	105⅛	[illegible]
50 Brazil 8s 1941	80¼	79⅛	[illegible]
34 do 6½s 1926-'57..	64	62	[illegible]
37 do 6½s 1927-'57..	63¼	61⅛	[illegible]
7 do Cent Rys 7s '52.	62⅜	61	[illegible]
1 BredaE 7s '54 w.w.	64	64	[illegible]
1 Bremen 7s '35.....	98⅜	98⅜	[illegible]
6 Brisbane 5s '57.....	80⅜	80	[illegible]
2 do 5s 1958	58	58	[illegible]
5 Bu Air Pr 6s '61..	63⅜	63	[illegible]
62 do 6½s 1961	67½	65	[illegible]
5 Bulgaria 7s '67.....	65⅜	64	[illegible]
6 do s f 7½s '68.....	79	78⅜	[illegible]
23 Caldas 7½s '46	70	68	[illegible]
6 Canada 5s '52......	106⅞	106⅞	[illegible]
9 do 4s 1960	95¼	95	[illegible]
1 Chile 7s 1942	81⅝	81⅝	[illegible]
44 do s f 6s 1960	59	58	[illegible]
16 do s f 6s Jan '61...	59	57⅝	[illegible]
10 do s f 6s Feb '61..	58¼	58	[illegible]
40 do s f 6s Sept '61..	61⅝	58	[illegible]
12 do s f 6s Mar '62.	59⅝	58	[illegible]
9 do s f 6s May '63.	60	58⅛	[illegible]
9 ChileMBk 6½s '57.	60¼	60	[illegible]
17 do 6s 1961	55⅛	54⅛	[illegible]
7 ChilCMun 7s A '60	59⅜	59⅜	[illegible]
23 ColumRep 6s Jan '61	72⅝	71	[illegible]
8 do 6s Oct '28-'61..	72⅝	71	[illegible]
19 ColomAM Bk 6s '47.	69⅜	68	[illegible]
15 do s f 6s '48	72	68⅝	[illegible]
5 ColomMtBk 7s '46.	62	62	[illegible]
9 do 7s 1947........	61	60	[illegible]
1 do 6½s 1947	58⅝	58⅝	[illegible]
10 Cologne 6½s 1950.	77	76	[illegible]
23 ConsAg s f 6½sA '58	72	70	[illegible]
7 Copenhag 5s '52....	100⅜	100⅜	[illegible]
8 Cordoba City 7s '57	55	54⅝	[illegible]
2 Cordoba Prov 7s '42	73¼	73¼	[illegible]
1 Costa Rica 7s '51..	71	71	[illegible]
8 Czecho-SlRep 8s '51.	108	108	[illegible]
10 Cuba 5s '14-'49....	96⅝	96⅛	[illegible]
15 do Pub W 5½s '45..	67⅝	67	[illegible]
27 Cundin s f 6½s '59..	58	57⅛	[illegible]
1 Denmark 6s '42....	106¼	106¼	[illegible]
5 do 5½s '55.........	101¼	101	[illegible]
14 do 4½s '62	98⅝	98¼	[illegible]
54 Deutsch Bk 6s '32 ct	97	96⅜	[illegible]
5 Dom Rep 5½s '42..	87¼	87¼	[illegible]
6 Dut E In 6s '47....	101¼	101⅛	[illegible]
5 do 6s '62	101½	101⅛	[illegible]
8 El Salv 8s '48......	101	100	[illegible]
1 Fiat db 7s'46 ex w.	89	89	[illegible]
7 Finland 6s '45......	84⅛	84⅛	[illegible]
3 do 5½s '58	80	80	[illegible]
4 Finnish 6½s B '54..	84¼	84¼	[illegible]
3 Fram I D 7½s '42..	104½	104⅛	[illegible]
4 Frankfort 6½s '53..	73½	73	[illegible]
53 French R 7½s '41..	125⅝	125	[illegible]
7 Gelsen Min 6s '34..	89	88⅜	[illegible]
3 Ger C A B 7s '50..	87⅝	86	[illegible]
29 do 6s '60, July.......	76⅝	74⅜	[illegible]
42 do 6s '60, Oct.......	76	75	[illegible]
22 do 6s '38	84⅝	83⅝	[illegible]
137 Ger Ex L 7s '49....	100½	99⅝	[illegible]
436 do Inter 5½s '65....	76¼	73⅝	[illegible]
5 Ger G El 7s '45.....	92	92	[illegible]
7 do 6½s '40 ex w..	86	85	[illegible]
1 Good H I&S 7s '45..	88¼	88¼	[illegible]
1 Graz 8s '54	96	96	[illegible]
2 GCEP St J 6½s '50..	93⅝	93⅝	[illegible]
10 Greek Gov't 7s '64..	99⅝	99	[illegible]
9 do 6s '68	84⅛	84⅛	[illegible]
1 Haiti Rep 6s '52..	90¼	90¼	[illegible]
1 Ham State 6s '46....	81	81	[illegible]
5 Har M 6s '49 ww..	79	79	[illegible]
1 Heidelberg 7½s '50..	90	90	[illegible]
1 Hungary 7½s '44....	98⅜	98⅜	[illegible]
3 HLMI 7½s B '61..	80	80	[illegible]
10 Hun Mun 7½s '45..	81¼	80¾	[illegible]
4 Ilse Steel 6s '48....	68⅝	68⅝	[illegible]
2 Ir Free St 5s '60..	107⅞	107⅝	[illegible]
7 Ital Cr 7s B '47..	95⅝	95	[illegible]
4 Ital P U 7s '52..	93	93	[illegible]
43 Italy 7s '51.........	100½	100	[illegible]
188 Jap Govt 6½s '54...	107	106½	[illegible]
66 do 5½s '65..........	97⅞	97	[illegible]
1 Jugo M B 7s '57..	79	79	[illegible]
10 Karstadt Rud 6s '43	56	54	[illegible]
55 Kru&Toll 5s '59....	93⅝	93¼	[illegible]
3 Lom El 7s '52 ex w.	88	88	[illegible]
5 Low Aus Pr 7½s '50.	91¼	91	[illegible]
7 Marseilles 6s '34....	105⅝	105⅛	[illegible]
1 Medellin 6½s '54..	53⅝	53⅝	[illegible]
1 Meri Elec 7s '57..	96	96	[illegible]
1 M W S D 5½s '50..	58	58	[illegible]
41 Milan 6½s '52.......	89⅜	89	[illegible]
4 Min G s f 6½s '58..	44¼	44	[illegible]
10 do 6½s A '59........	44⅝	42⅝	[illegible]
5 Montecatini 7s'37ww.	94⅝	94⅝	[illegible]
3 do 7s '37 ex w......	95¼	95⅛	[illegible]
10 N S Wales 5s '57..	62⅛	61⅝	[illegible]
1 do 5s '58............	61⅛	61⅛	[illegible]
1 Nord Lloyd 6s '47..	76	76	[illegible]
2 Nord Ry 6½s '50..	106⅝	106⅝	[illegible]
4 Nor Hy El 5½s '57..	90⅝	90⅝	[illegible]
5 Nuremberg 6s '52..	68	68	[illegible]
2 Nor King 6s '43....	106¼	106	[illegible]
1 do 6s '44............	106½	106½	[illegible]
1 do 5½s '65...........	103⅝	103⅝	[illegible]
16 do 5s '63	101⅝	101	[illegible]
1 Nor Mun B 5s '67..	100	100	[illegible]
5 Or Dev Ltd 6s '53..	101	101	[illegible]
19 do deb 5½s '58....	95⅝	95⅛	[illegible]
1 Oslo 6s '55..........	102⅝	102⅝	[illegible]
7 do 5½s '46...........	101⅝	100⅝	[illegible]
4 Oslo G&E 5s '63....	99	99	[illegible]
9 Panama R 5½s '53..	103⅝	103⅛	[illegible]
1 do 5s '63............	88	88	[illegible]
10 Paris L&M 7s '58..	107	106⅝	[illegible]
1 Pernambuco 7s '47..	35	35	[illegible]
16 Peru 6s '60...........	25	23⅝	[illegible]
6 do s f 6s 2d ser '61..	23	22	[illegible]
8 Poland 8s '50........	83⅝	83	[illegible]
19 do 7s '47............	77	75⅝	[illegible]
3 do 6s '40............	68	67	[illegible]
2 Por Al C 7½s '66..	45⅛	45	[illegible]
13 Prus F S 6½s '51..	76⅝	75	[illegible]
92 do 6s '52............	76⅝	73⅛	[illegible]
37 Rhine M D 7s '50..	90	87	[illegible]
1 Rhi U 7s '46 ex w.	83¼	83¼	[illegible]
7 Rhine WEP 7s '50..	86⅛	86	[illegible]
16 do 6s '52............	85	83	[illegible]
11 do 6s '53 ww.........	81	79	[illegible]
6 do 6s '53 ex w.......	80	79⅝	[illegible]
9 do 6s '55 ww........	80	79	[illegible]
6 Rima Steel 7s '55..	75	71⅝	[illegible]
1 Rio Gr Do S 8s '46..	70	70	[illegible]
8 do s f 6s '68........	36	36	[illegible]
7 Rio de J 6½s '53..	45	43⅝	[illegible]
25 Rome 6½s '52.......	91	90⅝	[illegible]
26 Rumania 7s '59.....	76⅝	76⅛	[illegible]
62 Ro Dut 4s '45 ww...	93⅝	93	[illegible]
10 Ruhr 6s '53.........	66⅛	65⅝	[illegible]
1 S Fe [ARG] 7s '42..	77	77	[illegible]
1 Saarbruecken 6s '53.	81⅝	81⅝	[illegible]
1 Sao Pa C 6½s '57..	43⅝	43⅝	[illegible]
9 Sao Paulo St 8s '36..	83	80	[illegible]
6 do 8s '50............	59⅝	59	[illegible]
41 do 7s '40............	84	81¼	[illegible]
10 do 7s '56............	59	58⅝	[illegible]
12 do 6s '68............	42⅝	41⅝	[illegible]
12 Sax P W 7s '45......	81	79⅝	[illegible]
15 do gen&rfg 6½s '51.	74	73	[illegible]
5 SSMI s f 7s '45....	81	80	[illegible]
1 do s f 6½s '46......	75⅝	75⅝	[illegible]
4 Seine [Fr] 7s '42....	107	107	[illegible]
6 Serb G&S 8s '62....	80	80	[illegible]
9 do 7s ser B '62....	80	78⅝	[illegible]
2 Shin El P 6½s '52..	91¼	91¼	[illegible]
3 Siemens&Hal 7s '35.	100	99	[illegible]
17 do 6½s '51...........	95⅝	95⅛	[illegible]
14 Silesia Pr 7s '58....	60	58	[illegible]
4 Styria 7s '46.........	86⅝	86⅝	[illegible]
2 Swed King 5½s '54..	105¼	105	[illegible]
5 Sydney 5½s '55......	58	58	[illegible]
6 Swiss Gov't 5½s '46.	106¼	105⅝	[illegible]
57 Tai El P 5½s '71..	94¼	94	[illegible]
5 Tokio City 5½s '61..	95⅝	95	[illegible]
13 Tokio E L 6s '53..	87⅝	87	[illegible]
1 Ty Hy El 7½s '55..	91	91	[illegible]
2 do 7s '52............	88	88	[illegible]
1 Ujiga E P 7s '45..	101⅝	101⅝	[illegible]
59 UK of GB&I 5½s '37.	108⅝	108⅛	[illegible]
42 US Wks 6½s A '51..	72	69⅝	[illegible]
1 do 6½s C '51.........	69⅝	69⅝	[illegible]
7 Unt P&P 6s '53....	73	70	[illegible]
1 Up Aust Pr 7s '45..	100½	100½	[illegible]
3 Uruguay 8s '46....	91⅛	90	[illegible]
31 do 6s '60............	71½	70	[illegible]
22 do Pub Wks 6s '64..	70	69	[illegible]
5 Vienna s f 6s '52....	88⅝	88⅝	[illegible]
11 Warsaw 7s '58......	61	60	[illegible]
13 West U E P 6s '53..	66⅝	65⅝	[illegible]
1 Yokohama 6s '61..	100½	100½	[illegible]

OPEN GRAIN TRADES

Open interest in grain futures on the Chicago Board of Trade follows, last three ciphers omitted:

	July.	September.	December.	Total.
WHEAT.				
Thursday ..	18,297	41,655	23,9[illegible]	[illegible]
Wednesday ..	17,348	41,480	23,3[illegible]	[illegible]
Week ago..	26,543	33,787	18,4[illegible]	[illegible]
CORN.				
Thursday ..	12,497	14,763	10,448	[illegible]
Wednesday ..	12,937	14,792	10,151	[illegible]
Week ago..	17,301	14,569	8,105	[illegible]
OATS.				
Thursday ...	1,128	6,376	6,721	[illegible]
Wednesday ..	1,264	6,264	6,834	[illegible]
Week ago...	3,796	4,347	5,947	[illegible]
RYE.				
Thursday ...	475	5,968	1,865	[illegible]
Wednesday ..	880	6,017	1,807	[illegible]
Week ago..	3,434	5,043	1,106	[illegible]

Grain future purchases on the Chicago Board of Trade follow, last three ciphers omitted:

	Thursday.	For wk.	Prev. wk.	Last [illegible]
Wheat ..	24,686	154,182	170,634	[illegible]
Corn ..	14,520	84,055	69,949	[illegible]
Oats ..	1,977	17,551	9,617	[illegible]
Rye	805	7,074	5,748	[illegible]
Totals ..	41,977	262,862	255,948	[illegible]

NEW·YORK·STOCK·TRANSACTIONS

Friday, July 3, 1931.
Shares sold today.................2,052,110
Year ago.................Holiday

Friday, July 3, 1931.
Total sales 1931 to date......[illegible]
Total sales 1930 to date......[illegible]

[The figures in brackets after name of stock are the present dividend rate.]

Prev. 1931 High	Low	Div. yld. pct.	Bid	Asked	Description, div. rate, $—	Sales	High	Low	Close	Net chge.
					A					
14⅜	3½	...	4½	5	Abitibi P & P....	700	5	4⅝	5	....
23⅜	11⅜	5.9	17	17⅛	Adams Exp [1] ...	5,600	17⅛	16⅝	17⅛+	⅜
92	83¼	5.7	87	88	Do pfd [5] ...	10	87¾	87¾	87¾+	¾
109¾	70½	3.5	86	87	†Air Reduct [3]...	2,800	87¾	85⅝	86½+	1½
20⅜	7	3.1	12⅞	13	Alaska-Jun [.40]...	8,100	13	12½	12⅞—	⅛
12⅝	4⅝	...	8⅛	8⅜	Allegheny Corp ...	6,000	8½	8	8⅛+	⅛
58⅝	20½	16.2	33⅜	35	Do p ww [5.50]...	300	33⅞	33⅜	33⅜+	⅜
182½	102½	4.6	132	132½	††Allied Chem [6].	8,400	133	129⅜	132 +	3½
42⅜	18⅞	7.4	26⅝	27	Allis-Chalmers [2].	500	27	26⅝	26⅝—	⅛
23	15¾	10.0	20	21	Amerada [2] ...	1,200	20⅛	18¾	20⅛+	2⅛
29⅜	11⅝	...	17	18	Am Agr C & C ...	600	17⅜	16	17⅜+	⅜
4⅞	1½	...	2¾	3¾	Am Beet Sugar ...	200	3¾	3¾	3¾	....
38	25⅝	8.0	30⅞	31⅝	Am B Shoe [2.40]...	100	30⅞	30⅞	30⅞+	⅞
129⅝	92⅝	3.6	113¾	114	†Am Can [4] ...	24,900	114¾	111⅝	114 +	2⅝
38⅝	14	4.8	21⅛	21⅝	Am Car & Fdy [1].	200	21⅝	21	21⅝+	1⅝
86	58⅛	10.0	65⅛	66	Do pfd [7]...	30	66	66	66 +	1
43⅜	18	10.0	19¾	20	Am Chain [2] ...	400	20	19¾	19¾+	¾
46⅝	38⅜	4.7	43¼	45	†Am Chicle [2] ...	500	43¾	43¼	43¼—	⅛
14⅝	5⅝	...	8⅛	8½	Am Com Alcohol..	100	8⅛	8⅛	8⅛	....
18	5⅝	...	6⅝	7⅛	Am Encaustic ...	200	7¼	7¼	7¼+	1
33⅜	18⅛	...	25⅞	26⅛	Am Europ Sec ...	200	26⅜	26	26⅛+	1⅛
51⅝	21⅝	...	38⅛	38⅜	Am Foreign Power.	101,900	38⅝	37⅛	38⅜+	2⅜
100	85¼	7.8	88⅛	90	Do pfd [7] ...	100	90	90	90	....
79⅝	46⅛	10.8	64	65½	Do 2d pfd [7] ...	800	65½	65	65½+	½
10⅜	6¼	14.0	7⅛	8	Am Haw'n SS [1].	300	7⅛	7⅛	7⅛	....
8	1⅞	...	6	6½	Am Hide & L ...	300	6⅜	6⅜	6⅜	....
30	10¼	...	22	22½	Do pfd ...	100	22	22	22 +	⅞
64	45⅝	7.1	58⅝	59⅝	A Home P [4.20].	700	59⅝	58⅝	59⅝+	1¼
31⅝	18⅛	12.3	24⅜	25	†Am Ice [3] ...	500	24⅜	24⅜	24⅜+	⅜
77⅝	64	8.8	68⅛	68	Do pfd [6] ...	100	68⅛	68⅛	68⅛+	3⅛
26	9⅝	...	15⅛	15⅝	Am Int Corp ...	2,000	16	15⅛	15⅝+	⅝
14⅝	4½	...	13	15	Am La France pfd.	30	15	15	15 +	½
30⅝	13⅝	5.1	18⅝	20	Am Locomotive [1]	200	19⅝	19⅝	19⅝—	⅜
43⅝	28	4.1	34⅛	34⅝	Am M & F [1.40].	1,600	34⅝	33⅝	34⅛+	⅝
23⅝	8⅝	...	13⅛	13⅝	Am Metals ...	400	13⅝	13⅛	13⅝+	⅝
30½	5	...	12	14⅛	Am Nat Gas pfd...	40	14	13⅝	14 +	2⅝
64½	30½	2.5	40	40⅛	††Am P & L [1] ...	2,000	41⅛	40⅛	40⅛+	⅝
84	74	5.4	73⅝	74¼	Do 5% pfd [4].	100	73⅝	73⅝	73⅝	....
85	74	6.8	74⅛	74⅝	Do 5%p stp [5].	200	74⅛	74⅛	74⅛	....
21⅝	11⅛	4.3	14	14⅛	Am R & SS [.60].	5,700	14⅛	13⅝	14⅛+	⅛
12⅝	5	...	7	8	Am Republic ...	100	7½	7½	7½+	1
37⅝	15⅝	...	23⅝	23⅝	Am Rolling Mills..	3,000	24⅛	23⅛	23⅝+	⅛
42	28¾	16.7	29	31	Am Shipbldg [5].	50	29½	29½	29½+	½
58⅝	24⅝	5.1	39⅛	39⅝	Am Smelting [2].	3,900	39⅝	38⅝	39⅛+	1⅝
4⅝	1⅛	...	1⅛	2	Am Solv & Chem..	100	1⅛	1⅛	1⅛—	⅛
31⅝	11⅝	5.8	18⅛	18⅝	Am Steel Fdys [1].	200	18⅛	18	18⅛+	⅛
60	42	9.1	55⅛	55⅝	Am Sugar [5] ...	400	55⅝	55⅛	55⅛	....
201⅝	158⅝	5.0	183⅝	184	Am T & T [9] ...	9,900	184⅝	181	183⅝+	2⅝
128⅝	98⅛	4.2	120	121⅛	Am Tobacco [5] ...	800	121	118⅝	121 +	3
132⅝	102⅛	4.0	124⅝	125⅛	Do B [5] ...	4,400	125⅝	123⅛	125⅛+	3
80⅝	40⅛	5.5	54⅛	55	Am Wat W [3]...	1,900	55	53⅝	54⅝+	1⅝
79	38	5.9	50	53⅛	Do ct [3]...	200	51	50⅛	50⅛—	1⅛
11⅝	5⅛	...	7	7⅛	Am Woolen ...	200	7⅛	7⅛	7⅛	....
29⅝	20⅛	...	29⅛	29⅝	Do pfd ...	600	30	29⅛	29⅝—	⅛
8⅝	3⅝	...	5⅛	6	Am Zinc ...	100	5⅛	5⅛	5⅛—	⅛
43⅝	18⅛	5.2	30⅛	30⅝	Anaconda [1.50]...	30,700	30⅝	28⅝	30⅝+	1⅝
36	19⅛	10.0	23⅝	25	Anchor Cap [2.40].	200	24	24	24	....
19⅛	9	...	11⅛	15	Andes Cop ...	200	13	13	13	....
4⅛	1⅛	...	2⅛	2⅝	Armour & Co A...	1,200	2⅝	2⅛	2⅝	....
2⅝	1	...	1⅛	1⅝	Do B...	200	1⅝	1⅛	1⅝+	⅛
72	32	13.5	50	52⅛	Arm Bel pfd [7]...	100	52	52	52 —	⅛
7⅝	3⅝	...	8⅝	9	Arnold Constable..	3,800	9	7⅝	8⅝+	1⅝
10⅝	5	...	5⅝	6⅛	Art Loom ...	30	5⅝	5⅝	5⅝—	⅝
28⅝	5⅝	...	9⅝	9⅝	Assoc Apparel ...	1,200	9⅝	9⅛	9⅝+	⅝
29⅝	16⅛	11.1	22⅛	22⅝	Assoc D Gds [2.50]	600	22⅝	23	22⅝+	1
98	85	6.4	93⅛	94⅝	Do 1st pfd [6]...	300	93⅝	93⅛	93⅛—	⅛
203⅝	132⅛	6.1	169⅝	171	Atchison [10] ...	1,300	170	166⅝	170 +	2⅝
106⅝	100⅛	4.8	105	106	Do pfd [5] ...	400	105⅝	104⅝	105 +	⅛
120	78	7.0	95	100⅛	Atl C L [7] ...	200	100	100	100 —	1
23⅝	11⅝	6.3	16⅛	16⅝	Atl Ref [1] ...	1,000	16⅝	15⅝	16⅛+	1
99⅝	84⅝	7.0	84⅝	86	Atlas Powder pf [6]	110	86	86	86	....
295⅝	101⅝	2.2	189⅝	190	††Aubn Auto [4]..	7,900	191⅝	186	190 +	7
2⅝	1	...	1⅛	1⅝	Auto Sales ...	900	2	1⅝	1⅝—	⅛
5	2	...	3⅛	4⅛	Do pfd ...	70	3⅝	3⅝	3⅝+	⅛
6⅝	3	...	3⅝	3⅝	Aviation Corp ...	700	3⅝	3⅝	3⅝	....
					B					
27⅝	9⅝	...	16	16⅛	Baldwin Loco ...	800	16	15⅝	16 +	⅛
104⅝	70	9.0	78	85	Do pfd [7] ...	30	78	78	78	....
87⅝	43⅝	7.9	63⅝	64	Balt & Ohio [5] ...	4,100	64⅝	63	63⅝+	1⅝
80⅝	65⅝	5.6	70⅝	72	Do pfd [4] ...	600	71	71	71	....
14⅝	8⅝	11.1	8⅝	9	Barnsdall A [1] ...	3,700	9	8⅝	9 +	⅛
80⅝	77⅝	5.4	77⅝	78	BelgNRy pr pf [4.11]	100	77⅝	77⅝	77⅝	....
25⅝	14⅝	4.8	21⅛	21⅝	Bendix Aviat [1] ...	7,500	21⅝	21	21⅝+	1
46⅝	31⅝	5.1	39	39⅝	Best & Co [2] ...	200	39	39	39 +	⅛
70⅝	38⅝	7.6	53⅛	53⅝	Beth Steel [4] ...	16,000	53⅝	52⅝	53⅝+	1⅝
123⅝	98⅝	6.4	110	111⅝	Do 7% pfd [7] ...	100	110⅝	110⅝	110⅝—	1
20⅝	16⅝	...	18⅝	20	Bloomingdale Bros.	170	18⅝	18⅝	18⅝—	1⅝
40⅝	20⅝	4.4	33	34	Bohn A & B [1.50]	800	34	34	34 +	1
3	1	...	1	2	Booth Fish ...	100	1⅛	1⅛	1⅛	....
78⅝	47	5.0	60⅝	60⅝	Borden Co [3] ...	5,700	61	59⅝	60⅝+	1⅝
30⅝	14⅝	5.0	20	20⅛	Borg Warner [1] ...	1,600	20⅝	20⅛	20⅝+	⅝
22⅝	8⅝	10.7	14⅛	14⅝	†Briggs Mfg [1.50]	6,200	14⅝	14	14⅝+	⅝
24⅝	15	11.1	17⅝	18	Briggs & Stratt [2]	100	18	18	18 +	⅝
69⅝	53⅝	6.5	62⅛	62⅝	Bklyn Man Tr [4].	700	62⅝	61⅝	62⅝+	1⅝
64⅝	51⅝	7.9	63	63⅝	Bklyn Qu T pf [5]	200	63⅝	63	63⅝	....
129⅝	99	4.4	115⅝	117	Bklyn Un Gas [5].	900	117	114⅝	117 +	3⅝
9⅝	3	...	5	5⅝	Bruns Term ...	100	5⅝	5⅝	5⅝+	⅝
20⅝	11⅝	7.1	13⅝	14	Bucyrus & Erie [1]	100	14	14	14 +	⅝
34⅝	20⅝	10.3	24⅝	24⅝	Do cv pfd [2.50]	100	24⅝	24⅝	24⅝	....
5⅝	2⅝	...	4	4	Budd Mfg ...	100	4	4	4 —	⅝
12	7⅝	10.0	9⅝	10	Budd Wheel [1] ...	300	10	9⅝	10 +	⅝
23	8⅝	...	12⅝	12⅝	Bullard Co ...	100	12⅝	12⅝	12⅝+	⅝
15⅝	8⅝	14.7	10⅝	11	Bul Watch [1.50]..	200	10⅝	10⅝	10⅝+	⅝
32⅝	19⅝	3.9	25⅝	26⅝	†Burr Add Mch [1]	1,200	26⅝	25⅝	26 +	1⅝
31	17	10.9	22⅝	23⅝	Bush Term [2.50]	300	23⅝	23	23 +	⅝
113	95⅝	8.9	101	105	Bush T Bldg pf ...	10	101	101	101	....
2⅝	1⅝	...	2⅝	2⅝	Butte C & Z ...	300	2⅝	2⅝	2⅝	....
69⅝	23⅝	...	37⅝	37⅝	Byers A M ...	7,800	37⅝	36⅝	37⅝+	1
					C					
53	20⅝	7.7	25⅝	26	Cal Pack [2] ...	300	26⅝	26⅝	26⅝+	⅝
1⅝	⅝	...	...	⅝	Callahan L & Z...	300	⅝	⅝	⅝	....
11⅝	5	...	7⅝	7⅝	Cal & Hecla ...	300	7⅝	7⅝	7⅝	....
45	29⅝	7.1	42	42⅝	Can Dry G Ale [3]	900	42⅝	42	42⅝+	1⅝
45⅝	24⅝	4.5	28⅝	28⅝	Can Pac [1.25] ...	1,300	28⅝	27⅝	28⅝+	1⅝
102	98	5.1	96	96⅝	Caro C & O stpd [5]	40	96⅝	96⅝	96⅝—	1⅝
131⅝	59⅝	6.7	90⅝	90⅝	Case J I [6] ...	49,500	92	88⅝	90⅝+	1
52⅝	21⅝	11.5	26	26⅝	Caterp Trac [3] ...	900	26⅝	25⅝	26⅝+	1⅝
30⅝	14	7.5	20⅝	21	Cerro de Pa [1.50]	600	21	20⅝	21 +	1
23⅝	7⅝	...	11	11⅝	Checker Cab ...	300	11⅝	10⅝	11⅝	....
54⅝	27⅝	7.3	41⅝	42⅝	Chesap Corp [3] ...	300	41	41	41 +	⅝
46⅝	27	6.6	38⅝	38⅝	Chesap & O [2.50]	4,700	38⅝	37⅝	38⅝+	⅝
1⅝	⅝	...	⅝	1	Chi Alton pfd ...	300	⅝	⅝	⅝—	⅝
45⅝	25	11.8	33⅝	34	C & N W [4] ...	600	34	33⅝	34 +	⅝
7⅝	4	...	7⅝	...	Chi G W ...	1,700	7⅝	6⅝	7⅝+	⅝
26⅝	15⅝	4.0	25⅝	25⅝	Do pfd [1] ...	1,400	26	24⅝	25⅝+	1⅝
8⅝	3⅝	...	6⅝	6⅝	Chi M St P& P...	300	6⅝	6⅝	6⅝+	⅝
15⅝	6⅝	...	10⅝	10⅝	Do pfd ...	200	10⅝	10⅝	10⅝+	⅝
15⅝	6⅝	...	9⅝	9⅝	Chi Pneu Tool ...	100	9⅝	9⅝	9⅝	....
35	15⅝	...	19	20⅝	Do cv pfd ...	100	19	19	19	....
65⅝	22⅝	8.3	47⅝	48	C R I & P [4] ...	1,700	48	43⅝	47⅝+	4⅝
23	18⅝	15.4	19	19⅝	Chi Yellow Cab [3]	170	19⅝	17	19⅝—	⅝
33⅝	17⅝	10.7	22⅝	22⅝	Childs Co [2.40] ...	200	22⅝	22⅝	22⅝—	⅝
25⅝	12⅝	4.4	24⅝	24⅝	Chrysler Mot [1].	12,790	24⅝	23	24⅝+	1⅝
37⅝	30	11.3	30⅝	31⅝	††City I & F [3.60]	100	31⅝	31⅝	31⅝+	⅝
90	77⅝	8.2	80	80⅝	Do pfd [6.50] ...	30	80⅝	80⅝	80⅝+	⅝
34⅝	24	9.7	31⅝	33	Cluett Peabody [3]	200	32	31	32 +	2
80⅝	77	4.5	77	...	Clev & Pitts [3.50]	20	77	77	77	....
170	133	4.8	146⅝	147	†Coca Cola [7] ...	100	147	147	147 —	⅝
50⅝	40	5.6	45	45⅝	Colg Palm P [2.50]	300	45⅝	45	45⅝+	⅝
104⅝	101⅝	5.8	102⅝	102⅝	Do pfd [6] ...	100	102⅝	102⅝	102⅝	....
17⅝	9	...	16	16⅝	Collins' Aikman....	3,700	16⅝	16	16 +	⅝
19⅝	9⅝	...	18	18⅝	Colo Fuel ...	200	18⅝	18⅝	18⅝+	1⅝
111⅝	55	6.3	81	81⅝	†Colum Carbon [5]	2,100	82	80	81 +	2
45⅝	20⅝	5.9	34⅝	34⅝	Colum G & E [2]...	9,200	34⅝	33⅝	34 +	1
109⅝	98	5.7	105	106⅝	Do pfd [6] ...	400	105	105	105 +	⅝
16⅝	6	...	10⅝	10⅝	†Colum Graph ...	8,300	11	10⅝	10⅝	....
11	6	...	10⅝	10⅝	Do ct ...	6,400	11	10⅝	10⅝	....
35⅝	30⅝	8.6	35	35⅝	Comm Credit A [3]	100	35	35	35 +	⅝
24⅝	21⅝	8.3	24⅝	25	Do pfd B [2]...	330	24⅝	24	24⅝+	⅝
34	22	6.9	28	29	Coml Inv Tr [2]...	200	28⅝	28⅝	28⅝+	⅝
90	82	7.0	85	87⅝	Do cv pfd [6]...	200	86	86	86 +	1
21⅝	10⅝	6.7	15⅝	15⅝	Com Solv [1] ...	3,200	15⅝	14⅝	15 +	⅝
12	6⅝	4.4	8⅝	8⅝	Com & Solv [.40]...	4,900	8⅝	8⅝	8⅝+	⅝
100⅝	90	6.3	95⅝	95⅝	Do pfd [6] ...	400	95⅝	95⅝	95⅝+	⅝
12⅝	6⅝	...	11⅝	11⅝	Congoleum ...	200	11⅝	11⅝	11⅝+	⅝
30⅝	18⅝	20.6	19⅝	20	†Congress Cig [4].	100	20	20	20 +	1
15	3⅝	...	7⅝	8	Cons Film ...	400	8⅝	7⅝	8⅝+	⅝
109⅝	82⅝	4.1	99⅝	99⅝	Cons Gas [4] ...	30,200	100	98⅝	99⅝+	1⅝
106⅝	101⅝	4.6	105⅝	106⅝	Do pfd [5] ...	400	105⅝	105⅝	105⅝—	⅝
15⅝	11⅝	7.7	13⅝	14	Cons Laund [1] ...	200	14	14	14	....
1⅝	⅝	...	⅝	⅝	Cons Textile ...	2,000	⅝	⅝	⅝	....
30	9⅝	...	15⅝	15⅝	Cont Baking A ...	2,500	15⅝	14⅝	15⅝+	1⅝
77⅝	44⅝	13.8	59⅝	60⅝	Do pfd [8] ...	500	60⅝	58⅝	60 +	2
3⅝	1⅝	...	1⅝	1⅝	Do B ...	1,000	2	1⅝	1⅝+	⅝
62⅝	40⅝	4.7	53⅝	53⅝	Cont Can [2.50] ...	3,900	54	52⅝	53⅝+	1
57⅝	34	5.5	43	43⅝	Cont Insur [2.40].	200	43⅝	43⅝	43⅝+	⅝
4⅝	2⅝	...	2⅝	2⅝	Cont Motors ...	700	2⅝	2⅝	2⅝+	⅝
12	5	...	9	9⅝	Cont Oil Del ...	2,900	9⅝	8⅝	9 +	⅝
12	3⅝	...	5⅝	5⅝	Cont Shares ...	1,000	5⅝	5⅝	5⅝+	⅝
86⅝	55⅝	4.0	73	74⅝	†Corn Prod [3] ...	3,000	75	73⅝	73⅝+	⅝
152⅝	146⅝	7.8	147⅝	150	Do pfd [7] ...	50	149⅝	149⅝	149⅝—	⅝
18	6⅝	...	9⅝	9⅝	Coty Co ...	1,000	9⅝	9⅝	9⅝	....
19⅝	12⅝	...	18⅝	19⅝	Crex Carpet ...	1,500	19⅝	18⅝	19⅝+	⅝
34⅝	29⅝	8.8	29⅝	30	CrnC&S pf [2.79].	300	30	30	30	....
63	30⅝	...	45	50	Crucible Steel ...	100	47⅝	47⅝	47⅝+	⅝
106	80	7.8	89	90	Do pfd [7] ...	60	90	89⅝	90 +	⅝
5⅝	2⅝	...	4⅝	5	Cuban Am Sug ...	400	5	4⅝	5 +	⅝
2⅝	⅝	...	1⅝	1⅝	Cuban Cane Prod.	2,300	1⅝	1⅝	1⅝—	⅝
⅝	⅝	...	⅝	...	Cuban Dom Sug.	1,300	⅝	⅝	⅝	....
118⅝	112⅝	6.7	113	113⅝	Curtis Pub pfd [7]	200	113⅝	113⅝	113⅝	....
5⅝	2⅝	...	3⅝	3⅝	Curtiss Wright ...	2,800	3⅝	3⅝	3⅝	....
8⅝	3	...	5	5⅝	Do A ...	500	5⅝	5	5⅝	....
41	17⅝	...	22⅝	22⅝	Cutler Ham ...	200	22⅝	22⅝	22⅝+	⅝
					D					
23	9⅝	...	13⅝	13⅝	Davis Chem ...	400	13⅝	13⅝	13⅝+	⅝
157⅝	107⅝	6.8	133⅝	135	Del & Hudson [9].	200	133⅝	133⅝	133⅝—	1
102	45⅝	5.9	68	69	D L & W [4] ...	500	68⅝	67⅝	68⅝+	⅝
109	100⅝	6.8	100	114	DevoeRaylst p [7]	10	100	100	100	....
23	14⅝	...	20	20⅝	Dia Match ...	6,600	20⅝	19⅝	20	....
13⅝	8⅝	8.3	11⅝	11⅝	Dome Mining [1] ...	400	11⅝	11⅝	11⅝	....
24	14⅝	5.5	22⅝	22⅝	††Dom Strs [1.20]	1,000	22⅝	22⅝	22⅝+	⅝
78⅝	61⅝	5.5	72⅝	72⅝	Drug Inc [4] ...	3,600	73	71⅝	72⅝+	1⅝
21⅝	20	5.0	19⅝	19⅝	Doug Aircraft [1]	100	19⅝	19⅝	19⅝—	⅝
107	71⅝	4.4	92	92⅝	DuPont de N [4].	13,500	92⅝	90⅝	92 +	2⅝
124	118⅝	5.5	123	124⅝	Do deb [6] ...	100	122⅝	122⅝	122⅝—	⅝
					E					
185⅝	118	3.3	152⅝	153⅝	†Eastman Kod [5]	3,000	153⅝	150	153⅝+	4⅝
20⅝	9⅝	9.6	17⅝	17⅝	Eaton Axle [1.60]	1,700	17⅝	17	17⅝+	⅝
11⅝	3⅝	...	7⅝	7⅝	Eitingon Schilds ...	200	7⅝	7⅝	7⅝	....
69	35⅝	...	55⅝	55⅝	Do pfd ...	100	55⅝	55⅝	55⅝—	1⅝
74⅝	34⅝	12.8	45⅝	46	Elec Auto Lite [6]	8,700	46⅝	45	45⅝+	2
110	106	6.8	106⅝	108	Do pfd [7] ...	40	107⅝	107	107⅝+	⅝
4⅝	2	...	3⅝	3⅝	Elec Boat ...	100	3⅝	3⅝	3⅝+	⅝
60⅝	30⅝	2.4	43⅝	43⅝	Elec P & L [1]...	16,700	44⅝	43⅝	43⅝+	1⅝
105⅝	92⅝	6.8	99⅝	100	Do pfd [7] ...	300	99⅝	99	99⅝—	⅝
66	49⅝	9.4	53	55	Elec Stor Bat [5]..	100	55	55	55 +	2⅝
41	30	5.0	40⅝	42	Endicott J [2] ...	400	41	39⅝	41 +	1
49	28⅝	5.6	37	38	Eng Pub Ser [2].	100	37⅝	37⅝	37⅝+	⅝
39⅝	13	...	25⅝	26	Eris ...	400	25⅝	24⅝	25⅝+	1⅝
					F					
109⅝	83⅝	7.8	81	83	Fairbanks-M pf [7]	10	83	83	83 +	3
49⅝	30	4.8	31	35	††Fed L&T [1.50]	100	34⅝	34⅝	34⅝—	⅝
30	11⅝	13.3	18	18⅝	Fed W Ser [2.40]	400	18	17⅝	18 +	⅝
63⅝	58⅝	9.5	63	65	Firestone Rbr pf [6]	100	64⅝	64⅝	64⅝+	⅝
58⅝	41	4.7	53	54	First N Str [2.50]	1,600	54⅝	53	54 +	1
⅝	⅝	...	⅝	...	Fisk Rubber ...	300	⅝	⅝	⅝+	⅝
35⅝	22	6.3	24	26	Florsh Sh [1.50].	500	25⅝	25	25 —	⅝
64⅝	21⅝	6.6	31	31⅝	Foster Whlr [2]..	2,500	31⅝	30⅝	31 +	⅝
29⅝	20⅝	...	27⅝	28	†Fourth Nat Inv..	1,600	28	27⅝	27⅝—	⅝
17⅝	4⅝	...	9⅝	11	Foundation Co ...	100	9	9	9 —	3
38⅝	11⅝	12.5	21	22	Fox Film A [2.50]	7,300	21⅝	20⅝	21 +	1⅝
43⅝	22	10.3	29	29⅝	Freeport Tex [3].	1,100	29	28⅝	29 +	⅝
					G					
6⅝	6	...	3⅝	4	Gabriel Co A...	100	3⅝	3⅝	3⅝—	⅝
2⅝	⅝	...	⅝	⅝	Gardner Mot ...	200	⅝	⅝	⅝	....
73⅝	52⅝	6.6	62	62⅝	Gen Am T Car [4]	6,000	62⅝	60	62⅝+	1⅝
47	15⅝	12.0	25⅝	25⅝	Gen Asphalt [3] ...	3,400	26	25⅝	25⅝+	⅝
25⅝	17⅝	9.1	21	21⅝	Gen Baking [2] ...	400	21⅝	21⅝	21⅝—	⅝
9⅝	5	...	6⅝	7	Gen Bronze ...	400	6⅝	6⅝	6⅝—	⅝
48⅝	31	10.5	37	38⅝	Gen Cigars [4] ...	100	37	37	37 —	⅝
54⅝	36	3.5	44⅝	45	Gen Elect [1.60].	37,600	45	44⅝	44⅝+	1⅝
12⅝	11⅝	5.5	11⅝	11⅝	Do spl [.60] ...	300	11⅝	11⅝	11⅝+	⅝
56⅝	43	6.1	49⅝	49⅝	Gen Foods [3] ...	2,400	49⅝	48⅝	49⅝+	⅝
8⅝	4⅝	6.0	5	5⅝	Gen G&ED A [.30]	2,500	5⅝	5	5⅝+	⅝
76⅝	54	9.3	57	60	Do 6% pf cv [6]	100	58⅝	58⅝	58⅝—	1⅝
50	36	7.7	38	39	Gen Mills [3] ...	100	38⅝	38⅝	38⅝—	⅝
100	96	6.3	96⅝	97⅝	Do pfd [6] ...	200	97⅝	97⅝	97⅝+	⅝
48	31⅝	7.8	39⅝	39⅝	Gen Motors [3]...	73,200	40	38⅝	39⅝+	1
103⅝	95	4.8	102⅝	103	Do 5% pfd [5].	500	102⅝	102⅝	102⅝—	⅝
10⅝	5⅝	...	5	5⅝	Gen Outdoor ...	200	5⅝	5	5 —	⅝
28	14	26.7	13	14	Do A [4] ...	100	14	14	14 —	⅝
23	8⅝	...	15⅝	15⅝	Gen Pub Ser ...	800	15⅝	14⅝	15⅝+	⅝
80⅝	46⅝	8.9	52	55⅝	Gen Ry Sig [5] ...	800	55⅝	55	55⅝	....
9⅝	2⅝	...	3⅝	4	Gen Real Utis ...	800	4	4	4	....
57⅝	29	10.0	39⅝	40	Gen Refract [4] ...	300	40	39⅝	40 +	⅝
15⅝	3⅝	...	4⅝	4⅝	Gen Thea Eqpt..	1,300	4⅝	4⅝	4⅝+	⅝
38⅝	21⅝	...	24⅝	24⅝	Gillette S Raz...	11,900	25	24	24⅝+	⅝
78⅝	62⅝	6.9	72	73⅝	Do pfd [5] ...	500	73⅝	72⅝	73⅝+	1⅝
7⅝	4	...	...	6⅝	Gimbel Bros ...	500	6⅝	6⅝	6⅝+	⅝
16⅝	7⅝	...	10	10⅝	Glidden Co ...	200	10⅝	10⅝	10⅝+	⅝
78	48	10.3	65	66	Do prior pf [7].	20	65⅝	65⅝	65⅝+	⅝
9⅝	4	...	...	6⅝	Gobel Co ...	200	6⅝	6⅝	6⅝+	⅝
42⅝	21	8.3	30⅝	31⅝	Gold Dust [2.50].	7,400	31⅝	29⅝	31⅝+	1⅝
20⅝	8⅝	...	14	14⅝	Goodrich ...	1,200	14⅝	14	14⅝+	⅝
68	35	14.6	49	52	Do pfd [7] ...	200	49⅝	49⅝	49⅝—	⅝
52⅝	30⅝	7.3	43	43⅝	*Goodyear [3] ...	2,000	43	41⅝	42⅝+	2⅝
91	71	8.6	...	...	Do 1st pfd [7].	200	83⅝	83⅝	83⅝	....
6⅝	3⅝	...	3⅝	4	Graham-Paige ...	500	4	4	4	....
22⅝	10	6.7	14⅝	15⅝	Granby [1] ...	400	15⅝	15	15	....
25⅝	14	5.4	16⅝	17	††Grand Stor [1].	500	17⅝	16⅝	17 +	⅝
18⅝	10⅝	...	...	16⅝	Grand Union ...	200	16⅝	16	16	....
46	36	7.7	41⅝	42⅝	Do pfd [3] ...	300	43	42⅝	43 +	1
39⅝	25⅝	2.9	39	39⅝	Grant W T [1] ...	600	39⅝	38⅝	39⅝+	⅝
69⅝	43⅝	7.6	51⅝	52	Grt Nor pfd [4] ..	1,200	52⅝	51⅝	52⅝+	⅝
23⅝	17⅝	...	19⅝	19⅝	†Great Nor Ore...	400	19⅝	19⅝	19⅝	....
11⅝	7⅝	...	10⅝	10⅝	Great West Sugar..	300	10⅝	10⅝	10⅝—	⅝
96⅝	80⅝	8.3	83⅝	83⅝	Do pfd [7] ...	20	84	83⅝	83⅝+	⅝
6⅝	2⅝	...	3⅝	3⅝	Grigsby Grunow..	1,200	3⅝	3⅝	3⅝+	⅝
37⅝	10⅝	...	16⅝	18	Gulf State Steel ...	100	17⅝	17⅝	17⅝+	⅝
					H					
30	26⅝	6.2	27⅝	28	H W pfd A [1.50].	20	28	28	28	....
9⅝	4⅝	...	6⅝	6⅝	Hahn Dep Strs ...	3,000	6⅝	6	6⅝+	⅝
63⅝	50	11.5	55	55⅝	Do pfd [6.50] ...	100	55⅝	55⅝	55⅝+	⅝
19⅝	12	12.5	15	15⅝	Hall Printing [2] ...	700	15⅝	15⅝	15⅝+	⅝
44⅝	24⅝	6.7	27	28	Harbis'n-Walker [2]	200	27⅝	27⅝	27⅝+	⅝
119⅝	114	6.1	...	...	Hercul Pwdr pf [7]	210	112⅝	112⅝	112⅝+	⅝
103⅝	83⅝	5.3	96⅝	97	Hershey Choc [5]..	600	96⅝	94⅝	96⅝+	2
19	5⅝	...	15⅝	15⅝	Hollander & Sons..	300	15⅝	15⅝	15⅝+	⅝
9⅝	4⅝	...	5⅝	5⅝	Houd Her B ...	400	5⅝	5⅝	5⅝	....
65	58⅝	6.8	59	59⅝	Hhold Fin pfd [4].	100	58⅝	58⅝	58⅝—	⅝
68⅝	37⅝	...	46⅝	46⅝	††Houston Oil ...	2,200	47⅝	46⅝	47⅝+	1⅝
14⅝	6	...	10⅝	...	Do new ...	200	10⅝	10	10⅝+	⅝
29⅝	13	9.1	21	22⅝	Howe Sound [2] ...	300	22⅝	22⅝	22⅝+	1
26	11	6.7	15⅝	15⅝	Hudson Mot [1] ...	2,600	15⅝	15	15⅝+	⅝
13⅝	5⅝	...	8⅝	8⅝	Hupp Mot ...	1,500	8⅝	8⅝	8⅝—	⅝
					I					
80	41⅝	7.7	52⅝	55	Ill Cent [4] ...	500	53	52	53 +	⅝
86	21⅝	12.1	34	34⅝	Indus Rayon [4].	1,200	35	33⅝	34⅝+	1⅝
182	74	3.8	104	107	†Ingersoll Rand [4]	900	107	101	107 +	2
11⅝	4⅝	...	7	8⅝	Insp Cop ...	400	8⅝	7⅝	8⅝+	⅝
11	10⅝	...	10⅝	12	Ins Shrs Del ...	200	11⅝	11⅝	11⅝+	⅝
34	19⅝	...	22⅝	23	Int Rap Transit ...	200	23⅝	22⅝	22⅝—	⅝
15	5	...	8⅝	9	Interlake Iron ...	400	8⅝	8⅝	8⅝+	⅝
5⅝	1⅝	...	1⅝	2⅝	Int Agr ...	100	2	2	2	....
179⅝	117	4.1	148⅝	149	††Int Bus Mch [6]	800	150⅝	148	149⅝+	3⅝
12⅝	6⅝	5.7	8⅝	9⅝	Intl Carriers [.50].	100	8⅝	8⅝	8⅝—	⅝
62⅝	27⅝	11.4	35⅝	35⅝	Int Cem [4] ...	700	35⅝	34⅝	35⅝+	1⅝
4	1⅝	...	2	2⅝	Int Comb Eng ...	200	2	2	2	....
60⅝	38⅝	5.3	47⅝	48⅝	Int Harvest [2.50]	4,400	49	47⅝	48 +	1
143⅝	131	4.9	134⅝	135	Do pfd [7] ...	100	134⅝	134⅝	134⅝	....
31	16⅝	8.0	25⅝	26	Int Hydro El [2].	2,600	26	24⅝	26 +	1
73⅝	50	6.3	64	64	Int Mich pfd [4].	500	64	63⅝	64 +	⅝
20⅝	9⅝	3.8	16⅝	16⅝	Int Nick Can [.60]	42,100	16⅝	15⅝	16⅝+	⅝
4⅝	1⅝	...	2⅝	2⅝	Int P&P C ...	100	2⅝	2⅝	2⅝+	⅝
43⅝	18⅝	...	24⅝	25	Do pfd ...	100	24⅝	24⅝	24⅝—	⅝
16⅝	7	...	10⅝	11	Int Prtg Ink ...	100	11	11	11	....
42	29⅝	8.1	35	35⅝	Int Salt [3] ...	100	35⅝	35⅝	35⅝+	⅝
54	46⅝	5.8	52⅝	52⅝	Int Shoe [3] ...	300	52⅝	52⅝	52⅝+	⅝
38⅝	18⅝	5.7	36⅝	36⅝	Int Tel&Tel [2]...	107,800	37	35⅝	36⅝+	2⅝
21⅝	11⅝	12.5	14⅝	15	Interst Dept [2] ...	300	15	14⅝	15 +	⅝
31	20	15.4	27⅝	28	Isl Crk Coal [4]...	100	27	27	27	....
					J					
87⅝	36⅝	9.4	44	45	†Jewel Tea [4] ...	100	45	45	45	....
80⅝	40⅝	5.2	58⅝	59	Johns Manv [3] ...	16,900	60⅝	58⅝	59 +	⅝
123⅝	116⅝	5.9	118	120	Jones & L pfd [7].	10	119⅝	119⅝	119⅝+	1⅝
					K					
64	36	8.2	48	50	K C Sou pfd [4]..	100	48⅝	48⅝	48⅝+	1
3⅝	1⅝	...	2	2⅝	Kelly Springfield...	1,600	2⅝	2⅝	2⅝+	⅝
26	9⅝	...	14⅝	16	Do 8% pfd ...	60	16	16	16	....
29⅝	8	...	11⅝	11⅝	Kelsey Hayes Whl ...	300	11⅝	11⅝	11⅝+	⅝
15⅝	8⅝	...	11⅝	11⅝	Kelvinator ...	4,800	11⅝	11	11⅝+	⅝
60	20	14.8	43	45	Kendall pfd [6]...	40	43	40⅝	43 +	2⅝
31⅝	14⅝	4.8	22⅝	22⅝	Kennecott Cop [1].	5,300	22⅝	21⅝	22⅝+	1⅝
70	23⅝	...	28⅝	37	Kinney pfd ...	10	37	37	37	....
29	25	5.9	27	27⅝	Kresge S S [1.60].	400	27⅝	27	27⅝+	⅝
27⅝	17⅝	7.9	23⅝	23⅝	Kreuger&T [1.60].	12,500	23⅝	23	23⅝+	⅝
35⅝	18	3.5	29⅝	30	Kroeger Groc [1].	5,500	30⅝	29⅝	30 +	1⅝
					L					
101⅝	97	5.2	97	99	Laclede Gas pf [5]	20	99	98⅝	99 +	2
82⅝	56	11.4	69⅝	70⅝	Lambert Co [8]...	1,000	70⅝	69⅝	70 +	⅝
4⅝	2⅝	...	3⅝	3⅝	Lee Rub & Tire...	300	3⅝	3⅝	3⅝	....
101⅝	72	7.8	88⅝	100⅝	Leh Port C pfd [7]	20	90	88⅝	88⅝—	1
61	37⅝	8.1	43	44⅝	Leh Valley [3.50].	300	44⅝	44⅝	44⅝+	1⅝
38	18	10.7	27⅝	31	Leh Va Coal pf [3]	200	28⅝	28⅝	28⅝+	⅝
69⅝	45⅝	5.3	57⅝	58	Lehman Corp [3]...	3,000	58⅝	57⅝	58 +	1⅝
34⅝	22⅝	11.5	26⅝	27	Lehn & Fink [3]..	100	27	27	27 +	1
20⅝	11⅝	...	17⅝	17⅝	Libby Ow F Gl...	700	18	17⅝	17⅝—	⅝
91	80	5.3	75⅝	76⅝	†Ligg & Myers [4]	100	77⅝	77⅝	77⅝+	2⅝
91⅝	80⅝	5.1	77	78	†Do B [4] ...	1,500	78⅝	77⅝	77⅝—	⅝
146	137⅝	4.9	141⅝	143	Do pfd [7] ...	100	142⅝	142⅝	142⅝—	⅝
34⅝	18⅝	...	25	26	Lima Loco ...	100	25⅝	25⅝	25⅝+	1⅝
55⅝	20⅝	9.3	32⅝	33	Liquid Carb [3] ...	300	32⅝	32⅝	32⅝+	1⅝
63⅝	36⅝	6.5	46⅝	46⅝	†Loews Inc [3]...	9,400	47⅝	46	46⅝+	1
98	83	7.4	88⅝	91	Do pfd [6.50]...	100	90	90	90 +	1⅝
6⅝	2⅝	...	5⅝	5⅝	Loft Inc ...	2,400	5⅝	5⅝	5⅝+	⅝
54⅝	40⅝	5.3	48⅝	49	†Loose Wil [2.60].	500	49	48⅝	48⅝—	1
20⅝	11⅝	...	19⅝	19⅝	Lorillard ...	11,400	19⅝	19⅝	19⅝+	⅝
102	90⅝	7.0	99⅝	101⅝	Do pfd [7] ...	100	99⅝	99⅝	99⅝—	⅝
4⅝	2	...	2⅝	3	Louisiana Oil ...	100	3	3	3 —	⅝
111	61⅝	6.3	76	85	Louis & N [5] ...	300	83	83	83 +	3
19	8⅝	...	12⅝	12⅝	Ludlum Steel ...	400	12⅝	12⅝	12⅝+	⅝
					M					
29	24⅝	8.0	24	25	McGraw Hill P [2]	...	25	25	25	....
17	7⅝	10.0	10⅝	10⅝	McKess & Rob [1]	1,900	10⅝	10⅝	10⅝	....
103⅝	71⅝	4.7	85⅝	87	†McKeept Tin [4]	2,000	87⅝	86	86⅝+	1
10⅝	4⅝	...	7	7⅝	McLell Stores ...	1,200	7⅝	7⅝	7⅝+	⅝
70	42	8.8	55	70	Do pfd [6] ...	170	70	68⅝	70 +	1⅝
43⅝	21	9.4	32⅝	33⅝	Mack Truck [3] ...	900	33⅝	32⅝	33⅝+	1⅝
106⅝	66⅝	3.5	86⅝	88⅝	Macy Co [3] ...	800	88	86⅝	88 +	3
7⅝	5	9.0	6	7	Mad Sq Gar [.60].	100	6	6	6 —	⅝
4⅝	1⅝	...	1	1⅝	Mallinson ...	300	2	2	2	....
8	3⅝	...	5	7⅝	Mandel Bros ...	200	7⅝	6	7⅝—	⅝
39	30	2.4	33⅝	34⅝	Man El gt m [.80]	100	33⅝	33⅝	33⅝—	⅝
24⅝	18⅝	5.8	20⅝	20⅝	Map Midl [1.20]..	600	20⅝	20	20⅝+	⅝
3⅝	⅝	...	1	1⅝	Market St Ry ...	20	1	1	1 —	⅝
32⅝	18⅝	8.7	22	24	†Marlin Rock [2]..	100	22	22	22 —	⅝
10⅝	2	...	4⅝	5	Marmon Mot ...	1,600	5	4	5 +	⅝
32⅝	23⅝	9.6	26⅝	26⅝	Marshall Fd [2.50]	100	26⅝	26⅝	26⅝+	⅝
31⅝	17⅝	9.1	23⅝	23⅝	Math Alkali [2]...	1,100	23⅝	22⅝	23⅝+	1
39	28	7.0	36⅝	36⅝	May Dep St [2.50]	5,700	37	35⅝	36⅝+	1
71⅝	63	9.5	63	65	Maytag 1st pfd [6]	100	63	63	63	....
24⅝	14⅝	10.4	15	16	Do pfd w w [3]...	100	15⅝	15⅝	15⅝—	⅝
34	22⅝	7.7	25⅝	27	Melville Shoe [2]...	100	26⅝	26⅝	26⅝+	⅝
8⅝	3⅝	...	4⅝	5	Mengel Co ...	100	5	5	5	....
171	101	...	90	100	Mexican Petroleum	10	100	100	100 —	1
20⅝	10⅝	...	16⅝	16⅝	Mex Seaboard ...	3,000	16⅝	16⅝	16⅝+	⅝
10⅝	4⅝	...	6⅝	7	Miami Copper ...	100	6⅝	6⅝	6⅝+	⅝
16⅝	5⅝	...	9⅝	10	Mid Cont Pet ...	1,100	9⅝	9⅝	9⅝+	⅝
31⅝	13⅝	15.8	21	21⅝	Midland Stl [3] ...	1,100	21⅝	20⅝	21 +	⅝
⅝	⅝	...	⅝	⅝	Minn & St L ...	100	⅝	⅝	⅝+	⅝
11⅝	5	...	5⅝	7⅝	MStP&SSM ...	100	7⅝	7⅝	7⅝+	⅝
45	31	12.9	33	38	Do L L [4] ...	10	29	29	29 —	2
26⅝	9⅝	...	16⅝	16⅝	M K & T ...	1,000	17	16⅝	16⅝+	⅝
85	39⅝	11.4	58⅝	61	Do pfd [7] ...	100	61	61	61 —	⅝
42⅝	14	...	29	30	Mo Pac ...	2,000	30	28⅝	29⅝+	1⅝
107	50	6.9	73	76	Do pfd [5] ...	400	73	72	72 —	⅝
85⅝	81	4.8	81⅝	83⅝	Morris & Es ...	20	83⅝	83⅝	83⅝	....
29⅝	15⅝	...	22	22⅝	Mont Ward ...	25,800	22⅝	21⅝	22 +	⅝
⅝	⅝	...	⅝	⅝	Mother Lode ...	100	⅝	⅝	⅝	....
36⅝	8⅝	...	25	25⅝	Mullins Mfg ...	400	25⅝	25⅝	25⅝+	⅝
18⅝	6⅝	...	8⅝	9	Murray Corp ...	200	9	8⅝	9 +	⅝
					N					
40⅝	20⅝	13.8	30⅝	31	Nash Motors [4]..	6,100	31⅝	29⅝	31⅝+	2⅝
10⅝	4⅝	12.1	6⅝	7	Nat Acme [.80] ...	200	6⅝	6⅝	6⅝	....
10	3⅝	...	7⅝	7⅝	Nat Bellas ...	4,500	8	6⅝	8 +	1⅝
83⅝	50	4.4	60⅝	61⅝	†Nat Biscuit [2.80]	37,200	63⅝	59⅝	61⅝—	1⅝
39⅝	18⅝	...	27	27⅝	Nat Cash Reg ...	3,300	28	26⅝	27⅝+	⅝
50⅝	26⅝	7.2	36⅝	37	NatDairy Pr [2.60]	11,400	37⅝	36⅝	36⅝+	⅝
36⅝	19⅝	7.0	27	28	Nat Dist [2] ...	500	28⅝	27⅝	27⅝—	1⅝
44⅝	20⅝	3.7	27⅝	28	Nat P & L [1] ...	9,800	28⅝	27⅝	28 +	⅝
58	33	4.9	41⅝	42	Nat Steel [2] ...	500	41⅝	41	41⅝+	⅝
14⅝	6⅝	9.2	11⅝	11⅝	Nev Copper [1] ...	2,200	11⅝	11⅝	11⅝+	⅝
20⅝	10⅝	6.3	16⅝	17	Newport Co [1] ...	100	16⅝	16⅝	16⅝+	⅝
24	7	...	12	12⅝	Newton Steel ...	1,600	12⅝	11⅝	12 +	⅝
132⅝	71⅝	6.5	94⅝	94⅝	N Y Cent [6] ...	3,200	96	93⅝	94⅝+	1⅝
88	40	12.8	48	50	N Y C & St L ...	300	48	48	48 +	1
12⅝	5	...	6⅝	6⅝	N Y Invest ...	300	6⅝	6⅝	6⅝+	⅝
94⅝	63	7.9	76⅝	77	N Y N H & H [6].	1,100	77⅝	76⅝	77⅝+	1⅝
119⅝	104⅝	6.1	114⅝	115	Do 1st pfd [7].	200	115	114	115 +	1
13⅝	5⅝	...	12⅝	12⅝	N Y O & W ...	600	12⅝	12	12⅝+	⅝
3	⅝	...	⅝	1	N Y Rys pfd ...	100	1	1	1	....
12⅝	5⅝	...	7	7⅝	N Y Ship Bldg ...	200	7⅝	7⅝	7⅝+	⅝
72	31	10.1	70	72	Do pfd [7] ...	20	70	69⅝	70 +	1
107⅝	100	5.8	104⅝	107	N Y Steam 6% [6]	20	105⅝	105⅝	105⅝+	1
118	111	6.1	114⅝	115⅝	Do 7% pfd [7]...	20	115⅝	115⅝	115⅝	....
29⅝	15⅝	...	20⅝	20⅝	Noranda Mines ...	7,100	20⅝	19	20⅝+	⅝
93	89⅝	4.4	90⅝	91⅝	†Norf & W pfd [4]	10	91	91	91	....
90⅝	56⅝	...	72⅝	72⅝	†No Am [10% st].	12,000	72⅝	70⅝	72⅝+	1
57	53	6.5	54⅝	55	Do pfd [3] ...	100	55	55	55	....
11	4⅝	...	9⅝	9⅝	No Am Avia ...	3,500	9⅝	9⅝	9⅝	....
106⅝	102	5.7	104⅝	105	No Am Ed pf [6]...	200	105	105	105 +	⅝
60⅝	30⅝	11.1	45	45⅝	Nor Pac [5] ...	1,400	45⅝	44⅝	45 +	⅝
35⅝	21⅝	10.4	24⅝	25⅝	No Ger Ll [2.56]..	100	24	24	24	....
47⅝	43	6.7	44	45	N W Tel [3] ...	30	44⅝	44⅝	44⅝—	⅝
					O					
19⅝	7	...	11	11⅝	Ohio Oil Co ...	2,800	11⅝	10⅝	11⅝+	⅝
26	10	...	15	17⅝	Oliv Farm Eq pri pf	100	15⅝	15⅝	15⅝+	1
6⅝	3⅝	...	4⅝	5⅝	Omnibus ...	100	5⅝	5⅝	5⅝+	⅝
58⅝	31⅝	6.4	39⅝	40⅝	Otis Elev [2.50]..	700	40⅝	39⅝	40⅝+	1⅝
16⅝	6⅝	...	10⅝	11⅝	Otis Steel ...	100	11	11	11	....
69⅝	30	15.7	44	45	Do pr pfd [7] ...	20	45	45	45 +	⅝
39⅝	25⅝	6.2	32⅝	34	††Owens I Glass [2]	100	33	33	33 +	⅝
					P					
54⅝	38	4.3	48	48⅝	Pac Gas [2] ...	3,500	48⅝	47	48⅝+	1⅝
60⅝	48⅝	5.5	55⅝	55⅝	Pac Light [3] ...	200	55⅝	55⅝	55⅝+	⅝
131⅝	116	5.6	123⅝	126	Pac T & T [7] ...	80	125⅝	125	125	....
11⅝	5⅝	5.3	7⅝	8	Packard Mot [.40]	5,300	8⅝	7⅝	7⅝+	⅝
50⅝	19⅝	9.4	27⅝	27⅝	Par Publix [2.50].	15,700	28⅝	26⅝	27⅝+	1⅝
2⅝	1	...	2	2⅝	Pathe Exc ...	9,600	2⅝	1⅝	2 +	⅝
6⅝	3	...	8	8⅝	Do A ...	18,000	8⅝	6⅝	8⅝+	2⅝
15⅝	6	...	10⅝	11	Patino Mi ...	300	11	11	11	....
46⅝	28⅝	3.7	37⅝	37⅝	†Penick & Ford [1]	1,300	37⅝	37	37⅝+	1⅝
39⅝	28⅝	7.1	33⅝	34⅝	Penney J C [2.40].	900	34⅝	33⅝	34⅝+	⅝
					Do seller ...	400	34	34	34	....
64	42⅝	6.1	49⅝	50⅝	Penn R R [3]...	3,600	50⅝	49⅝	49⅝+	⅝
250	183⅝	3.9	203	207	*Peoples Gas [8].	1,100	207	205	207 +	3
14⅝	6	13.8	7⅝	7⅝	Petrol Corp [1] ...	800	7⅝	7⅝	7⅝+	⅝
102⅝	95⅝	6.0	99⅝	101	†Phila Co 6% pf6n	300	100	100	100	....
12⅝	6⅝	...	8⅝	8⅝	Phil Read Coal ...	900	8⅝	8⅝	8⅝+	⅝
15⅝	9	8.3	11⅝	11⅝	Philip Morris [1].	100	11⅝	11⅝	11⅝—	⅝
15⅝	4⅝	...	8⅝	8⅝	Phillips Pet ...	1,800	8⅝	8⅝	8⅝	....
23⅝	6⅝	...	11⅝	12⅝	Pierce Oil pfd ...	100	12⅝	12⅝	12⅝+	⅝
3⅝	1	...	2⅝	2⅝	Pierce Pet ...	1,700	2⅝	2⅝	2⅝	....
37	25	7.1	30	30⅝	Pillsbury Fl [2] ...	300	30	29⅝	30 +	1⅝
39⅝	28⅝	9.1	33⅝	34⅝	Pirelli Italy [3.15]	100	33⅝	33⅝	33⅝+	⅝
80	54	...	...	60	Pittsburgh Coal pfd	200	57	57	57	....
15⅝	9⅝	7.0	10	10⅝	Pitts S & B [.70].	400	10	10	10	....
27	10	16.3	11⅝	12⅝	P R Tob A [2] ...	300	12⅝	12⅝	12⅝+	⅝
8	2⅝	...	...	4⅝	Do B ...	200	4	3⅝	4 —	⅝
39⅝	18	...	25	26⅝	Postal Tel pfd ...	400	26⅝	25	26⅝+	2⅝
20⅝	6⅝	...	10	10⅝	Prairie O & G ...	300	10⅝	10⅝	10⅝—	⅝
26⅝	14⅝	16.2	18	18⅝	Prairie P L [3]...	2,600	18⅝	17⅝	18⅝—	⅝
71⅝	56	3.7	64	64⅝	Proctor & G [2.40]	600	64⅝	64	64⅝—	⅝
104⅝	103⅝	4.8	104⅝	105	PubSE&G5%pfd [5].	800	104⅝	104⅝	104⅝+	⅝
96⅝	72	4.0	86⅝	86⅝	†P Serv N J [3.40]	7,600	86⅝	85	85⅝+	1⅝
102⅝	95	5.1	99⅝	99⅝	Do 5% pfd [5]...	1,500	99⅝	99⅝	99⅝+	⅝
137⅝	128⅝	5.1	136	138⅝	Do 7% pfd [7]...	100	137	137	137	....
157⅝	148	5.2	156⅝	157	Do 8% pfd [8]...	300	158	157⅝	158 +	2⅝
58⅝	28	10.3	39⅝	39⅝	Pullman Inc [4]...	300	39⅝	39	39⅝+	⅝
2⅝	⅝	...	⅝	1	Punta A Sug ...	400	1	⅝	⅝—	⅝
11⅝	5⅝	...	8	8⅝	Pure Oil ...	600	8	8	8	....
101⅝	86⅝	10.5	76	77	Do pfd [8] ...	30	77	76	77 +	1
55⅝	24⅝	9.2	33	32⅝	Purity Baking [3].	700	32⅝	31⅝	32⅝+	⅝
					R					
27⅝	12	...	20⅝	21	Radio Co ...	60,000	21⅝	20⅝	21 +	⅝
60	31⅝	11.8	41⅝	43	Do pfd [5] ...	300	43	42⅝	42⅝—	⅝
24⅝	11⅝	...	16⅝	16⅝	Radio K Orph ...	21,400	16⅝	16⅝	16⅝+	⅝
29⅝	17⅝	12.0	22	22⅝	Raybestos [2.60]...	200	22	22	22 +	⅝
97⅝	60⅝	5.6	75	98	Reading [4] ...	100	75	75	75 +	3
30⅝	5	...	8	8⅝	Real Silk Hose ...	400	8⅝	8⅝	8⅝+	⅝
19⅝	6⅝	...	10⅝	10⅝	Rem Rand ...	2,300	10⅝	10⅝	10⅝+	⅝
10⅝	6	6.7	6⅝	6⅝	Reo Motor [.40] ...	200	6⅝	6⅝	6⅝+	⅝
25⅝	10	...	16⅝	17	Republic Steel ...	7,000	17	16	17 +	1⅝
53⅝	27	...	38⅝	38⅝	Do pfd ...	300	38⅝	38⅝	38⅝+	⅝
22⅝	11	13.4	13⅝	14⅝	Reynolds Metals [2]	400	13⅝	13⅝	13⅝+	⅝
54⅝	40⅝	5.8	52	52⅝	Reyn'ds Tob B [3]	5,100	52	51⅝	52 +	⅝
13	11	...	8⅝	24⅝	Reis 1st pfd ...	10	8⅝	8⅝	8⅝—	4⅝
33⅝	21⅝	7.6	26⅝	...	†Rh W El P [2.14]	100	26⅝	26⅝	26⅝+	5
6⅝	1	...	1⅝	1⅝	Richfield Oil ...	100	1⅝	1⅝	1⅝+	⅝
10⅝	3⅝	...	4⅝	4⅝	Rio Grande Oil ...	400	4⅝	4⅝	4⅝+	⅝
41⅝	20	6.5	22	23	Ritter Dental [1.50]	100	22⅝	22⅝	22⅝—	⅝
42⅝	24⅝	10.0	33⅝	33⅝	R Dutch N Y [3.20]	800	33⅝	33	33⅝+	⅝
					S					
68⅝	38⅝	2.8	55⅝	56	Safeway Stores [5]	1,100	56	54⅝	56 +	1
30⅝	14⅝	5.0	20⅝	21	St Joe Lead [1]...	200	20⅝	20	20⅝+	⅝
62⅝	9	...	20⅝	21	St L & S F ...	1,200	22	20	21 +	1⅝
76	15⅝	15.8	37	38	Do pfd [6] ...	900	38	38	38 +	3
33⅝	7	...	20⅝	22	St L S W ...	200	21	20⅝	21 —	⅝
27⅝	12⅝	14.3	14	14⅝	Savage Arms [2]..	1,800	14⅝	12⅝	14⅝+	2⅝
50	43	3.1	46⅝	...	Scott Paper [1.40]	10	47⅝	47⅝	47⅝+	⅝
11⅝	4	...	7⅝	8	Schulte Stores ...	800	8	7⅝	8 +	⅝
1⅝	⅝	...	...	⅝	Seaboard Air Line.	800	⅝	⅝	⅝	....
63⅝	44⅝	4.4	57⅝	58⅝	Sears-Roeb [2.50].	3,000	58⅝	57⅝	57⅝+	⅝
6⅝	2⅝	...	3⅝	4⅝	Second Nat Sec ...	100	4⅝	4⅝	4⅝—	⅝
58⅝	33	...	47⅝	49⅝	Do pfd ...	200	47⅝	47⅝	47⅝+	⅝
1⅝	⅝	...	1⅝	1⅝	Seneca Copper ...	200	1⅝	1⅝	1⅝	....
11⅝	4⅝	...	9⅝	9⅝	Servel ...	3,900	9⅝	9⅝	9⅝+	⅝
21	10⅝	...	13⅝	13⅝	Sharp Dohme ...	400	13⅝	13	13⅝—	⅝
29⅝	16⅝	4.8	22⅝	22⅝	Shattuck F G [1].	200	22⅝	22	22⅝+	⅝
10⅝	4⅝	...	7⅝	7⅝	Shell Union Oil ...	5,900	7⅝	7⅝	7⅝+	⅝
70	25⅝	10.0	54	58	Do 5½%pf [5.50]	600	55	54⅝	55 —	⅝
23⅝	10⅝	...	17⅝	17⅝	Simmons Co ...	22,700	18⅝	16⅝	17⅝+	1⅝
11	5	...	6⅝	8⅝	Simms Petroleum ...	1,100	8	7	8	....
15⅝	6⅝	...	11⅝	11⅝	Sinclair Oil ...	29,900	11⅝	11	11⅝+	⅝
12⅝	3⅝	...	5⅝	6	Skelly Oil ...	100	5⅝	5⅝	5⅝	....
39	20	...	20⅝	27⅝	Sloss Sheffield pfd.	10	27	27	27	....
17⅝	7⅝	...	13⅝	14⅝	S P R Sugar ...	800	14⅝	13⅝	13⅝—	⅝
54⅝	30	4.6	44⅝	45	S Cal Edison [2].	600	45	44⅝	44⅝+	⅝
109⅝	67⅝	7.0	86	88⅝	South'n Pacific [6]	1,400	86⅝	85	86 +	⅝
65⅝	27	...	37⅝	38⅝	Southern Railway..	400	37⅝	37	37⅝+	⅝
83	53	8.3	58	62	Do pfd [5] ...	100	59⅝	59⅝	59⅝+	1⅝
13⅝	5⅝	11.1	8⅝	8⅝	Sparks Withing [1]	100	8⅝	8⅝	8⅝	....
17⅝	8⅝	...	9⅝	11⅝	Spicer Mfg ...	100	9⅝	9⅝	9⅝—	2
17⅝	5⅝	...	9⅝	9⅝	Spiegel May Stern	300	9	9	9 —	⅝
20⅝	14⅝	6.7	18⅝	18⅝	Std Brands [1.20].	7,000	18⅝	18	18⅝+	⅝
88⅝	55⅝	5.2	69⅝	70	Stand Gas [3.50]..	8,100	70⅝	68⅝	69⅝+	⅝
64⅝	56	6.7	60⅝	61	Do pfd [4] ...	100	60⅝	60⅝	60⅝+	⅝
100⅝	101⅝	6.9	101	103	Do 7% pri pf [7]	300	101⅝	101	101⅝—	2⅝
51⅝	31⅝	6.6	38⅝	39	Std Oil Cal [2.50].	5,400	39⅝	37⅝	38⅝+	1⅝
19	8⅝	...	12⅝	13⅝	Std Oil Kansas ...	100	13⅝	12⅝	12⅝—	⅝
57⅝	30⅝	2.6	39⅝	40⅝	†Std Oil N J [1].	26,200	40⅝	39	39⅝+	⅝
26	13⅝	5.9	17⅝	17⅝	Std Oil N Y [1.60]	7,400	17⅝	17⅝	17⅝+	⅝
34⅝	16⅝	10.0	19⅝	20	Starrett L S [2]..	100	19⅝	19⅝	19⅝—	⅝
9⅝	5	15.0	8	8⅝	Sterlg Sec pf [1.20]	4,200	8⅝	8⅝	8⅝+	⅝
21⅝	8	...	12⅝	12⅝	Stewart Warner ...	2,100	13	12⅝	12⅝+	⅝
54⅝	25⅝	8.3	36⅝	36⅝	Stone & Webster [3]	3,900	37	36	36⅝+	1
26	14	6.3	20	20⅝	Studebaker [1.20]..	6,300	20⅝	19⅝	20⅝—	⅝
45⅝	31	2.8	35⅝	39	††Sun Oil [1] ...	100	36	36	36 +	1
1⅝	⅝	...	⅝	⅝	Superior Oil ...	100	⅝	⅝	⅝	....
18⅝	6	...	11⅝	12⅝	Superior Steel ...	500	12	12	12	....
					T					
21⅝	16⅝	7.4	19	19⅝	†Telautogra [1.40]	500	19⅝	19	19⅝+	⅝
36⅝	18	8.3	23⅝	24	Texas Corp [2] ...	4,900	24⅝	23⅝	24	....
55⅝	29⅝	8.1	37⅝	37⅝	Texas G Sulph [3]	3,900	37⅝	36⅝	37⅝+	⅝
17⅝	7⅝	...	...	...	Texas Land Tr ...	2,600	11⅝	11	11⅝+	⅝
6⅝	2⅝	...	3⅝	4⅝	Tex&Pac Coal&Oil..	300	4⅝	3⅝	4⅝+	⅝
29	9⅝	13.3	12	13	Thatcher [1.60] ...	100	12⅝	12⅝	12⅝+	⅝
9	4	...	4⅝	4⅝	Thermoid Co ...	100	4⅝	4⅝	4⅝—	⅝
13⅝	5⅝	...	14⅝	14⅝	Third Avenue ...	900	14⅝	14⅝	14⅝	....
27	16	8.7	23⅝	24	ThirdNat Inv [2]...	400	23⅝	23⅝	23⅝—	⅝
35	15⅝	6.7	15⅝	17	Thompson J R [1]..	100	15⅝	15⅝	15⅝—	⅝
8⅝	3⅝	...	4	4⅝	Thompson Star ...	400	4	4	4	....
9	4	...	5⅝	5⅝	Tidewater A ...	2,300	5⅝	5⅝	5⅝—	⅝
68	38	12.5	47⅝	48⅝	Do pfd [6] ...	300	48	47	48 +	1
59	32	7.7	39⅝	39⅝	Timken R B [3]...	400	39⅝	39	39⅝+	⅝
18	6⅝	5.0	8⅝	8⅝	Transameric [.40].	11,700	8⅝	8	8⅝+	⅝
11⅝	6⅝	...	9⅝	9⅝	Tri Cont Corp ...	1,500	9⅝	9⅝	9⅝+	⅝
45⅝	28⅝	6.9	36	36⅝	Trico Prod [2.50].	100	36⅝	36⅝	36⅝+	⅝
10	4	...	4	5⅝	Truax Tr Cl ...	300	4⅝	4⅝	4⅝+	⅝
					U					
75⅝	40	8.6	59	60	Und Elliot [5] ...	200	59⅝	58	59⅝+	1⅝
72	43⅝	4.9	53⅝	54⅝	Union Carb [2.60]	9,400	54⅝	53	54⅝+	1⅝
26⅝	14	10.5	18⅝	18⅝	†Union Oil Cal [2]	600	18⅝	18⅝	18⅝+	⅝
205⅝	137	5.9	171	172	Union Pac [10] ...	1,200	172	168⅝	171⅝+	3⅝
38⅝	20⅝	...	31	31⅝	Un Aircr & Tr ...	34,600	31⅝	30⅝	30⅝+	⅝
59	46	5.0	59	59⅝	Do pfd [3] ...	400	59⅝	59	59⅝—	⅝
27	10	...	16	16⅝	Un Am Bosch ...	100	16	16	16 +	1
41⅝	31	5.3	37⅝	39	Un Biscuit [2] ...	100	37⅝	37⅝	37⅝—	⅝
28⅝	13	...	16	17	Un Carbon ...	1,000	17	16⅝	17 +	1
7⅝	4	...	5⅝	5⅝	Un Cigar Strs ...	2,000	5⅝	5⅝	5⅝+	⅝
31⅝	16⅝	3.1	24⅝	25	Unit Corp [.75] ...	79,500	25⅝	24⅝	25 +	⅝
51⅝	44⅝	6.0	50⅝	50⅝	Do pfd [3] ...	3,100	50⅝	50⅝	50⅝—	⅝
3⅝	2	...	2⅝	3⅝	Un Dyewood ...	350	3	2⅝	2⅝+	⅝
67⅝	48⅝	7.0	56	57	Un Fruit [4] ...	900	57	56⅝	57 +	1
37⅝	25⅝	4.0	31⅝	31⅝	Un Gas & I [1.30].	15,800	31⅝	30⅝	31⅝+	⅝
105⅝	98	4.8	104⅝	104⅝	Do pfd [5] ...	100	104⅝	104⅝	104⅝—	⅝
8⅝	2⅝	...	...	3	Un Paperboard ...	100	2⅝	2⅝	2⅝—	⅝
13⅝	6	...	8⅝	9⅝	U S Foreign Sec ...	400	9	8⅝	9 +	⅝
30⅝	10⅝	...	19⅝	21	U S Freight ...	300	20	19⅝	20 +	⅝
50	33	4.0	39⅝	40⅝	U S Gypsum [1.60]	400	40	40	40 —	⅝
12⅝	5⅝	...	10⅝	11⅝	U S Hoffman ...	100	11⅝	11⅝	11⅝—	⅝
77⅝	24⅝	...	32⅝	33	U S Indust Alcohol	5,000	33⅝	31⅝	33⅝+	1⅝
10⅝	3⅝	...	8⅝	9	U S Leather ...	1,600	8⅝	7⅝	8⅝+	⅝
15⅝	7	...	13	13⅝	Do A ...	800	13⅝	12⅝	13⅝+	1⅝
37⅝	20	7.7	25⅝	26⅝	USPipe & F [2]...	1,800	26⅝	25⅝	26⅝+	⅝
36⅝	13⅝	10.0	17⅝	19⅝	U S Realty [2] ...	300	19⅝	19	19⅝—	⅝
20⅝	10⅝	...	16	16⅝	U S Rubber ...	2,200	16⅝	15⅝	16⅝+	⅝
36⅝	17⅝	...	27	28⅝	Do 1st pfd ...	400	27	26⅝	27 +	⅝
25⅝	13⅝	5.3	18⅝	19⅝	U S Smelting [1].	100	19⅝	19⅝	19⅝+	1⅝
152⅝	83⅝	6.7	104⅝	105	U S Steel [7] ...	72,700	105⅝	103	105 +	2⅝
150	136⅝	5.0	141⅝	141⅝	Do pfd [7] ...	700	141⅝	141⅝	141⅝+	⅝
71⅝	60⅝	6.6	67⅝	68⅝	U S Tobac [4.40]	100	68⅝	68⅝	68⅝—	⅝
9⅝	3⅝	...	5⅝	6	Unit Stores A ...	1,300	5⅝	5⅝	5⅝+	⅝
41⅝	28	8.3	34⅝	35	Univ Leaf Tob [3]	100	34⅝	34⅝	34⅝+	⅝
31	14⅝	8.0	24⅝	24⅝	Ut P & Lt A [2]	3,800	24⅝	24⅝	24⅝+	⅝
					V					
76⅝	23⅝	...	36⅝	36⅝	Vanadium ...	10,300	37⅝	36⅝	36⅝+	1⅝
71⅝	38⅝	7.8	52⅝	53⅝	Vulcan Det [4] ...	20	53	52	53 +	⅝
					W					
26	8	...	16	17	Wabash ...	700	16	15⅝	16 +	⅝
51	19	...	26⅝	27	Do pfd A ...	300	27	25⅝	27 —	⅝
27⅝	21	5.8	24⅝	25	Waldorf Sys [1.50]	200	25⅝	25	25 —	⅝
15	5	...	6⅝	7	Walworth ...	500	7	6⅝	6⅝—	⅝
20⅝	4⅝	...	8⅝	8⅝	Warner B P A...	16,800	8⅝	8⅝	8⅝+	⅝
42⅝	10⅝	21.3	18⅝	20	Do pfd [3.85]...	100	19⅝	19⅝	19⅝	....
7⅝	1⅝	...	3⅝	3⅝	Warner Quin ...	100	3	3	3	....
46⅝	14⅝	8.3	24⅝	25	Warren Bros [2].	1,100	25⅝	24⅝	24⅝+	⅝
33	22	9.1	22⅝	24	Warren Fdy [2] ...	300	22⅝	22⅝	22⅝	....
103	92	6.3	95⅝	97	WPaEl 6% pf [6]	70	96⅝	95⅝	95⅝—	⅝
112	102⅝	6.8	106	106⅝	Do 7% pfd [7].	100	106⅝	106	106⅝+	⅝
112⅝	103⅝	5.5	110⅝	...	W Penn P 6% pf [6]	10	110⅝	110⅝	110⅝	....
13⅝	4⅝	...	9⅝	9⅝	West Dairy B ...	1,100	10	9⅝	9⅝	....
19⅝	9	...	13⅝	14⅝	West Maryland ...	1,800	14⅝	13⅝	13⅝+	⅝
150⅝	96⅝	6.7	118	119⅝	West Union [8]...	1,600	119⅝	116⅝	119⅝+	3
36⅝	20	7.7	26⅝	27	Whse Air Brke [2]	1,200	26⅝	26⅝	26⅝+	⅝
107⅝	54⅝	5.4	73⅝	73⅝	Whse Elec [4] ...	63,200	74	71⅝	73⅝+	3⅝
119⅝	87⅝	4.0	100	101	Do 1st pfd [4].	200	101	100⅝	100⅝+	⅝
40	16	7.4	26	27	Westvaco Chl [2].	700	27⅝	26⅝	27⅝+	1⅝
26⅝	15⅝	5.0	18⅝	19⅝	White Motors [1]	100	19⅝	19⅝	19⅝—	⅝
47⅝	36⅝	10.0	39	40	†White R M S [4].	200	39⅝	39⅝	39⅝+	1
5	2⅝	...	2⅝	3⅝	White Sew Mach...	200	3	3	3 —	⅝
9⅝	3⅝	...	5⅝	6	Wilcox Oil & Gas	100	6	6	6 +	⅝
8	3⅝	...	4⅝	4⅝	Willys-Overl ...	1,200	4⅝	4⅝	4⅝—	⅝
72⅝	54⅝	3.3	71⅝	71⅝	Woolworth [2.40]	21,800	71⅝	71⅝	71⅝+	1⅝
106⅝	37⅝	...	55⅝	55⅝	Worthing Pump ...	8,400	57⅝	54⅝	55⅝+	⅝
80⅝	66⅝	5.4	73⅝	74	Wrigley [4] ...	400	74	74	74 +	⅝
					Y					
30	21	8.0	24	24⅝	Yale & Tow [2] ...	100	24	24	24	....
1⅝	5⅝	...	9⅝	9⅝	Yellow Truck ...	5,800	9⅝	9⅝	9⅝	....
2⅝	14⅝	16.7	18⅝	19	Yng S & W [3].	100	18⅝	18⅝	18⅝+	⅝
					Z					
14	11	8.0	13	13⅝	Zonite Prod [1]..	800	13⅝	12⅝	13 +	⅝

*Ex dividend. †Pays extra dividend. ‡Ex rights. §Dividends in stock. ¶Irregular dividend rate. **Dividend on accul. ††Pays stock dividend also. ‡‡New rate not announced.

Sales to 10:30 a. m., 300,000; to noon, 700,000; to 1:30 p. m., 1,100,000; to 2:10 p. m., 1,300,000 shares. Total sales, 2,052,110 shares.

PRICES OF HOGS BREAK SHARPLY AFTER UPTURN

Cattle and Lambs Firm on Short Supplies.

CHICAGO LIVE STOCK

HOGS.

Receipts, 6,000; shipments, 3,500.

Bulk of sales	$5.25@7.30
Heavy butchers	5.40@7.15
Light butchers, 180@250 lbs	6.90@7.60
Medium weights	7.10@7.50
Heavy and mixed packing	4.60@5.85
Rough and heavy packing	4.15@4.60
Light lights, 130@180 lbs	7.35@7.60
Pigs, 100@150 lbs	7.25@7.60
Stags, inferior to best	5.25@7.25

CATTLE.

Receipts, 1,000; shipments, 500.

Prime steers, 1,000@1,500 lbs.	$7.00@8.50
Good to choice, 1,050@1,450 lbs.	6.75@8.25
Good to choice, 700@1,000 lbs...	5.00@8.25
Yearlings, fair to best	6.50@8.50
Bulk of sales	6.50@7.35
Common killing steers	4.00@4.75
Fat cows and heifers	3.25@7.75
Bulls, fair to best	4.00@6.00
Canners and cutters	2.00@3.00
Calves, poor to choice	4.00@7.50
Stockers and feeders	4.75@7.25

SHEEP AND LAMBS.

Receipts, 6,000; shipments, 1,000.

Ewes, poor to choice	$3.35@4.50
Bucks, poor to choice	1.25@3.00
Wethers, poor to choice	3.50@6.00
Western range lambs	6.00@7.35
Western feeding lambs	4.75@5.25
Native lambs, fair to best	5.50@7.35
Native lambs, culls	4.00@4.75

COMPARATIVE PRICES.

Hogs—Bulk of sales yesterday..	$5.25@7.30
One month ago	5.85@6.60
One year ago	8.65@9.60

Top yesterday, $7.60; average, $6.25.

Cattle—Bulk of sales yesterday	$6.50@7.85
One month ago	6.60@7.75
One year ago	9.25@11.25
Lambs—Western range lambs	$6.00@7.35
One month ago	7.00@9.25
One year ago	9.25@11.00

Top yesterday, $7.35; average, $6.65.

Estimated receipts at Chicago Monday: Cattle, 16,000; hogs, 40,000; sheep, 15,000.

Cattle and lambs held firm on short supplies yesterday, while the hog market, weakened by a surplus carried over from Thursday's session, broke sharply after a 10@15c higher opening. Closing sales were 10@25c under the general selling the previous day.

Shippers were the principal buyers in the hog market on the early bulge and took about half of the day's fresh supply, but with some of the small packers and city butchers remaining out of the market, support was lacking toward the finish. Larger houses bought at the late decline and left about 3,000 at the close. The extreme top for 180@190 lb averages advanced to $7.60, while the geenral average receded 5c at $6.25.

Hog receipts have been exceptionally small during the week. Arrivals at Chicago totaled 36,800, the smallest since last September. The total at seven markets dropped to 382,000, below any corresponding week in more than 15 years, barring 1930. Packing grades comprise a big share of offerings and average weights are running 10 lbs heavier than two weeks ago.

The week's estimate at 256 lbs is only 8 lbs under the heaviest weekly average since 1926. The trade attributes the gain in weight to the fact that grain has been cheap and also to the ideal winter for hog raising. Light and light butcher hogs held up well during the week, but others declined sharply, pulling the week's general average down 25c at $6.25. Only two weekly averages have been lower since 1911.

Monday Hogs Bid $7.50.

Light weight hogs for next Monday's delivery were bid $7.50 on the "to arrive" market yesterday. Light, medium and heavy for next September were offered at $8.00, while December contracts were offered at $8.00 [illegible]. No bids were made on the [illegible] market.

Only 1,000 cattle arrived yesterday, barely enough to establish prices in all branches of the trade. The clearance was good and sales were stronger than in the previous session. Medium and weighty beeves, which suffered most on the break a week ago, are selling mostly 25c above last week's close, while yearlings have held steady almost all week.

Choice 1,090 lb yearlings sold at $8.50 and 1,428 lb steers brought $7.85, while commoner grades ranged downward to $5.00. Although cattle receipts at seven leading markets this week show a decrease of 20 per cent compared with a week ago, they are larger than any corresponding week since 1926. The general average price of cattle for the week at $7.25 compares with $7.60 a week ago and with [illegible] a year ago.

Lambs in Demand.

Lambs met better demand at the new low price levels established during the last week, and some strength was noted in sales on yesterday's session. Most sorted natives to packers brought $7.25@7.35. Matured sheep scored a sharp advance, aged ewes to packers and shippers at $2.50 [illegible], showing fully $1.00 advance from the low point late last week.

Supplies have been running small. The total at Chicago at 50,400 was only 4,000 above the smallest weekly total since June, 1928. However, prices for the entire week averaged only $6.70, lowest since June, [illegible]. The low weekly average that year was $6.60.

Today being a holiday, live stock arriving at the yards will be counted in next Monday's receipts, which are estimated at 16,000 cattle, 40,000 hogs, and 15,000 sheep, against 12,144 cattle, 6,421 hogs, and 12,075 sheep, the previous Monday, and 23,011 cattle, [illegible] hogs, and 7,366 sheep a year ago. Next week's receipts are estimated at 46,000 cattle, 137,000 hogs, and 60,000 sheep, against 48,273 cattle, [illegible] hogs and 53,490 sheep a year ago.

LARD PRICES LOWER

[illegible] pressure, with only fair buying [illegible] created an easier feeling in lard [illegible] and the close was at net losses [illegible]. Liverpool was unchanged to 3d [illegible]. Hog prices, however, were strong [illegible], with receipts less than a week [illegible] and a good run expected Monday and [illegible]. Reports of lard were 335,550 [illegible] of bacon 72,500 lbs. Packers offered [illegible] freely, with a close 5@7½c [illegible] being the most active and [illegible]. Cash trade with hams and picnics [illegible]. Prices follow:

Clear Bellies.

	High.	Low.	Close July 3, 1931.	July 2, 1931.	July 4, 1930.
[illegible]	8.30	8.30	8.30	8.30	....
[illegible]	8.50	8.50	8.50	8.50	....

Lard.

	High.	Low.	Close July 3, 1931.	July 2, 1931.	July 4, 1930.
[illegible]	....	....	8.00	8.07	....
[illegible]	8.15	8.19	8.19	8.15	....
[illegible]	....	....	7.57	7.60	....

WORLD'S GRAIN MARKET NEWS

Bearish statistics and heavy selling by hedgers and local traders are expected in the wheat market on Monday. It was said there had been considerable evening up of trades for the holiday and that the absorptive ability of the trade was insufficient to advance and sustain a higher level of prices unless there were new factors brought into the world situation. The farm board situation continues as an unsettling element and there is not the confidence that there should be with prices around the present level.

Pit traders who recently bought on crop damage reports to corn are said to have taken their profits the last few days, their sales being absorbed by cash interests. More favorable weather has checked the damage to crop for the time being and the market is regarded as a more two-sided affair.

Local cash interests have sold 750,000 bu of corn in the last few days to be stored in Chicago elevators to be delivered on July contracts. For the week sales are estimated around 1,000,000 bu.

The first binder in barley fields started to work Friday said a message from Storm Lake, Ia., to J. E. Bennett & Co. On Monday harvest will be in full progress. Weather much cooler and corn has improved considerably since the light rains on Wednesday.

BOSTON STOCK MARKET

[Quotations by Paine, Webber & Co.]

	Sales.	High.	Low.	Last.
American Fdrs..	200	3⅝	3⅝	3⅝
Amoskeag	100	9⅝	9⅝	9⅝
Andes Pete	200	20	20	20
Cop Range	150	5⅝	5⅝	5⅝
Eastern S S	200	24	24	24
Boston Edi	117	249	246	248
Employers Gr	150	16⅝	16⅝	16⅝
North Butte	225	1⅝	1⅝	1⅝
Shawmut Assn..	350	14⅝	14	14
Quincy	150	6	5⅝	5⅝
St Mary's Land.	100	6⅝	6⅝	6⅝
Swift & Co	70	26⅝	26⅝	26⅝
United Fdrs	120	5⅝	5⅝	5⅝
United Shoe	270	55	53⅝	55
U S Elec Pwr	100	5⅝	5⅝	5⅝
Utah Metals	200	45	45	45

SUGAR.

NEW YORK, July 3.—(AP)—SUGAR—Raw was quiet and unchanged today. Buyers as a rule were showing little interest, evidently preferring to await developments over the week-end adjournment and the only sale confirmed was 25,000 bags of Cuban for July shipment to a local refiner at 3.45c. Futures were easier under liquidation for over the holidays and selling by houses with producing connections, influenced by the disappointing showing of London and the more liberal offerings in the spot market. Final prices were 1@3 points net lower. Approximate sales, 17,950 tons. Prices follow:

Refined was unchanged, with all refiners listing at 4.65c.

	Open.	High.	Low.	Close.	Prev. close.
July	1.31	1.31	1.31	1.31	1.32
Sept.	1.36	1.36	1.35	1.35	1.37
Dec.	1.44	1.44	1.42	1.43	1.45
Jan.	1.44	1.44	1.44	1.44	1.46
Mar.	1.50	1.50	1.47	1.48	1.51
May	1.55	1.55	1.54	1.54	1.56

COFFEE.

NEW YORK, July 3.—(AP)—COFFEE—The market for coffee futures was lower today under some local, southern and European selling, but steadied up somewhat toward the close on covering. No. 7 contracts closed net 3 to 5 lower. Sales, 17,000 bags. Santos contracts closed 1 to 4 lower. Sales, 20,000 bags. Closing quotations: Santos contracts, July, 9.03c; September, 9.26c; December, 9.41c; March, 9.50c; May, 9.56c. No. 7 prices follow:

	Open.	High.	Low.	Close.	Prev. close.
Sept.	6.20	6.24	6.16	6.24	6.27
Dec.	6.48	6.49	6.40	6.46	6.51
Mar.	6.59	6.59	6.53	6.57	6.61

Spot coffee quiet. Rio 7s, 6⅝@7c; Santos 4s, 9¼@9⅝c. Brazilian port receipts, 47,000; Jundiahy, 4,000 bags.

COTTONSEED OIL.

NEW YORK, July 3.—(AP)—COTTONSEED OIL—Bleachable cottonseed oil closed easy today, 3 to 20 points net lower. Sales were 14 contracts, equivalent to 2,100 bbls. Steadiness of cotton and lard was offset by scattered selling by local and refining interests. Crude oil was nominal at all points. Bleachable spot and July closed 7.00c; September, 6.91c; October, 6.75c; December, 6.50c, and January, 6.60c. There were no sales in the prime summer yellow contract with closing prices as follows: Spot, 6.90c; July, 6.75c; September, 6.50c; October, 6.50c; December, 6.25c; January, 6.40c.

RAW SILK.

NEW YORK, July 3.—(AP)—SILK—Raw, futures closed firm; sales 205 bales. July, $2.49@53; Sept., $2.48@50; Dec., $2.47. Open market quotations [sixty day basis], Shanghai steam extra B, $2.70; Canton double extra A, 14-16s, $1.80; Japanese crack double extra, $2.75.

RUBBER.

NEW YORK, July 3.—(AP)—RUBBER—Futures closed firm; July 6.70c; Sept., 6.80c; Dec., 7.10c. New contracts: July, 6.77c; Sept., 6.95c; Dec., 7.22c. Spot smoked ribbed, 6¾c.

EGG FUTURES HIGHER

Prices were slightly firmer on butter, eggs, and potatoes on the Chicago Mercantile Exchange yesterday though trading was very light. There was no comparative storage news since a year ago today was a holiday, and traders seemed reluctant to make any change in their positions as there will be no session until Monday. Butter opened unchanged and moved up ¼c at the close. Eggs opened unchanged and closed ⅛c higher. Potatoes closed unchanged to 1c higher. Storage movement in the four markets showed 606,720 pounds of butter and 10,243 cases of eggs net into storage. Sales: Butter, 11 cars; eggs, 31 cars; potatoes, 12 cars. No deliveries. Prices follow:

BUTTER.

Stor. stands—	Open.	High.	Low.	Close.	Prev. close.
Nov.	26⅛	26⅜	26⅛	26⅜	26⅛

EGGS.

Refg. stands—	Open.	High.	Low.	Close.	Prev. close.
Nov.	22⅞	23¼	22⅞	23¼	22⅞

POTATOES.

	Open.	High.	Low.	Close.	Prev. close.
Idaho russet— Oct.	1.46	1.46	1.46	1.46	1.46
Round whites— Oct.	.97	.97	.97	.97	.96
Maine Green Mountains— Oct.	1.10	1.10	1.10	1.10	1.09

CORPORATION EARNINGS

CITY INVESTING CO.

In the year to April 30 reported a net profit of $3,141,195, including $3,839,451 from the sale of properties, after taxes and charges, equal to $39.00 a share on 80,000 common shares. A year ago the company earned $5.57 a share on 60,000 common shares.

AMERICAN EXPRESS BANK AND TRUST.

In its statement as of June 30 indicates earnings during the first six months of 1931 of $301,710, equal to $3.02 a share on 100,000 shares. The bank opened for business in April, 1930, and in the six months ended Dec. 31, 1930, earned $2.79 a share.

PATHE EXCHANGE.

Reports a net profit of $36,941 for the four and two-thirds weeks ended Jan. 29, 1931, the date on which certain properties of the company were sold to the Radio-Keith-Orpheum corporation. For the thirteenth and one-third weeks ended May 2, 1931, based on the application of certain profits to the reduction of ledger value of assets involved, Pathe and subsidiaries had a net loss of $73,999 after amortization and interest.

MILWAUKEE STOCKS

	Sales.	High.	Low.	Close.
Firemens Ins.	200	24	23¾	24
Insurance Secur.	100	6¼	6¼	6¼
Old Line Life	50	26¾	26¾	26¾
United Inv A	300	2¼	2¼	2¼
Waukesha Mot	70	53⅝	53	53⅝
Wis Bankshrs	37	5⅛	5⅛	5⅛

NEW YORK CURB ENDS WEEK WITH A BRISK UPTURN

New York, July 3.—(AP)—The curb market ended the week today with a brisk upturn and a marked quickening of trading, in response to cheering reports regarding the war debt negotiations.

A little profit taking in advance of the holiday tomorrow caused some recessions from the best levels in the last few minutes, but on the whole the market closed with a strong tone. Utilities and oils led the upturn. The session was the most active since Monday's.

Electric Bond and Share rose 2 points in a large turnover, and closed up 1⅛ net. Similar advances were recorded by American Gas and Electric, American and Foreign Power Warrants, Brazilian Traction, and Consolidated Gas of Baltimore. Niagara Hudson and United Light A gained fractionally.

In the oils, Gulf advanced 2 points, Indiana and Vacuum nearly a point. Cities Service recovered after an early setback, and closed up ¼. Coppers also pointed upward. United Verde gained 2 points and Newmont 1.

In the higher priced industrials, Aluminum company gained 6 points, and Mead Johnson 4. Ford, limited, Pitney Bowes and Deere were among issues gaining a point or so. Woolworth, limited, remained an active specialty, closing ⅛ point higher.

ON FOREIGN BOURSES.

LONDON, July 3.—(AP)—Bar silver, 13⅜d per ounce. Money, 1⅛ per cent. Discount rates, short bills, 1⅝@1 15-16 per cent; three months, 1 15-16 per cent.

PARIS, July 3.—Prices were firmer on the bourse today. Three per cent rentes, 87f 80c; five per cent loan, 103f 85c. Exchange on London, 124f 28c. The dollar was quoted at 25f 54c.

FLOUR TRADE IMPROVED

Minneapolis reports a good demand for all cash wheat offerings, with premiums steady. Flour mills report a good increase in sales for quick shipment and some inquiry for round lots for 30 to 90 days shipment, but no sales on this basis have been made, due to uncertainty connected with hedges.

MONEY AND EXCHANGE

Money rates are quoted by Chicago banks as follows: Customers' commercial loans, 4@5 per cent; collateral loans, 4½@5 per cent; brokers' loans, 4 per cent; commercial paper, 2@2¼ per cent; bankers' acceptances, ⅝@1 per cent on thirty to ninety day maturities. Chicago bank clearings yesterday were $76,100,000, compared with $60,800,000 a week ago.

NEW YORK MONEY MARKET.

NEW YORK, July 3.—(AP)—Call money, steady, 1½ per cent all day; time loans, steady; 60 days, 1¼@1½; 3-4 months, 1½@1¾; 5-6 months, 1¾@2 per cent. Prime commercial paper, 2@2¼ per cent. Bankers' acceptances, unchanged. Bar silver, higher, 29⅝c.

FOREIGN EXCHANGE.

Closing rates on foreign exchange, in amounts of $25,000 and over, between banks, as quoted by the Continental Illinois Bank and Trust company, Chicago:

	July 3.	July 2.	Wk. ago.	Yr. ago.
London—				
Cables	486.68	486.50	486.50	486.25
Checks	486.56	486.38	486.38	486.00
Paris—				
Cables	3.91⅝	3.91⅝	3.91⅝	3.92⅛
Checks	3.91¹¹⁄₁₆	3.91¹¹⁄₁₆	3.91¹¹⁄₁₆	3.92¹⁄₁₆
The following quotations are for checks:				
Italy	5.23⅝	5.23⅝	5.23⅝	5.23½
Belgium	13.93½	13.93½	13.93	13.96
Switzerl'nd	19.36½	19.37	19.38	19.38½
Holland	40.23	40.23	40.24½	40.19½
Denmark	26.78	26.77½	26.78	26.76
Sweden	26.81½	26.81½	26.82	26.85½
Norway	26.78½	26.77½	26.79	26.77½
Spain	9.60	9.60	9.60	11.07
Germany	23.73	23.73	23.73½	23.83
Austria	14.13	14.13	14.13	14.10
Poland	11.25	11.25	11.25	11.22
Greece	1.30	1.30	1.30	1.29½
Jugo-Slavia	1.77⅝	1.77⅝	1.77⅝	1.76⅝
Roumania	.61	.61	.61	.59⅝
Finland	2.52½	2.52½	2.52½	2.51⅝
Canada	*3.50	*3.75	*5.60	†.80
Argentina	32.15	32.25	31.90	35.48
Hongkong	26.45	26.10	25.85	31.20
Japan	49.50	49.50	49.50	49.45
India	36.20	36.20	36.20	36.15
Chile	12.20	12.20	12.25	12.10
Singapore	56.43	56.43	56.43	56.25
Hungary	17.54	17.54	17.54	17.49

*Per thousand discount. †Per thousand premium. All other quotations are values in American cents.

WEEKLY AVERAGE PRICES

LIVE STOCK.

Average weekly prices for native beef cattle, hogs, sheep and lambs at Chicago for the week:

	Cattle.	Hogs.	Sheep.	Lambs.
This week	7.25	6.25	1.35	6.70
Prev. week	7.10	6.60	1.50	7.15
Cor. wk. '30	10.15	8.95	2.60	10.35
Cor. wk. '29	14.70	11.00	5.85	14.50
Cor. wk. '28	14.85	10.70	5.75	16.10
Cor. wk. '27	11.65	8.80	5.90	14.75
Cor. wk. '26	9.75	13.60	5.80	14.95
Av. '26-'30	12.20	10.60	5.15	14.15

TRADING ON BOND MART SPIRITED; PRICES ADVANCE

New York, July 3.—(AP)—The bond market moved ahead in lively fashion today and trading was the most active since June 2. This action was contrary to that which usually prevails in security markets previous to a two day holiday and was encouraged by optimistic cables from Paris on the intergovernmental debts situation. The average price for thirty representative issues jumped six-tenths of a point to 96, the highest level since April 6.

Railroad loans made the largest gains among domestic obligations. Atchison general 4s at one time showed a gain of 1 point. This issue usually fluctuates within narrower limits. Net gains of 1 point or more were scored by such bonds as Boston and Maine 5s of 1967, several Alleghany loans, St. Paul 5s of 1975, Chicago and North Western series A 4¾s, Chicago Great Western 4s, Erie 5s of 1967 and of 1975, San Antonio and Aransas Pass 4s, several issues of the Missouri Pacific, Nickel Plate, and St. Louis and San Francisco and Pennsylvania debenture 4½s.

Bradstreet's Commodity Index Registers Gain

Bradstreet's index of commodity prices as of July 1, registering $8.7756, showed an increase of 1.5 per cent over a month ago. Since October, 1929, the index has declined continuously with the single exception of April, 1931, when a small upturn occurred. Thus this makes the second advance in twenty months.

LIVERPOOL COTTON.

LIVERPOOL, July 3.—(AP)—COTTON—Spot, quiet; prices four points lower; strict good middling, 6.23d; good middling, 5.88d; strict middling, 5.63c; middling, 5.48d; strict low middling, 5.28d; low middling, 5.03d; strict good ordinary, 4.83d; good ordinary, 4.53d; sales, 4,000 bales, including 3,200 American. Receipts, 8,000; American, 500. Futures closed steady. July, 5.43d; October, 5.50d; December, 5.56d; January, 5.59d; March, 5.67d; May, 5.75d.

CHICAGO BOARD OF TRADE STOCKS

Stocks developed strength in the pre-holiday session yesterday. There was a good demand for Electric Bond and Share, which moved up over 2 points and closed with a net advance of 2 at 45⅝. Corn Products, selling 3 ex-dividend, was up 1½ at the close and Studebaker was up 1 point over its previous close. An additional 100,000 shares of North American Trust and 30,500 shares of Standard American Trust Shares were admitted to trading.

	Sales.	High.	Low.	Close.	Prev. close.
Arm Ill cl A	100	2½	2½	2½	2⅝
Corn Prod	500	75	73½	74	72½
Gt West pfd	100	25⅝	25⅝	25⅝	24½
Elec B & S	2,600	45⅝	44½	45⅝	43½
Major Cor S	50	5⅛	5⅛	5⅛	5⅛
Nat Ind Sh	650	5⅝	5⅝	5⅝	5⅝
No Am Tr	400	5	5	5	5⅝
Pennroad Corp	300	6⅝	6¼	6⅝	6
Stan Am Tr	50	6⅝	6⅝	6⅝	6⅛
Stand Oil Ind	1,350	27⅝	27⅝	27⅝	27
Studebaker	100	20¼	20¼	20¼	19¼
Super Corp B	600	6⅛	6	6⅛	6⅛
Wrigley	150	74½	74	74½	73

Total sales, 7,175 shares.

NEW YORK BANK STOCKS

	Bid.	Ask.		Bid.	Ask.
Bk of Am.	46	47	Emp T.	48½	50
Bkrs Trust	95½	96½	5th Av.	2075	2175
Bk NY&T	540	550	1st Nat	3550	3580
Bklyn Tst	433	443	Guar T.	463	466
Cent Hano	229	232	Irv Tst.	34	34½
Chase Natl	77½	78½	Man Co.	77½	78
Chat-Phnx	65	66½	Mfrs Tst	48½	50
Chem Natl	48	49	Nat City	89	90
Coml Natl	250	260	N Y Tst	147½	149½
Contl Bk	21	22	Pub Nat	51½	52½
Corn Exch	101¼	102½	Title Gu	129	132
County Tst	33	35	U S Tst	2775	2825

METALS.

NEW YORK, July 3.—(AP)—STEEL—Unchanged. COPPER—Quiet; electrolytic spot and future, 8½@9c. TIN—Firm; spot and nearby, $26.37; future, $26.62. IRON—Steady and unchanged. LEAD—Quiet; spot New York, 4.40c; East St. Louis, 4.22c. ZINC—Firm; East St. Louis spot and future, 4.00c. ANTIMONY—Spot, 7c.

LONDON, July 3.—(AP)—COPPER—Standard spot, £37 7s 6d; future, £38; electrolytic spot, £39 15s; future, £40 15s. TIN—Spot, £117 17s 6d; future, £119 10s. LEAD—Spot, £13 5s; future, £13 12s 6d. ZINC—Spot, £13 2s 6d; future, £13 15s.

GASOLINE AND OILS.

GASOLINE — Including tax: Red Crown, tank wagon and service station, 14c; Stanolind blue, tank wagon, 11c; service station, 10c; ethyl, 17c. CARBON—Perfection, 9c. FURNACE OIL—Stanolind, tank wagon, 1 to 50 gals, 8½c; all over 100 gals, 6½c. TURPENTINE—63c. LINSEED OIL—Raw, 76½c; boiled, 78½c. DENATURED ALCOHOL—Drums, 35c. WHITE LEAD—100 lb kegs, $13.35.

PRODUCE MARKETS

More favorable weather conditions are resulting in a gradual cleanup in the local potato market, but the bulk of sales were generally for around freight charges with some going for less. Sound stock sold fairly. Receipts, 18 cars, with 158 cars on team track. Butter steady with receipts 14,947 tubs. Fresh eggs unchanged. Receipts, 20,770 cases. General run hens were 1c higher, while other poultry was unchanged. Receipts, 2 cars and 20 trucks.

WHOLESALE CREAMERY BUTTER PRICES

Score	Chicago—Whole milk	Chicago—Centralised	New York	Boston	Philadelphia
93 score	25	....	25¾	....	26¾
92 score	24	....	24¾	25¼	25¾
91 score	23	....	24¾	25	24½
90 score	22½	24	24	24¾	23
89 score	22	22¾	23¼	24	23
88 score	21	21	22½	23¼	21½
87 score	20	....	21½	22½	21
86 score	19½	....	....	22	....

BUTTER PRICES TO CHICAGO RETAILERS

Score	Tubs	Prints	Cartons
Best (92-93)	.27 -.28	28 -29	29 -30
Good (89-91)	.24½-25½	26 -27	26½-27½

WHOLESALE CHEESE PRICES.

	Chicago	Boston	New York	Philadelphia
Flats	....	....	13 -15	....
Twins	.12¾-13	15½	....	....
S. Dais	.13½-13¾	15½	14½-14¾	14½-14½
D. Dais	13¼-13½	....	....	....
Y Ams	....	15½	14½-15	....
Lghns	.13¼-13½	....	....	14¼-14½

LIVE POULTRY—WHOLESALE.

Turkeys	15@18c	Old roosters	12½c
Leghorns	12½c	Ducks, spring	10c
Hens	17c	Geese, spring	10c
Broilers, 2@3 lbs	26c		

FRESH EGGS.

Extra firsts	17c
Fresh graded firsts	16½c
Current receipts	14½c
Dirties	13½c

Extra special, candled for the retail trade, 7@8c over extra firsts.

VEAL CARCASSES.

70@80 lbs	6@7c	90@110 lbs	8@9c
80@89 lbs	8c	110@120 lbs	10c

WHOLESALE DRESSED BEEF.

	No. 1.	No. 2.	No. 3.
Yearlings.			
Ribs	16	15	10
Loins	26	29	25	14½
Rounds	18	15½	15	12
Chucks	11	9	8½	7
Plates	8	6½	6	4

POTATOES.

New southern, 100 lbs	$1.40@1.60
North Carolina, bris	2.85

FRUITS.

Apples, bu	$ .25@1.00
Blackberries, 24 pints	1.00@1.50
Cherries, 16 quarts	.50@1.25
Currants, 24 quarts	3.00@3.50
Gooseberries, 24 quarts	1.50@1.75
Lemons, box	9.00@10.00
Oranges, box	4.00@6.75
Peaches, 6 baskets	1.50@3.00
Red Raspberries, 24 pints	2.50@3.50
Strawberries, 16 quarts	.50@1.50

VEGETABLES.

Asparagus, home grown, box	$ .50@ .75
Beets, home grown, bunch	.01@ .02
Cabbage, crate	.75@1.00
Carrots, bunch	.02@ .03
Cauliflower, box	.50
Celery, box, Michigan	.75@1.15
Cucumbers, bu	1.00@1.50
Lettuce, head, crate	2.50@5.00
Peppers, crate	1.00@1.50
Radishes, bunch	.03
String beans, hamper	1.25@2.25
Sweet corn, bu	1.00@2.00
Tomatoes, lug	1.25@1.50

DRY GOODS.

NEW YORK, July 3.—(AP)—Cotton goods closed the week firmer following a higher cotton market. Silk velvets were selling steadily for fall. Rayon velvets also were in steady demand. Curtailment of production is being urged in the cotton goods division. Cotton yarns were higher. Burlaps were quiet. Buyers awaiting the jute acreage report due next week. Linen suits for men have had a large sale this season.

ROSIN AND TURPENTINE.

SAVANNAH, Ga., July 3.—(AP)—TURPENTINE—Dull, 40@39c; sales, none; receipts, 787; shipments, none; stock, 42,067 casks. ROSIN—Steady; sales, 1,838; receipts, 3,116; shipments, none; stock, 229,354 bris. Quote: B, $3.25, D, $3.30@5.70; E, $3.45@5.75; F, $3.57@5.80; G, $3.57@6.10; H, $3.57@6.25; I, $3.57@6.30; K, $3.70@6.35; M, $4.30@6.55; N, $4.80@6.75; W G, $6.50@8.25; W W, $7.60@8.75; X, $8.75.

Want Ad INDEX

Want Ad Offices

1 South Dearborn St. — 1101 East 63rd St.
Tribune Square — 4152 West Madison St.

ADTAKER—SUPERIOR 0100

The more you tell, the quicker you sell

	Page.
Auction Sales	18
Automobiles—	
Passenger Cars	19
Trucks	19
Wanted	19
Loans	19
Credits	19
Barter and Exchange	18
Bicycles and Motorcycles	19
Billiards and Bowling	18
Board and Lodging	18
Boats, Yachts, etc.	18
Building Material	19
Business Opportunities—	
Business For Sale	18
Partnerships and Investments	18
Concessions and Locations	18
Business Equipment	18
Business Service	18
Business Directory	19
Cemeteries	19
Clothing, Furs, etc.	18
Dancing Schools	18
Death Notices	14
Dogs, Cats, Birds, Poultry, etc.	18
Dressmaking and Millinery Schools	18
Electric Fixtures	18
Garages	19
Help Wanted—Male	18
Help Wanted—Female	18
Hotels and Apartment Hotels	18
Home Furnishings	19
Home Furnishings Wanted	19
Household Appliances	19
Instruction	18
Jewelry, Watches, etc.	18
Leaseholds	19
Legal Notices	18
Loans—Personal Property and Salary	19
Lost and Found	18
Machinery and Equipment	18
Moving, Storage [See Business Directory]	19
Motorcycles and Bicycles	19
Monuments	14
Musical and Dramatic	18
Musical Instruments	18
Office Devices	18
Patents, Patent Attorneys	18
Personal	18
Pianos, See Musical Instruments	18
Radios and Supplies	18
Real Estate—	
Apartment Buildings	19
Houses	19
Houses Built to Order	19
Vacant	19
Manufacturing Property	19
Oak Park, Austin	19
Suburban	19
Estates Property	19
Other Cities	19
Resorts	19
Farm Lands	19
Wanted	19
For Exchange	19
Loans	19
Sewing Machines	18
Situations Wanted	18
Stocks and Bonds	19
Store Fixtures	19
To Rent—	
Rooms	18
Houses	18
Resorts	18
Apartments	18, 19
Apartments and Rooms to Share	18
Stores	19
Office and Shops	19
Floors and Lofts	19
Buildings	19
Trade Schools	18
Undertakers	14

EXCURSION AND TRAVEL.

BARGAIN FARES ST. LOUIS AND RETURN
Every Week-End
To and including Saturday August 1.

$6

Afternoon and night trains Fridays. All trains Saturdays. Return limit noon trains from St. Louis Monday following. Good in comfortable coaches and chair cars. Hand baggage carried. Children half fare.

$12

Afternoon and night trains Fridays [except Friday, July 3, all trains]. All trains Saturdays. Limit 15 days. Baggage checked. Good in comfortable coaches and chair cars, also Pullmans, with usual extra charge. Children half fare.
TRAVEL BY TRAIN
FAST—ON TIME—COMFORTABLE.
CHICAGO & ALTON R. R.
Phone Wabash 4600 or State 4116.
CHICAGO & EASTERN ILLINOIS RY.
Phone State 5850 or Webster 4343.
ILLINOIS CENTRAL R. R.
Phone Wabash 4600 or Harrison 7620.
WABASH RAILWAY.
Phone Harrison 4500 or Harrison 9830.

TYPEWRITERS AND SUPPLIES.

CORONA SPEC. $39.50 BARG. FIXED UP Smiths, Coronas. L. C. Smith Corona Typewriter, Inc., 68 E. Washington. Rand. 0052.
PORTABLE TYPEWRITER, $17; ADDRESSograph, $35; Rimeo, $30. 190 N. La Salle.

SITUATIONS WANTED—MALE.

Accountants and Auditors.
ACC'T—DES. PART TIME EMP.; LOOP DIS. Nom. salary. Address D 424, Tribune.

Executives and Managers.
EXECUTIVE—AGE 44; 16 YEARS TREASurer and credit manager; annual business $500,000; moderate salary. Address D 445, Tribune.

Professions and Trades.
BEAUTY OPERATOR—ALL AROUND, WITH following. Address D 241, Tribune.
CONST. FOREMAN—POWER LINES; GOOD elect. and mech.; wants pos. any kind. Tel. Lake View 8689.
ENGINEER—LIC. REFRIG. ELEC. MAINtenance exp. Phone Delaware 8668.

House Servants.
FILIP. A-1 GARDENER—CAN COOK, BUTler and drive any car, licensed; 7 yrs. exp. 2 yrs. in last place; exc. ref. Ph. Bitt. 7494.

SITUATIONS WANTED—FEMALE.

Domestics and Cooks.
COOK, BAKE, HSWK., CARE CHILDREN. Laund.—Neat col.; city, resort. Cal. 4217.
GIRLS—16-17; HSWK. OR CARE OF CHILdren. Add. 11718 S. Marshfield-av.
GIRL—30, NEAT AND INTELLIGENT; DOmestic wk.; leave city. D. K. Well 9180.

Clubs, Hotels, and Restaurants.
PASTRY COOK—1ST CLASS; CITY, SUBurb or resort; ref. Ravenswood 0943.

Housekeepers and Caretakers.
HOUSEKEEPER IN WIDOWER'S HOME; neat, reliable. Address D 567, Tribune.
MARRIED CPLE. WISHES POSITION DOing housework in exch. for rm. and board; exc. refs. Address F J 3, Tribune.

Nurses and Governesses.
NURSE—HOSPITAL TRAINED; EXCEL. references. Van Buren 7300, Room 408.
NURSE—WILL GIVE SPECIAL CARE TO mental case in her home. Ard. 8799.

WANTED—MALE HELP.

Executives and Managers.
SALES MANAGER—HANDLE OWN CREW; com. basis. Address Y K 228, Tribune.

Clubs, Hotels, and Restaurants.
FOUNTAIN MAN—EXPERIENCED ALL around; references. 6656 S. Halsted.

Salesmen, Solicitors, Etc.
ADVERTISING SALESMEN—BEAUTIFULLY colored twelve month direct-mail advertising service; novel, different. Made for thirty lines retailers. Established concern; contracts from $107.16 and up yearly paid for in twelve monthly payments. Commission 25% paid in full once each week on total amount of business sold. Not a letter, calendar, blotter, or house organ. Allows new approach. Only experienced advertising salesmen wanted—men who have sold yearly contract advertising and former cut salesmen given preference. Appointment for salesmen who can qualify. No reply unless you outline in first letter what kind of advertising you have sold, the amount of contracts, and for whom you sold advertising. We do not want salesmen for Chicago or thirty mile radius. Men free to travel. S. White & Co., 729 Main-st., Stamford, Conn.

AT ONCE.
Three intelligent, neat appearing men who desire a permanent connection with national organization; must be willing to work 8 hours a day and start at our terms. This means about $40 per week to start. If you mean business apply Employment Manager, Room 618, 203 N. Wabash-av.

BEVERAGE HOME TRADE—S. SIDE; GD. money in season; no exp. nec.; short hrs. Ambassador 2621.
COUNTRY CLUB SALESMAN — GENTILE; golf, lake, hunting, fishing, winter and summer resorts. Room 1102, 37 S. Wabash.
INSURANCE MEN—THE MOST LIBERAL Penny-a-Day Accident Policy ever written. Bankers Casualty Co., 192 N. Clark.
INSURANCE, REAL ESTATE, SPECIALTY men, to call on live newspaper leads. Call mornings only. Rm. 626, 221 N. La Salle.
MEN—INTELLIGENT, WITH KNOWLEDGE of accounting; can earn upwards of $250 mo. See L. J. Robinson, 4514 Broadway.

SALESMEN.
Exceptional proposition for high class salesmen to sell a dignified service to business men in a restricted territory; want five men who have made good and are anxious to do it again; car necessary; prefer a party living in each of the following cities: Joliet, Peoria, Springfield, Mattoon and Mount Vernon; reference necessary. W. E. Howland, 524 Millikin Building, Decatur, Ill.

SALES REPRESENTATIVE.
We represent an eastern manufacturer of high grade, year 'round line of juveniles, boys' and men's sweaters who requires an experienced man with established following. The territory of Illinois, Indiana, and Missouri on a straight commission basis should prove lucrative to the right man. Complete details of previous connections must be given in first letter to receive consideration. Replies will be treated in strict confidence. LOU MARRITS, Advertising, 1037 Walnut-st., Philadelphia, Pa.

SALESMEN.
Leading manufacturer has opening for 2 specialty salesmen on strictly commission with drawing account if you qualify. Interested in North Side men only. Best selling proposition in town. Real sales stimulator. Apply Monday, 9-2, McDonald, Millsfield Apt. Hotel, 3933 Clarendon-av.

SALESMEN—MUST BE WELL DRESSED, healthy in appearance, and capable of selling health service. The Postl Health Club, established 1908, offers you a permanent position and an opportunity to make money. Apply 8:30 o'clock Monday morning, 312 S. Wabash-av.
SALESMEN—THERE IS NO RIDDLE, OUR sales are due to our methods. GEORGE F. NIXON & CO., 67 W. Monroe.
NORMAN ALEXANDROFF.
SALESMEN OF PROVEN ABILITY MAKing less than $10,000, see us today. Harmon Nat. Realty Trust, R.207, 140 S. Dearbn.
SALESMAN—EARN EXTRA MONEY; TAKE orders for stationery and bridge pads. PROCESS CORP., 209 S. State. 17TH FLR.
SALESMEN—PRINTING, WITH CLIENTELE of a modern, high speed plant. Address Y N 362, Tribune.
SALESMEN—TRANSCONTINENTAL TRUST Company of Chicago. Room 327, 30 N. La Salle-st.
SALESMEN—DIRECT MAIL AND PRINTING exp.; new process cuts costs. Address Y G 236, Tribune.
SALESMEN—TO SELL ON COM. BASIS; pocket samples. Address Y N 414, Tribune.
TRADE PAPER SPACE SALESMAN'S EXclusive, time Chicago territory, preferably experienced producer; $10,000 a year opportunity. Strictly commission basis; unless you can finance yourself until reasonable results justify drawing acct., do not answer. Address F H 48, Tribune.

Agents.
SELL NECKTIES—3 FOR $1; COST YOU $2 dozen; hottest item out. Jewel Tie Co., 1603 W. Roosevelt-rd.

Miscellaneous.
MAN—YOUNG, NEAT APPEARING, HONest; immediate employment. Local refs. req. Good pay. Mr. Neil, 36 S. State-st., Rm. 716.
MEN—COLORED; 80C PER HOUR; GIVING away free samples in neighborhood. Apply 5249 Cottage Grove-av.
MAN—WITH CAR, NEAT APPEARING; 25 to 40. See Mr. Braden Monday, 9:30 to 12, Room 312, 520 N. Michigan-av.

Help Wanted with Investment.
MAN—WITH 5 TON TRUCK OR ABLE TO buy one; long contract. 1132 W. Harrison.

Employment Agencies.
CHEMIST—OZONE EXP. $200
BUSINESS MEN'S CLEARING HOUSE, 209 S. STATE-ST., 7TH FLOOR.
CONSOLIDATED AGENCIES—
2 HARDWARE BUYERS, shelf........$5,000
11TH FLOOR, 209 S. STATE-ST.
TECHNICAL POSITIONS FOR QUALIFIED ENGINEERS.
AM. ASSN. OF ENGINEERS, 8 S. MICH.
CHEMIST—PAINT AND OIL EXP. SALES type. Travel. $175 and car allowance. OCCUPATIONAL, 20 W. Jackson, R. 1410.
COMB. SHOP SUPT. AND SALES—FABRIcated steel; Chicago terr.; sal. $5,000. O'SHEA, 64 E. Jackson, Rm. 505.
CLOSED TODAY, INDEPENDENCE DAY. AMERICAN RAILWAY BUREAU, 11 S. La Salle-st. Room 1107.
TIME STUDY ENGR.-MACHINERY....$250
Layer-out, tanks and steel plates........225
HARRISON AGENCY, 20 W. Jackson, 4th fl.
CORBOY SERVICE—
HI-GRADE OFFICE POSITIONS.
20 W. Jackson-blvd., R. 1508. Wabash 9284.
CLOSED ALL DAY JULY 4.
MANY GOOD GARAGE JOBS MONDAY.
CHI. GAR. OWN., 309 S. La Salle, R. 101.

TRADE SCHOOLS.

Good Jobs in Electricity.
Radio and Television
Learn by actual shop work. Day or eve. Easy terms. Free employment serv. Call any day or any Monday, Wednesday, or Friday eve., or phone or write for free catalog.
Coyne Electrical School,
512 S. Paulina-st. Phone West 3121.

TOOL, DIE MAKING, MACHINIST, AUTOmatic Screw Mach. Get Free Catalog "A." Allied Screw Mach. Co., 524 W. Monroe-st.
LEARN AUTO TRADE BY ACTUAL SHOP work. Free employment help while learning. Federal Eng., 2040 Washington, days-eve.
LEARN WELDING—BIG PAY TRADE. Real demand now for experienced men. Illinois Welding Works, 514 N. La Salle.
LEARN AVIATION, WELDING, ELECTRICity, Automobiles, etc., by actual work. GREER SHOP TRAINING, 2020 S. Wabash.
HOTELS NEED TRAINED MEN. BIG PAY. Learn at home. Write Lewis Hotel Training School, Desk 749, Washington, D. C.
LEARN MECHANICAL DENTISTRY DAY or night. Earn big money. McCarrie School, 1338 S. Michigan-av. Calumet 3420.
LEARN WATCHMAKING—DAY OR NIGHT. Catalog free. CHICAGO SCHOOL OF WATCHMAKING, 155 N. Clark-st.
RADIO-TELEVISION INST. TRAINS YOU while working for better paid jobs. Tuition, $6 mo. Room 1019, 205 W. Wacker-dr.

TRADE SCHOOLS.

R C A INSTITUTES Will Train You
As Broadcast station operator and Technician, Radio Operator on Ship and Coast Stations. Training also covers aircraft radio work, servicing, assembling, repairing of all types of radio sets, etc. Classes are limited to number and caliber of applicants. Write, call, or Phone Whitehall 7890. Open until 9 p. m.
R C A INSTITUTES, INC.,
MERCHANDISE MART BLDG.
222 North Bank-dr., Chicago, Ill.

LEARN BARBERING AT MOLER'S.
The largest organization of its kind in the world. Practical experience on customers. They pay for the service we pay you a percentage.
Many have earned their scholarship before completing.
AND YOU STILL HAVE TIME TO ENROLL IN MOLER'S SECOND SCHOOL—A REVELATION IN ECONOMICAL TRAINING.
Call, write, or phone
MOLER SYSTEM,
59 E. Monroe-st. Central 6393. Chicago.

BUSINESS OPPORTUNITIES.

Businesses For Sale.
BAKERY—UP TO DATE, BUSY NEIGHBORhood; N. Side. Very reas. Reason for selling 2 stores. Keystone 2391.

BARBECUE STAND.
Real live corner; doing good business. See to appreciate. Phone Lafayette 7937.

BARBER SHOP—N. W. SIDE; NEW CLUB bldg.; sells for bal. of mtg.; compl. furn. See George, 707 N. Wells. Superior 5840.
BARBER SHOPS AND BEAUTY SHOPS—For Sale—Also fixtures, new and used. PAIDAR CO., 1120 N. Wells-st. Div. 0200.
BARBER SHOP—3 CHAIR, CIGAR, NEWSstand; in hotel lobby. 1552 E. 63d-st.
BARBER-BEAUTY SHOP—SELL OR RENT; E Z tms. Rt. % basis. Saginaw 0618.
BARBECUE AND GAS STA. ON ARCHERav. and McCarthy-rd., Lemont, Ill.
BEAUTY PARLOR—FOR SALE—SUPPLIES equipment; cash; easy terms; catalogue, sent. GIBBS & CO., 21 S. Wabash-av.
BEAUTY SHOP—EST. 8 YRS.; GD. INC.; $400 cash. Act. 1015 Rush-st. Call Mon.
CANDY, CIGARS, SODA FOUNT., LUNCH, etc.; est. 6 yrs. 5735 W. NORTH-AV.
CLEANING, TAILOR, FUR REPAIRING Store—Liv. rms. Sacrifice. 6973 W. Grand.
CONFECTIONERY, CIGARS, CIGARETTES, magazines—Good loc. Humboldt 2963.
DELICATESSEN, GROCERY, ICE CREAM, Cigars, Candy, Newspapers — For Sale — Cheap, or exchange. Windsor Pure Food Store, 6836 Windsor-av., Berwyn, Illinois.
FOOD SHOP, DELICATESSEN—COR. STORE with news stand. Wond. loc.; gd. bus., worth $2,500, sac. for $2,000. Mans. 1621.
GARAGE BUSINESS—EXC.; CENTER OF Rockford; storage pays overhead; sacrifice for quick sale; consider part trade. Address F H 46, Tribune.
GAS STA.—2 ENCLOSED PITS; GOOD LOC.; doing fine volume; long lease; reas. rent; pr. $2,900. C. Boardman & Co., Glen Ellyn State Bank Bldg., Glen Ellyn, Ill.
GROCERY AND DELICATESSEN—CORNER. Must be sold. 848 N. Wells.
LUNCHROOM—GOOD FOR COUPLE; RENT $45; 6 days week; $700 for quick sale. 3948 Addison-st. Juniper 8321.
MEAT, DELICATESSEN AND GROCERY—Mod. fixt.; ice machine. Gd. lease. Cheap rent. Clear $75 to $100 wk. Look this over. Sell acct. accid. Next to consumer doing $1,500 wk. Will sac. 7304 Cottage Grove.
NEW AND FULLY EQUIPPED PHOTO-ENgraving plant and business for sale, in Rockford. Rent $50. Selling price $6,300. Down, $3,000. Payments $50 month. ROCKFORD COMMERCIAL STUDIO, Rockford, Il.
PLUMBING AND HEATING BUSINESS—Well estab.; nice store; for cash; invoice $2,500. Willard Warstler, Goshen, Ind.
POOL ROOM—8 TABLES, SODA FOUNtain, lunch; sell or rent. 638 S. State-st.
RECREATION PARLOR—ALL NEW EQPM. 3 new pool tables; good location; doing good business; good reason for selling. 331 E. Locust-st., Davenport, Ia.
RESTAURANT—FOR QUICK SALE; GOOD bus. location; don't miss this oppt.; owner must leave acct. ill health; easy terms. 6344 N. Clark.
RMG. HSE.—10 TO 200 RMS.; ALL PARTS of city, sold on easy terms. Steinbock & Alexander, 160 N. La Salle.
ROOMING HOUSE—42 R., NEAR LAKE, North Side. Apply James Hood, 188 W. Randolph-st. Randolph 3091.

Partnerships and Investments.
Bookkeeper-Office Man
WITH KNOWLEDGE OF SALES.
Nominal investment with services required. For appointment give phone. Address Y N 328, Tribune.

GOOD, RELIABLE MAN AS PARTNER wanted to enlarge up-to-date 4 year old Fox Farm in Wisconsin; large enough to handle 2,000 pair; brilliant future ahead. Read Government Bulletin 1151 on Silver Black fox farming. Write to A. C. Luebke, Green lake, Elkhorn, Wis.
EXCELLENT OPPORTUNITY FOR A MAN with $10,000-$25,000 to invest in an old established concern; fine opportunity to aid in expansion of going business. No professionals. Address Y N 320, Tribune.

Concessions and Locations.
RESTAURANT FOR RENT — DOUBLE transfer corner; owner has other business. For information call Victory 2896.

Business Equipment.
Certain Monthly Income.
Raise broiler chickens year round under contract with large packing company; spare space, 150 sq. ft. will net $60 mo. on invest. of $300. Address Y N 326, Tribune.

Business Service.
PATENTS PROCURED — EASY TERMS; booklet free; practical inventions financed or marketed. SANDERS, 536 S. Clark-st.
MANUFACTURING PLANTS, MECHANICAL devices put in production. INDUSTRIAL LOCATING CO., 7 S. Dearborn-st.

LEGAL NOTICES.

SEALED BIDS.
To Whom It May Concern:
Public notice is hereby given that under Chapter 130, Revised Statutes of Illinois, the Treasurer of the State of Illinois will receive sealed bids for all public money to be deposited on active and inactive accounts, from any and all banks duly authorized to do business in the State of Illinois. Such bids will be received by the State Treasurer at Springfield, on or before September 7, 1931, at 12 o'clock noon. Proper blank forms for bidding and printed instructions will be mailed to each State and National bank doing business in Illinois. All deposits must be secured by collateral security to be approved by the State Treasurer.
EDWARD J. BARRETT,
State Treasurer.

TO THE STOCKHOLDERS OF THE OSCAR C. RIXSON CO.: The annual meeting of the stockholders of The Oscar C. Rixson Co. will be held Thursday, July 16th, 1931, at 2 p. m. at the office of the Company, 4450 Carroll-av., Chicago, Ill.
THE OSCAR C. RIXSON CO.
A. H. Schleicher, Secretary.

JEWELRY, WATCHES, ETC.

Pawn Tickets, Diamonds
bought for cash; also gold, silver, plat., broken jewelry, gold teeth. Will sell 1 kt. plat. mtd. dia., $150; ¼-½ kt., $25-$50. Jewelers Ex., 32 N. State, R.1102. Dea.8905.

100% FULL VALUE PAID
in cash for diamonds, pawn tickets, old gold, crowns, and bridge work, broken jewelry, watches, etc. ASK FOR MR. LANE. 7 W. MADISON-ST., cor. State. Rm. 811.

Cash in Full for Diamonds!
Old gold, broken jewelry, gold teeth, silver, watches, pawn tickets. Bargains for sale. P. ROCCA & CO., 32 N. State, R. 900-902.
DIAMONDS, OLD GOLD, PAWN TICKETS bought; bargains in diamonds at all times. BERNSTEIN BROS., 10 N. Clark, Rm. 605.
CASH FOR OLD GOLD, SILV., PLATINUM, jewelry, dental crowns. Standard Smelting Works, 202 S. State, cor. Adams. Room 802.

MACHINERY AND EQUIPMENT.

ICE MACHINES.
While they last your opportunity to buy comp. new, high sides, at the cost of material. 2256 Walnut-st. Seeley 4674.
NO. 60 HEALD INTERNAL GRINDER, $150; 10x24 Landis self-contained grinder, $250; No. 4 Warner & Swasey S. C. R. machine, G. F. H. $300. Legal Machinery Co., 800 W. Lake-st.

OFFICE DEVICES.

WANTED—LATEST IMPROVED SECOND hand Multigraph equipment complete for addressing, writing, folding letters; also form work. Address F H 40, Tribune.
NEW $250 VISIBLE FED.-A ADDING MCH. used by U. S. Govt., adds to 9,000,000; barg. at $59.50. 219 N. Mich. Rand. 9226.
MIMEOGRAPH, $30; DICTAPHONE, $25; Addressograph, $25. 190 N. La Salle.

BARTER AND EXCHANGE.

HAVE EQUITY IN BEVERLY SHORE property; will trade for barbecue or delicatessen store. Write or call evenings and Sunday. 444 W. 97th-pl.
WILL TRADE SOME GOOD SECURITIES for a 10 or 12 room residence, preferably Evanston or Wilmette. Address Y K 334, Tribune.
NEW EL. REFRIG., GAS, CLOTHES washers, radio, for used car. Ran. 9226.
WILL GIVE ROOM ON NEAR NORTH SIDE for thesis typing. Diversey 8678.

WANTED—FEMALE HELP.

Executives and Managers.
MANAGER—FOR 40 APT. HOTEL; SOUTH Side; must be thoroughly experienced; state fully. Address Y N 375, Tribune.

Factory and Trades.
LAUNDRY PRESS OPERATORS AND HAND Ironers — Experienced. Monday morning, early. 4677 Elston-av.
OPERATOR—WILCOX MACHINE; EXP. ON samples. Apply Rm. 433, 108 N. State.

Household Help.
COOK—GOOD, COLORED, $15 PER WEEK; country home; 55 minute ride from Chicago; reference only need apply. Address Y K 231, Tribune.
GIRL—WHITE; GEN. HSWK.; EXPERD. with baby; good home. Ardmore 2664.
GIRL—WHITE; HSWK., CARE FOR CHILdren. Call after 2:30. 3229 Hirsch-st., 1st.
LADY—TO CARE FOR CHILD IN AFTERnoon. Mrs. Atkinson, 4525 Clifton-av.

MAID—EXP., WHITE.
Gen. hswk and cooking; must have city refs. Apply 3520 Sheridan-rd. Mrs. Optner.

Saleswomen.
LADIES TO TRAVEL.
An established Chicago corporation doing an international business offers an unusual opportunity to 20 refined women to travel in Illinois, Wisconsin, Minnesota and the Canadian northwest; five also needed as permanent resident representatives on Pacific coast; salary $35 weekly 1st 4 weeks, then $60; transportation advanced; college or Normal graduate or women with business experience preferred; good appearance essential; canvassers not wanted. Apply after 10 o'clock. 104 S. Michigan-av. Ask for MR. RUCKER.

LADY—FULL OR PART TIME; SELL TRIXY corsets; good income; free training. Call morn'gs, 916 Stevens Bldg., 17 N. State.
LADY—FULL OR PART TIME; SELL TRIXY corsets; good income; free training. Call morn'gs, 916 Stevens Bldg., 17 N. State.
SALESWOMEN—DIRECT MAIL AND PRINTing exp.; new process cuts cost. Address Y G 237, Tribune.

Miscellaneous.
EDUCATED WOMEN — FOR PERMANENT work. Must have high school education or better. Those with teaching experience seeking a new field preferred. Between 25-45, unincumbered and free to travel. Salary, bonus and railroad fare paid. Address Y K 152, Tribune.
CORSETIERE — SUMMER STYLES MAKE cool and cleverly designed foundations a necessity. The Spencer Co. has opening for reliable woman to be trained as professional corsetiere. Write, giving phone, 410 N. Michigan-av.
WOMEN—TO SELL A GUARANTEED FULL fashioned silk stocking for 69c a pair. This is an outstanding offer. We have men and women who are earning from $5 to $10 a day. Royal Crown Mills, 229 W. Washington.
WOMAN—YOUNG, REFINED, WELL EDUcated, willing to work for good opening with established business concern; not office work; liberal compensation. Address M G 515, Tribune.
OPPORT. FOR WOMAN OF GOOD EDUCA. [Prot.] to help in great movement to get Bible read. Address O D 553, Tribune.
WOMEN—EDUC., ALERT, MATURE, MANagerial ability; substantial income. See or write Mrs. Roe, 180 N. Michigan, R. 1100.
WOMAN—YOUNG, OVER 21, PLEASING personality; immed. employment; about $27.50 wk. Mr. Reed, 36 S. State. Rm. 716.

Employment Agencies.
ZINSER PERSONNEL SERVICE—
COMMERCIAL AND MEDICAL DEPTS.
140 S. DEARBORN-ST.
COL. PASTRY....$20 | COOK $25
Resort Maids, $40rb | Waitresses $15
BUSCH AGENCY, 184 WASHINGTON-ST.
REDFIELD PERSONNEL SERVICE.
STENO., detail, attractive..............$100
SUITE 1808. 5 S. WABASH.
CHOICE OPENINGS FOR WAITRESSES, Cooks, Maids; summer resort; best salaries. MORRELL AGENCY, 306 W. MADISON-ST.
C-R-A-I-G A-G-E-N-C-Y.
STENO., 6 mo.-1 yr. exp., Loop........$15
209 S. STATE. ROOM 708.
MANY OPENINGS IN HOTELS, REST'NTS, Fount'ns, Print Shops, Garages, Factories. S-H-A-Y, 14 W. WASHINGTON.

TRADE SCHOOLS.

ENROLL NOW IN BURNHAM'S School of Beauty Culture.
ASSURE YOURSELF of a high-salaried position with a substantial income. Positions are waiting—now—for Burnham graduates . . . Only a few weeks' training will prepare you to fill one of these splendid openings. ALL TOOLS FREE TO THOSE ENROLLING NOW.
DON'T DELAY!
Mail the coupon below for complete school information, fees, and easy payment plan.
—MAIL THIS COUPON TODAY—
E. BURNHAM (Desk 22):
138 N. State-st., Chicago.
Please send me your Beauty Culture Booklet without obligation and complete school information.
Name ....
Address ....
Phone Randolph 3355.
138 N. State-st., Chicago.

LEARN BEAUTY CULTURE AT MOLER'S.
The largest organization of its kind in the world.
Practical experience on customers. They pay for the service, we pay you a percentage.
Many have earned their scholarship before completing.
AND YOU STILL HAVE TIME TO ENROLL IN MOLER'S SECOND SCHOOL—A REVELATION IN ECONOMICAL TRAINING.
Call, mail the coupon or phone.
MOLER SYSTEM,
59 E. Monroe-st. Central 6393. Chicago, Ill.
CLIP THE COUPON.
Mr. Moler: Please tell me how many have earned their scholarship in Beauty Culture.
Also tell me about your Second School which is a revelation in economical training.
NAME ....
ADDRESS ....
CITY .... STATE

marinello
learn how you can secure complete $50 beauty kit FREE—write, visit or phone state 5057 for details of this offer.
national school of cosmeticians, inc.
marinello,
system of beauty culture.
108 n. state-st., corner washington-st.

L E A R N S H O R T H A N D IN HALF THE USUAL TIME. NEWMAN SPEEDWRITING INSTITUTE, 30 N. Dearborn-st. FRA. 2435.
BEAUTY CULTURE! For those who want the best in training GERTRUDE HALE SCHOOL, 30 N. DEARBORN-ST. 3D FLOOR.
EARN UP TO $50 A WEEK; LEARN SEWing machine operating; big demand; easy work. Free bklet. Master Schl., 190 N. State.
LEARN BEAUTY CULTURE AND EARN big money. Come in and let us tell you how. Nina Parker Sys., 14 W. Wash., 2d fl.
LEARN SWITCHBOARD IN 7 DAYS ON actual office, hotel and doctors' brds. Positions. Visit; 921 Marshall Field Annex.
LEARN A B C SHORTHAND—FOR ALL INformation and catalog call SPEEDWRITING Schl., 155 N. Clark, R. 617. Sta. 6143.
SPECIAL—$100—SUMMER COURSE. MIDWEST BEAUTY COLLEGE, Ltd., 5 N. Wabash-av., Suite 705-10. RAN. 9221.
EARN WHILE LEARNING. COMPTOMETRY, STENOGRAPHY. Chgo. Bus. Coll., 190 N. State. Fra. 4122.
BEAUTY CULTURE TAUGHT AT LOWEST rates. See Elizabeth McGrath, or write American School, 190 N. State-st. Dea. 6627.
BEAUTY CULTURE — LEARN THE HEIM system; very reas. Day and eve. classes. 1019 W. 63d-st. Englewood 4634.
THE CHICAGO HAIRDRESSING ACADEMY. Enroll now for our new classes in BEAUTY CULTURE. 64 W. RANDOLPH-ST.
LEARN SCIENTIFIC SWEDISH MASSAGE. 6 wks. course. Day or eve. classes. National Col., 20 N. Ashland-bl. Seeley 6940.
LEARN SWITCHBOARD IN 7 DAYS ON actual office, hotel and dial bds. positions. Visit today. 921 Marshall Field Annex.

BILLIARDS AND BOWLING.

REBUILT TABLES AS LOW AS $160. The BRUNSWICK-BALKE-COLLANDER CO. 623-633 S. Wabash. Wabash 4020.

BOATS, YACHTS, ETC.

28 FT. CABIN CRUISER, REAS. SEE AT 133d and Western-av., Sanitary District canal. Phone Harvey 1340-M.
SEA SLED, 28 FT., 200 H. P., HALL-Scott, A1 cond.; 40 mi. per hr. Briar. 5235.

CLOTHING, FURS, ETC.

4TH SPECIAL TROPICAL COAL WORSTED suits, nationally advt., $7-$12; buy before leaving city. 656 Madison-st. Mon. 1738.
STOCK—BARGAIN IN CADET MILITARY uniforms. Reasonable. Phone Kildare 5410. 4446 N. Kildare.

AUCTION SALES.

WILLIAMS, BARKER & SEVERN CO.
423 S. Wabash-av. General Auctioneers.
Furniture, Carpets, General Household Goods. Telephone Harrison 3777.

LOST AND FOUND.

TO FINDERS.
If you have found a cat or dog, a pocketbook, jewelry, or fur, and cannot locate the owner through the "Lost and Found" advertisements in The Tribune, call and go through the "Lost and Found" index at the
PUBLIC SERVICE OFFICES,
1 S. Dearborn-st.
1101 E. 63d-st.
4152 W. Madison-st.

TO LOSERS.
Telephone an advertisement of your lost articles to Miss Moore of The Tribune ad taking department, Superior 0100. Your advertisement receives the benefit of free listing in The Tribune Public Service Offices mentioned above for a period of two months. This service facilitates the recovery of lost articles advertised.

BROOCH — LOST — PLAT., DIAMOND, VIC. 53d-Ashland; keepsk.; lib. rew. Nor. 1302.
CARTON—LOST — WOMEN'S HOSE, NR. 79th and Stony Island. Please return; driver held respons. Rew. Cicero 2330-M.
DIAMOND RING—LOST—5 STONES, PLATinum. Reward. Call Pullman 5191.
DOG—LOST—GRAY FEM. GER. POLICE; Wed. eve., name Fiss; rew. Maywd. 4230.
DOG — LOST — LARGE WHITE ENGLISH bull, named Billy. Sunnyside 6679.
DOG—LOST—LITTLE BOSTON TOY BULL terrier, male, name Pep. Rew. Spa. 0409.
DOG—LOST—MALE; BLK., WH. SPOTTED, Tues. vic. 43d, Oak'wald. Rew. Oak. 1575.
DRESS—LOST—ON MADISON-ST. CAR AT Central-av.; blue and white dot dress and short green coat. Thurs., 7 p. m. Har. 4700, Loc. 183. Reward.
GRIP—LOST—BLACK LEATHER, ON ASHland, bet. 47th and 63d; cont. baseball kit, etc. Rew. Grovehill 0217.
GUITAR—LOST—SILVER TENOR, JUNE 21. Near 22d-Lawndale. Rew. Merr. 4929.
PEKINGESE—LOST—GOLD-BROWN, BET. Fullerton, Diversey E. of Clark-st. Fri. noon. Answ. name of Gigy. Mohawk 2811.
PORTFOLIO—LOST—BLACK, VALUABLE papers. Reward. H. T. Casey, J. Walter Thompson Co., Wrigley Bldg. Open Sat.
PURSE—LOST—53D AND LAKE, KEEP money, return contents; $5 reward; no questions asked. 5510 Harper-av., Apt. 304.
PURSE—LOST—BLACK LEATHER — CASH. Detroit bank book; rew. Midway 4096.
SUITCASE—LOST—WITH BATHING SUIT. Reward. Juniper 8034.
TRAVELING BAG — LOST — CONT. 5 ladies' dresses, 2 pr. shoes, children's clothes, bet. Ewin-av. and 89th-Commercial. Lib. rew. Call Indiana Harbor 394W or write 4002 McCook-av., East Chicago, Ind.
TRAVELING BAG—LOST—SUN., NR. LAgoon, Jackson Park. Rew. So. Shore 2177.
WRIST WATCH—LOST—YELLOW GOLD, link bracelet, Friday, vic. loop; keepsake. Reward. Nevada 6559.
WRIST WATCH—LOST—LADIES', IN UPtown theater Friday, June 26; keepsake; reward. Kildare 3196.

PERSONAL.

HOLDERS OF BONDS ON THE CHRISTwood Apt. Bldg. at Christiana and Hollywood can obtain valuable information. Address Y N 357, Tribune.
SHARE EXPENSE PASSENGERS ACCOMpany priv. tourists to N. Y., Cal., refs. exch. Motorists inquire Motorist Travel Service, 20 E. Jackson, 8th fl. Har. 7490.
IF PARTIES HAVING BAGGAGE CONSISTing of 10 trunks, 40 suitcases, 10 boxes, do not call for same in 5 days, will be sold for charges. Mark Twain Hotel.
SOME ONE KNOWING WHEREABOUTS or address of Dan J. Maginnis please write X S 283, Tribune.
NOT RESPONSIBLE FOR ANY DEBTS contracted for other than myself.
J. E. MESSLER.
NOT RESPONSIBLE FOR DEBTS CONtracted by any one but myself after this date. RICHARD W. OSTRANDER.
S. L. C.: PLEASE COME HOME AT ONCE. Phone or write. It is O. K. for you and family to come home. JOE AND DAD.
JOHN JACKSON—JIM IS DEAD; CALL Mother. M. Jackson. Victory 2986.

MUSICAL INSTRUMENTS.

Pianos and Players.
Buy at Kimball Factory.
8 small used Junior pianos..........$35 each
47 used upright pianos.........$10-39 each
Used grand pianos at factory.......$195 each
Haines Bros. Ampico reproducer..........$275
Steinway, beautiful mahogany case.........$595
FACTORY, 2631 W. 26TH.
Phone Lawndale 3862. Open until 5 p. m.

RENT A NEW PIANO—BABY GRAND, $10 a month; midget upright, $6 a month. CABLE PIANO CO., Wabash and Jackson.
STARCK PLAYER, A-1 CONDITION, $75; other bargains; cash or payments. SCHULTZ PIANO CO., 2255 W. Madison-st.
PIANO — MAHOGANY, UPRIGHT AUTO. with cabinet for piano rolls. Splendid condition. Sheldrake 2866.
"STUDIO" UPRIGHT—MAH. CASE, IN A1 cond., for $50; terms, $10 down, $5 mo. WYMAN'S, 604 Republic Bldg., 209 S. State.

MUSICAL AND DRAMATIC.

WTD.—TRUMPET TO PLAY ON JOBS TOnight. Call between 10-3. Edgewat. 7017.

RADIOS AND SUPPLIES.

AUTO RADIO.
Screen grid auto radio with push-pull ampl. set and dymc. speaker, $22.50. PACIFIC RADIO, 1063 W. Van Buren.
Baldwins ($135 val.), $29.75
Midgets ($49.50 val.), $19.75.
RADIO CO. Open eves., Sun. 219 N. Mich.
ATWATER KENT—MOD. 55, SCREEN GRID radio in walnut highboy; originally $165, now, complete with tubes, $59.50. Lyon & Healy, 243 S. Wabash-av. Bargain Basement.
JACKSON BELL 6 TUBE TRIPLE SCREEN grid comp., $24.75; Bruns. 9 tube, new, $49.75; cost $200. 601 Washington. Hay.7837.

Service Repairs, Etc.
FREE RADIO INSPECTION. DEPENDABLE radio service. Work guar. Normal 7148.

DANCING SCHOOLS.

CHICAGO ACAD'Y DANCING
School beginners. Daily One private lesson, $1. Special course, 26 lessons, $5. 12 lessons, $3. Lady and gent. inst.; orchestra nightly. 400 S. State-st., 6th fl. Childs Bldg.

INSTRUCTION.

Learn Languages in a Few Months.
2 or 3 lessons per week for a few months is enough for a comfortable, useable knowledge. A simple, fascinating Conversational Method. No hard work. No intense study. You learn by talking. French, Spanish, German, Italian and English. Special low rates for the Summer. Cool, refreshing, breeze-swept classrooms. Start any time. Days and hours at your convenience. Trial lesson FREE. Phone Harrison 0392.
THE BERLITZ SCHOOL OF LANGUAGES,
56 E. Congress-st., Auditorium, Chicago, Ill.

LEARN HOTEL BUSINESS.
Small tuition; course taught in 150 room hotel in actual operation under general supervision of well known Chicago hotel man with 26 years of practical experience. Good employment connection. Do not enroll in any school until you have investigated and visited ours. Home study course also available. Chicago Hotel School of Instruction, Clarendon Beach Hotel, 831 Wilson-av., Chicago, Ill. Phone Longbeach 4020.

MEN, WOMEN — 18-50; BIG SALARIES; steady; government wants file clerks; experience unnecessary. Chicago examinations about Aug. 1. Particulars free. Write today. RUSH, Franklin Institute, Dept. 627-L, Rochester, New York.
TUTOR—SINGLE MAN IN MIDDLE THIRtiees, with two college degrees and extensive teaching experience, desires position as tutor for summer. Will travel. Address D 452, Tribune.
LESSONS, $1.50 — IN JAZZ; PIANO AND most instruments; latest song hits; free dem. Christensen Sch., 25 E. Jackson, 953 Belmont, 718 W. 63d, 3945 Madison, 2602 Milwaukee.

SEWING MACHINES.

SINGER SEWING MACHINES, $9; ELECtric portables, $15. 229 S. Wabash.

DOGS, BIRDS, POULTRY, ETC.

Dogs.
ANN'S KENNEL
ON WAUKEGAN ROAD.
ONE-HALF MILE NO. OF DEMPSTER-ST.
BEAUT. LITTER PED. CHOWS, CHEAP.
MUST BE SEEN TO BE APPRECIATED.
PED. WIRES, ALL AGES, BEAUTS. $15 up.
Overstocked—No Reasonable Offer Refused.

Ped. Springers $10	Ped. Cockers.
Samoyedes.	Ped. Scotties.
Ped. Bostons..$10 up	Ped. Pekes....$10 up
Toy Spaniels......$7.50	Collies, Sheps.$3 up
White Spitz.....$5 up	Fox bull, police.....$3
Eng. Fox Terr.......$6	Mixed pups $1

Always open. Phone Morton Grove 1693.

6419 COTTAGE GROVE.
800 puppies, dogs, all breeds; no reasonable offer refused. Chows, Wires, Collies, Shepherds, Foxes, Bulls, Bostons, Pekes, Poms, Police, Poodle. Many others; $2 up.

1212 S. WABASH.
All breeds of dogs and puppies. Get our prices first. Phone CALUMET 5400.

CHOW PUPPIES—RED BEAUTIES, BRILliantine strain. See them 3701 S. Grove-av., Berwyn. Phone Berwyn 452.
POLICE PUPPIES—HIGHLY PEDIGREED, 10 weeks old. Call Juniper 5449.
DOGS BOARDED—PERSONAL CARE; WILL be pleased; 50c day. 8108 Addison.

Miscellaneous.
NEW ZEALAND WHITE CHINCHILLA rabbits. Also hutches. 6317 Gunnison-st.

ELECTRIC FIXTURES.

12 USED ELECTRIC FANS. APPLY 161 N. State-st., or call Franklin 0923.

TO RENT—ROOMS—SOUTH.

BENNETT-AV., 7030—PRIV. RES. SGLE.-dble rs.; mls. opt.; lge. yd.; I.C. H.P.5304.
BLACKSTONE, 5519. DORCH. 4100.

UNIVERSITY HOTEL.
$8 PER WEEK UP. $2 PER DAY.
New bldg.; tub shwr. in every rm.; no extra charge for 2; I. C. exp., bus, park, lake, golf.

BLACKSTONE, 5748. PLAZA 3313.
BLACKSTONE HALL.
New bldg.; beautifully equipped; sgl. or dbl.; reg. hotel serv.; din. rm.; nr. I.C.exp.
BLACKSTONE-AV., 5026 — MELBOURNE LODGE—Dbl. fr./rms.; bus, I.C., car; $6 up.
BLACKSTONE, 5714—HARVARD HOTEL, tourists. Sgl. $1.50; dbl., $2; fr. pk., I.C.
CORNELL, 5410—ATTR. SGL.-DBL. RMS. connect. bath, suit. 1-2; nr. lake; $5-$10.
CORNELL-AV., 5534—OUTSIDE ROOM; NR. lake and Jackson-park; $5 week.
DORCHESTER-AV., 6817—LITTLE HOTEL. New, quiet, homelike; $7 week up; run. water, tub, shwr.; comf. lobby; I. C. trans.
DREXEL, 4730—COOL, AIRY RMS.; PRI. bath, r. wat.; 2 rm. apt.; over garage.
DREXEL, 4700, 1ST FLOOR—FRT. RM.; ADJ. bath; suit. 2; $6; priv. fam. Ken. 8422.
HARPER, 6218—PK. VILLA HOTEL—COOL clean rms., $4 up wk.; $1.50 day for 2.
HYDE PARK-BLVD., 5470—LG. DBL., AND sgl. rm.; I. C.; exp.; bus. A. Christensen.
KENWOOD, 6406, 1ST APT.—ATTRAC. R. connect. bath; pri. fam.; ref. Dor. 1782.
KENWOOD, 4853—LGE. LGT. FRT. RM. with bath; best neigh.; reas. Ken. 1403.
KIMBARK-AV., 6154—FRT. R. ADJ. BTH.; home comf.; priv. Minteer. Dorch. 1621.
NORMAL-BLVD., 6400. ENGLWD. 3700.

NORWOOD HOTEL.
$8 PER WK. $2 PER DAY.
New bldg.; lge. dble rms.; tiled walls in baths; close to L. surf., bus, steam trans. Moderate priced cafe. Comp. kit. apts., $60.

HYDE PARK-BLVD., 5488, CECIL HOTEL—$6-$8; shr.; I. C., bus, tourists.H.P.6540.
SIXTY-FIFTH-PL., E., 1540. DOR. 6210.

JACKSON PARK PLAZA.
Beaut., airy rms. adj. baths and shwrs. $6 to $10 week. I. C. bus. L; nr. pk., golf.

SIXTY-FOURTH-ST., E., 1511—SGL. FURN. slp. rm., $3; parlor, $4; cool; all trans.
SIXTY-EIGHTH, E., 1519—BEAU. SO. RM. or share apt. family 2; I. C. Spencer.
WOODLAWN, 6131—2 SLPG. RMS., $3.50 up; comf., fresh, cln.; I. C., 1 blk. L. surf.
WOODLAWN, 4644—NEWLY FURN. LGE. and cool with water. I. C., surface. Reas.

GREEN BRIAR HOTEL.
GREENWOOD, 6220. PLAZA 4800.
$9 WEEKLY UP. $2 DAILY UP.
New bldg., pri. tub, shwr. every rm.; lge. lrt. rms.; no ext. chge. for 2; nr. all trans.

FRONT RM.; REASONABLE; NEAR I. C. and surface. Regent 3889.
LOVELY RM.; PRIV. BATH, EXC. HOME; blk. So. Sh. I. C.; ref. Butterfield 1123.

Hotel Rooms.
ENGLEWOOD ARMS HOTEL
Beau. rms. with bath, shower, $7.50 up; comp. hotel service. 824 W. 62d. Nor. 7890.
PARKLAND HOTEL—$7 WK. UP; 1 BLK. to I. C., L, surface, bus. Complete service. 1550 E. 63D-ST.

TO RENT—ROOMS—NORTH.

BEACON, 4512—FRONT RM.; PRIV. BTH.; accom. 2; also others, $3.50 up; meals opt.
BRYN MAWR, 1234—BEAU. FURN. RM. IN $125 apt., nr. lake, L sur.; gent. Edg.9393.
CLARK, N., 1429. SUPERIOR 4365.

NEW BURTON HOTEL
Newly Furnished, Decorated.
200 ROOMS. RADIO IN EACH.
Rates $7 weekly up. Daily, $1.50 up. 5 min. to Loop; 1 blk. Lin. Pk., beach, golf.

CEDAR, AT 1118 N. STATE. SUP. 5560.
1 BLK. TO OAK-ST. BEACH
200 rooms with bath, radio in every room. $2 up daily, $8 up weekly.
HOTEL CEDAR.

CEDAR, E., 61—CANTERBURY HOUSE; sgl. rms., $7-$8.50; dbl., $8-12; run. wat.; ½ blk. bathing beach; walk to loop.
CLARENDON BEACH HOTEL—
Large rms., pri. baths; lge. closets; $8-$12 weekly. 831 WILSON. LONGBEACH 4020.
CLARK-ST., N., 2026. MOHAWK 3460.

HOTEL CLAYTON
BRAND NEW BLDG., OPP. LINCOLN PK. 300 mod. rooms. Beautyrest beds. Comp. service; 10 min. to Loop; $8 weekly.
RADIO IN EACH ROOM.

DEARBORN, N., 1307—ATTR. WELL FUR. sgl., dbl. rms.; r. w.; also 3 rm. kit., reas.
GOETHE, W., 9 [1300 N.], NR. OAK BCH. —New dec. sgl. rms.; r. w.; shower; reas.
GREENVIEW, 4048, 2D—PLEAS. ROOM; priv. home; good trans.; $4.50. L.V.0902.
HAZEL, 4414, 3D—LARGE NEWLY DEC. beau. furn. room, suit. 1-2; kitchen priv.; pri. apt.; $6; nr. lake, exc. trans. Sun. 0519.
HERMITAGE, N., 4347—HOME PRIV.; NICE neighborhood; all trans.; $25 mo.; ref.; Gentile; board arranged. Lake View 9323.
KENMORE, 4312 — LARGE, LIGHT, AIRY rooms, nicely furnished; some with kitchenettes; excellent transportation.
KENMORE, 4618—HOTEL KENMORE; $6-8 a wk.; priv. bath, $9. Wilson L or bus.
La Salle, 1432. Moh. 0541.

NEW PAXTON HOTEL
Tourists Welcome
Cool ROOMS [Priv. bath]: $8 WK.; Daily, $2; walk to Lincoln Park beach, golf, and the loop.

LA SALLE, 1039 OR 1702—NR. PK.; MOD. hotel rms., $5 up; trans., $1 up.
MAGNOLIA, 5306—LGE. FRT. RM.; PRI. res.; nr. Edg. L. Longbeach 0075.
MELROSE, 454—DEL MONTE, SUMMER resort location; swim, golf, tennis; cool, airy rms.; exc. din. r. $8; with meals, $13.
ONTARIO, E., 22—L'AIGLON; DBL. RM., studio with pr. bath, beau. fur. Del. 0347.
PINE GROVE, 3610—WELL FURN. COOL, comf. rms.; very des. loc.; $6 up.; nr. pk.
PINE GROVE, 3620—NR. ADDISON, COOL, airy rm., nr. lake, ½ blk. bus. surf.; $4.
RACINE, 4441 N.—WELL FURN. RMS. 1-2, run. water; good trans.; $5 up.
SHEFFIELD, 3546—NICELY FURN. FRT. rm.; board if desir.; gd. trans. Bit. 6689.
SHERIDAN, 655—NR. LAKE. 3900 NORTH

LAKE SHORE ARMS,
Near Lincoln Park Golf, Tennis, Beaches. Rms., $6-$8 wk. up; 1 rm. apt., $40-$50 mo.

SHERIDAN-RD., 4035—LAKE VIEW 4220. Clean, outside rms., 1-2 persons; run. wat., ph., $5-$8; bath, $8-$11 wlky.; L, bus, sur.; 1-2 room hskpg. apts., $8-$11 per week.
SHERIDAN-RD., 819—CHATEAU CLUB FOR Girls—$3.50-$10.50 wk.; mls.opt. Buc.6814.
SHERIDAN, 5133—CORNER ROOM, PRI. bath, shwr.; pri. home. Sun. 5852 for app.
SHERIDAN-RD., 4836—LGE. OUTSIDE RM., pri. bath; $6 week; ex. trans.
WRIGHTWOOD, 665 [2600 N.]—SGL.-DBL. rm.; free parking; nr. beach. Linc. 5762.
WINTHROP, 5054. LONGBEACH 8933.

HOTEL FRANCES
100 brand new rms. with beaut. tile baths; all with tub and showers; this hotel is conceded to be the best furnished on N. Side; ideal location; gar.; 1 blk. Argyle exp., bus. surf.; rates as low as $7.50 wk., $2 day.

WINTHROP, 5530—NEAR L, SURF. EDGW. Bch.; new, clean rs.; $7 wk., $1.50 d. up.

DUPONT HOTEL
5047 KENMORE-AV. LONGBEACH 0815.
Nicely furnished rooms, $6 week.
NEAR BEACHES.
Offering outstanding values, compl. hotel serv.; exc. trans.; close to shopping center.

NORTH-AV. Y. M. C. A.
Cool, attract. rms., $4 wk. up; with board, $9.75; permanent, transient; free parking; swimming, tennis; membership opt.; near lake, pk.; 10 min. loop. 1508 N. Larabee.

FACING LINCOLN PARK; EXCLUSIVE residence, 2120 Lincoln-pk., West; converted into unusually artistic home for young women. Equipped new and especially attract., reas.; ref req. Diversey 5992.
FINE LIVING ROOM; WELL FURN.; SUIT. 1 or 2; all home privileges; $9-$12. Walking dist. loop. Del. 3852. 751 Rush.
LARGE ROOM, WITH BREAKF. INCL., $7, or twin bedroom. Priv. fam. Sun. 4560.

Hotel Rooms.
Schiller-Clark Hotel,
64 W. SCHILLER-ST. WHITEHALL 7422.
Sleeping rooms, $4-$8 week; 1-2-3 rm. kitchenettes, $8-$14 week; walking distance to loop; near park and beaches.

TO RENT—ROOMS—NORTHWEST.

GEORGE-ST., 4110—NICELY FURNISHED front room, for 1 or 2. Exc. transportation.
WALTON-ST., W., 2022—COZY RM. PRIV. fam.; ex. trans.; $4 week.
WARWICK, 4929, 2D—LARGE, COOL RMS., 1-2; good trans.; reas. Avenue 3639.
LOVELY RM., OP. PK.; RES. DIST.; REAS. Brd. opt. Sm. Amer. fam. Arm. 9738.

TO RENT—ROOMS—WEST.

CARROLL-AV., 3243—COMF. RM.; 1-2 M.; brd. opt.; h.w.; pri. fam.; ex. tr. V.B. 9015.
HAMLIN-AV., N., 212—350 LGE., LT., AIRY rms.; hotel service; $4 per week and up; opp. Garfield Park L, surf., bus. Ked. 7000.
JACKSON-BL., 3907—NICE, FURN. ROOM, 2d, near Garfield park. Nev. 3749.
OGDEN-AV., 4322—CLEAN RM.; PERMAnent, refined gent., $5. Lawndale 0053.

TO RENT—ROOMS—SUBURBAN.

EVANSTON—COOL LAKE SHORE ROOMS. Frat hse. N. U. campus; all trans.; swimming, golf, ten.; $5 wk., $20 mo. Gre. 8814.

TO RENT—HOUSEKEEPING ROOMS.

South Side.
BERKELEY, 4222—1-2-3-4-5 ROOM APTS., pri. bath, pch., $4-$14; all transportation.
BLACKSTONE, 5601—1-2-3 RM. APTS. $7 up; slp. r., $5; nr. pk., lake, I. C. ex., bus.
CORNELL, 5233—1-2-3 RMS., PRIV. BATH, pch.; summer rates; nr. beach; I. C., bus.
DREXEL, 5000. CARLTON APTS.
3 rms. with bath, porch, kitch., $12.50. Kitchenette with bath, $7. Gd. furn. rm., $5.
DREXEL, 4332 — 1-2 RM. KITS.; PRIV. and adj. baths; gas, lt., maid serv., $7-13.

TO RENT—HOUSEKEEPING ROOMS.

South Side.
ELLIS-AV., 4054—LARGE FRONT ROOM; twin beds; private bath; kitchenette; Frigidaire; I. C. L. bus. surface; garage.
ELLIS-AV., 6542, 2d—2-3 LG. RMS.; MOD.; rl. kit., pch., extra slp. rm.; $8.50.
GREENWOOD, 6548—2 connect. rms., r. wtr., pch.; $6; gd. trans. Hyd. Pk. 0181.
HYDE PK.-BLVD., 1411—5 R. $15; 2 RMS., kitch., fri., $7; 1 rm., $5. I. C. ex., bus.
INGLESIDE, 6026—$3.50-$6.50-$10; 1-2 R. suites; comp. kitnts.; attr. furn.; COOL.
KENWOOD-AV., 4717—ONE ROOM KITCHenette apartments; private baths; near I. C.; parking space; $40 to $55.
KIMBARK, 6017—COMFORTABLE, COOL sum. quarters; 2 rms. and kitch.; I. C. ex.
LAKE PARK, 4919—1-2-3 RM. KIT., PRI. bth., $7 up; auto sp. free; I. C. X. surf.
OAKENWALD, 4503—1 BLK. E. LAKE PK.

OVERLOOKING LAKE.
4 rms., 2 bedrs., carpeted fls., pri. bath, $55 mo., $15 wk.; 3 rms., 2 beds, $11 w.; neat, cln.

OAKENWALD, 4548 — 3-4 RMS. PRIV. bath; rl. kit., pch.; I.C.,L.; $9-11.H.P.6800.
ST. LAWRENCE, 6133—LGE. FRT. RM., piano, linen; gar. opt.; $6-$8. Fai. 4393.
UNION, S., 6634—3 LG. CL. FRNT. RMS.; nice, furn.; new dec.; rl. kit. Only $11.
WOODLAWN, 4644—NEWLY FURN. 4 RM. apt.; 2 bedrms., priv. bath, rl. kit.; reas.
WOODLAWN, 6019—1-2 ROOMS, $6-$8; clean airy; run water. Fairfax 7951.
WOODLAWN, 6543—3-4 LGT. AIRY RMS., pri. bath; ex. tran.; adults; reas. Mid.2658.
83D-PL., E., 1614—WELL VENT. ATTR. 1 r. apt., $8; elec. ref.; garage. Sag. 1896.

Southwest Side.
MILLARD, S., 2213—2 LGE. KITS., RUN. water, linens furn.; reas.; good transp.

North Side.
BEACON, 4712, OR 4441 N. PAULINA—Modern 1, 2 or 3 room furn. kitchenette apts., prt. bath; $10 to $14.50. Sun. 4651.
BELDEN, 549 [2300 N.]—CLEAN, COOL, LIGHT 1-2 rm.; rl. kit.; r. w., ldry., shwr.; $7-$8.50; free pkg. lot; maid svc.; mo. rts.
BELDEN, 345—AT LIN PK.; ATTR. WELL furn. 1 rm. and kit.; priv. bath; $9.

BROADWAY, 2916.
1-2-3 rm. apts., comp., run. water, maid ser., nr. lake, pk.; all tran.; new. dec.; $8 up.

BUENA, 755, COR. CLARENDON—52 BUS. Cool, 1-3 rooms, $7 up; res. dist.; nr. lake.
CLARK, N., 1004, NR. BCH.—1-2-3 ROOM kitch. apts.; pri. bath; elev.; $7 up; w. d.
CLIFTON, 2217, 2D—3 NEW, DEC. FRONT rms. Big kit.; mod. apt. $8. Linc. 9553.
DIVISION, E., 26—BLK. TO BCH.; CLEAN 1 rm., kit.; $7.50-$6.50; slpg. rms., rea.
DOVER, 4509—ATTRAC. CLN. 3 RM. APT.; rl. bedrm.; pri. bth; and 2 rm. kit.; gd. tr.
GRACE, 719—WELL FURN. 1 RM. KITS., $6 up.; nr. pk., lake; gd. trans. Free pkg.
GRACE, 1619—2 NICE LIGHT RMS.; REAL kit.; back porch; gd. trans. Well. 4230.
KENMORE, 4640—1-2-3 ROOM KIT. APTS. Pri. bath; phone ser.; $8-$13; Wil L. bus.
KENMORE, 5132—1-2 RM. KITNT.; MAID svc.; free gas, elec.; laun.; wood. tr. $7 up.
KENMORE, 5036—1-2-3 RMS., PRI. BATH, $7. Malden 4421. Kit. rms., $4 up.
LAFAYETTE-PARKWAY, 941 [4840 NO.]—1 and 2 rm. kitch. apts.; also sleeping rooms; near beach; one week concession.
LELAND, 806—1-3 RM. COOL KIT. APTS. at lake, newly dec., $5 up; bus, "L."
MAGNOLIA, 4441—1-2-3 ROOMS, NEWLY furn., 2 beds, $6 up; all transportation.
MAGNOLIA, 4656, COR. LELAND—LGE. airy 2-4 r., Frigid., for 2-5 people, $11-$20.
RACINE, N., 4426—3 RMS., ACCOM. 4; PRIvate bath; 1-2 kit. apts.; priv screened porch; all new, modern furnished; $8-$15.
RACINE, 4441 N.—WELL FURN. 1-RM. kitnts.; suit. 1-2; good trans.; $5 up.
SHERIDAN, 4016—CLEAN, AIRY 1-2 ROOM kit. apt., $6 up; also sgl., $5; free parking.
SHERIDAN, 4825—3 RM., PRIV. BATH; also 1 lg. front rm.; all trans. Sun. 8313.
SHERIDAN-RD., 4836—3 RMS., PRI. BATH; new, furn.; gas; lt., linens; $55.

Northwest Side.
SPAULDING, N., 3025—LIGHT 3 RMS.; $10 wk.; adults; gar. opt.; priv. fam. Irv. 7161.

West Side.
HAMLIN, N., 212, PARKSIDE APT. HOTEL —3 rm. apt., complete, $12.50; L, surf., bus, opposite Garfield Pk. Ked. 7000.
MONROE, W., 3224—2 LGE. FRT. RMS.; furn.; kit. apt.; southern exposure.
WARREN-BLVD., 2500—2 RMS.; REAL kit.; clean; $6.50-$7; also slp. rms., $3.
WASHINGTON-BLVD., 1803 — LT., AIRY slpg. and hskpg. rooms, $3 week up.

Suburban.
LOMBARD-AV., S., 920, OAK PK.—2 FURN. rms., rl. kit.; ½ blk. Garfield L.; $7.50.

BOARD AND LODGING.

South Side.
FORTY-SECOND-PL., E., 1108—BRD. LODG. Very reas. Also 1 rm. kit. Oak. 4989.
LAKE PARK, 4951, 1ST—BRD AND RM.; r. wtr.; pri. fam.; $18 wk. for 2. Ken.3312.
WOODLAWN, 6039—BRD. AND RM., $7-$8. Generous tasty hm. ckg.; all tr. H.P.2065.
THERIEN HOME FOR AGED, INFIRM AND mild mental cases. Home comforts. Nurse's care. Midway 1606.

North Side.
WALTON-PL., W., 2—ROOM, DESIR. SUMmer loc.; nr. beach; walking dist. to loop.
WRIGHTWOOD, 834, 2D—ROOM AND GD. board; cheap; all conv.; German fam.
QUIET, REFINED HOME FOR AGED OR semi-invalid; nurse's care. Bucking. 3034.

West Side.
W. ADAMS, 2317—LGE. LT. COOL RM.; HOME COOKING, $8. SEELEY 8123.

Suburban.
A NURSE'S CARE TO SICK OR ELDERLY people; pri. home; good food; shady yard, or will go to your home. Berwyn 6447.
AIRY, COOL, NICELY FURN. RM., WITH brd.; priv. fam.; radio, piano; exch. tr. to loop; dble. or cple.; refs. Northbrook 159.

HOTELS AND APARTMENT HOTELS.

Owner Management Does Mean Something
We rigidly investigate prospective guests. We have 4 ONE ROOM and 1 TWO ROOM APTS. available. BARITONE RADIO built in. Eighty DOLLARS month and upward.
Canterbury Court
1220 N. STATE-PKWY.

PARKS, GOLF, BEACHES AT OUR DOOR.
MIRA-MAR
350 ROOMS—BATHS.
$2 DAILY—$10 WEEKLY UP
PLAZA 1100.
6218 WOODLAWN-AV.

YACHT HARBOR APTS.
422 MELROSE-ST. [3240 NORTH.]
1-2-3 rooms, beautifully furn. outside apts. Light, airy, quiet, refined, homelike atmosphere; full hotel service. Commissary, drug store, garage in connection; $65. Also unfurnished apts. Phone Bittersweet 4106.

DEARBORN PLAZA . .
Kitch. Apts., $60 Up.
Hotel Rms., $12.50 Up.
SPECIAL TRANSIENT RATES.
1032 N. DEARBORN.

THE GLEN EDEN
"A HOTEL TRULY A HOME"
Large outside rooms; tub with shower; dining room; pop. prices; I. C. X. bus; 3 blks. to lake; $9 wk. up. Attrac. mo. rates. 5130 DORCHESTER-AV. FAIRFAX 7700.

NEW HOTEL CARLING.
175 rooms, all with tubs or showers. Weekly, $7 up; daily, $2 up; 5 min. to Lp. 1512 N. LA SALLE. MOHAWK 1200.

TOURIST WELCOME AT DIVERSEY ARMS.
644 DIVERSEY-PKWY., AT BROADWAY.
1-2-3 rm. kit. apts.; sleeping rms.; reas. rates; nr. pk. golf. Bitt. 3100.

PARK DEARBORN.
Chicago's smartest, near loop apartment hotel. Kitchenette and hotel rooms. 1260 N. Dearborn. Whitehall 5620.

HOTEL LINWOOD.
Homelike outside rooms with bath. $8.50 per wk. up. 1812 Washington. Seeley 2770.

NEW LAWRENCE HOTEL.
1-2-3 Room Apts., $65 Up.
1020 Lawrence-av. Longbeach 2100.

BERWYN BEACH HOTEL.
New, attr.; each rm. phone, shower, tub; reas. 1049 Berwyn-av., nr. Edgewater Beach.

HOTEL EASTGATE.
On Ontario and St. Claire-sts.
JUST A WHISPER FROM THE LOOP.

BRYN MAWR HOTEL, 5530 WINTHROP—Nr. L, bus, surf., Edgewater Beach; 80 cool, modern rms.; $7 wk.; $1.50 day up.
HOTEL RIVIERA, 4900 BLACKSTONE-AV. —165 rooms, baths; coffee shop in bldg.; near I. C., bus; $8 week up; $2 day up.
THE KENDALE ARMS APT. HOTEL—1-2-3 room apts., $50-$115; 24 hour full hotel service. 5959 Kenmore-av. Longbeach 5723.
WELLINGTON ARMS HOTEL—1-2 R. KIT. apts., furnished-unfurn.; hotel service, $65 up. 2970 Sheridan-rd. Bittersweet 4600.
LA SALLE, N., 1039 OR 1702, NR. PARK. TOURISTS WELCOME.
1-2-3 rms.; kit., priv. bath, elev.; $7 up.
HOTEL HALIBURTON — ½ BLK L BUS; lowest rates in Rog. Pk.; all lge. outs.rms. 6054 Greenview-av., cor. Morse. R. P. 5247.

APARTMENTS AND ROOMS TO SHARE.

GIRL—TO HELP SELECT AND SHARE SM. apt. with same. Ken. 9606, Apt. 309.
BUS. WOMAN WILL SHR. WITH SAME; attr. hotel rm.; reas. Plaza 6800, R. 508.

TO RENT—HOUSES.

South Side.
9601 CARPENTER-ST.—MODERN 5 ROOM brick; 2 car gar.; $45.

TO RENT—HOUSES.

South Side.
OVERLOOKING LAKE.
7645 South Shore-dr.; 8 rm. bung.; mod.; most bea. home in ...

Southwest Side.
6 RM. MOD. BUNG. AT 6240 S. ..., 1 blk. to public and parochial sch.; immed. poss.; elec. refrig.; newly dec.; gar.; open Sat. or Sun. only, 1 to 5 P. M.

Suburban.
8 ROOMS, 3 BATHS.
2 car gar.; all floors carpeted; ... ings; Orrington sect., Evanston. ... from lake. Ph. University 2799. ...

FOR RENT—BEAU. SMALL WINNETKA home, 7 rms., 2 baths, ... trans.; immed. occupancy; very ... Ph. Winnetka 1226.
5 ROOM BRICK BUNGALOW; I. C. ... 4 blks. East Halsted. 14310 S. ... st. Phone Central 3030 Monday.
ATTR. FURN. 6 RM. BUNG.—2 CAR GAR. oil ht.; 6 mo. or longer; $125. ... Sibley-st., Park Ridge, Ill. P. R. ...
COMPLETE LIST OF FURN. AND UNF. homes covering entire North Shore. Quinlan & Tyson Inc. Evanston. ...

TO RENT—FURNISHED HOUSES.

MOD. ENG. ELEG. FURN. 6 RM. ... brkfst. nk.; elec. ref.; ... Ori. rugs; beau. gar. with ... Park Ridge. Lease 3 to 9 months. ... D 539, Tribune.
TO RENT — ATTRACTIVE FURNISHED house, exclusive neighborhood, ... A. R. Jones, Seeley 0303, Friday or ...

TO RENT—SUMMER RESORTS.

LAKE GENEVA HOME
ON LAKE SHORE DRIVE.
5 rms. and bath; nicely furn.; ... grounds; only $350. Ph. ...

8 RM. COUNTRY HOME—COMP. ... 1 acre wooded lot, on Fox river ... pel Hill golf course; $25 mi. north ... Season, $450. University ...
A COUPLE WILL SHARE THEIR ... on Fox Lake, Antioch, Ill. ... ble. Address 512 W. Van Buren ...
TO SUBLEASE—BEAUT. 8 RM. COTTAGE in Lake Geneva; completely ... electric light, shower. Sheldrake ...
FURN. LOG CABIN NR. EAGLE ... a beauty spot; seclusive; ... available after July 15th. ...
RENT OR SALE—5 RM. HOME ON LAKE, Mich. 409 North Shore-dr. ... Owner will be on prem. Sun. ...
CRYSTAL LAKE — COTTAGES ... near the water. T. Graham, ... Phone Crystal Lake 625.
WHERE THE BIG FISH ARE—... Wisc.; 4 rm. cott. ... $20 wk., incl. boat and ice. ...
PADDOCK LAKE, 56 MI. FROM CHI. ... mod. cottage, good fishing, swimming; accom. 10, M. R. 1616 N. ...
LAKE GENEVA — SUMMER HOME FOR rent or sale at low prices; ... Cedar Point Park, Williams Bay, Wis.
5 RM. COTT.—SCRD. PORCH; ACCOM. ... ex. swim., fishing, on Colfax Lake, ... $15 wk., $50 mo. T. Moe, ...
LAKE FRONT COTTAGE FOR ... Aug. $175. Twin Lakes, Wis. ...
MY LAKE COTTAGE FOR RENT OR ... Write A. D. Johnson, ...
WIS.—3-4 R. COMP. FUR. COTT. ... wano; el.; gar.; ex. bch.; ...
NR. ST. JOSEPH, MICH.—FURN. COTTAGE, quiet spot, nr. lake; reas. ...
GRAND BEACH, MICH.—FURN. COTTAGE, in woods, nr. lake. Call Hyde Pk. ...
LAKESIDE—7 FUR. R. OVERLOOKING ... mod.; scr. pchs.; gar.; bch.; ...
ROSE COTTAGES AND ROOMS, PAW PAW Lake. All conv. Gentiles. ...
BUNG., ACC. 8, RIV. FRT.; AUG. ... $100. Watson, McHenry. ...

TO RENT—APARTMENTS.

SOUTH.

General List.

BEST VALUES IN SOUTH SHORE.
THE FAIRHAVEN
7350 PHILLIPS-AV.
NEAR I. C. BATHING BEACHES, PARK.
1 to 5 large rms., light, airy apts.; ... tors, tile baths, in-a-dor beds, ... and plenty of closets; free gas, ... refrig.; at amazingly low prices. ...
H. FARRELL, Res. Mgr. ...

2-3-4 ROOMS.
$45 TO $80.
New bldg.; 2 blks. to L, surf., I. C.; ... light rms.; inador beds; ... in bldg. 6600 Stewart-av. ...

HEART OF SOUTH SHORE
Beaut. 2-3-4 rm. apts., in new ... bldg.; large, newly decor. ... gas, light, el. refr. free; ½ blk. ... I. C. sta. 19 min. to loop. ...

SEND FOR OUR COMPLETE LIST.
JAMES G. BARSALOUX, INC. ...
1500 E. 63D-ST. HYDE PARK ...

One, Two, and Three Rooms.

1-2-3 ROOMS.
Free elec. refrig., tile bath and shower; canvas walls, arched doorways, ... beds, radio plugs, soundproof buildings, ... usually low rental on these strictly modern apts. Agent on premises. 720-746 ...

I MUST FILL MY BUILDING AND WILL rent to responsible tenants three 3-room apts. at a price much below ... ket. Located in So. Shore district, ... from lake and I. C. trains. Everything ... ern. Call Mrs. Armstrong, Saginaw ...
2 ROOMS—ONLY $40.00.
Practically new bldg., nr. I. C. ... park and bathing beach. 5431 Harper ... Janitor at bldg.
7011 JEFFERY-AV.—3½-3½ RMS. ... tric refrigeration; $45-$55-$60; ... Agent on premises.
5314 KENWOOD—2 R. KITNTS. ... Newly decor.; exc. trans.; ... Delaplane. Hyde Park 7000.
$30-$45 FOR 1-2 RM. KIT. ... ref.; carpeted; L. R. I. surf. ...

Four, Five, Six Rooms, and Larger.
4750 LAKE PARK-AV.
Modern 4 rm. apt. ...
1515 E. 54th-st.—6 large, light rms. ... elec. refrig. ...
SCHMIT & WATT, 40 N. Dearborn.
APARTMENT TO RENT—SOUTH ... 5442 Hyde Park-blvd., 2d; ... Oct. 1st; nine rooms, near beaches, I. C. ... bus; G. E. refrigerator, De Luxe ... Open. $350.

5454 HARPER-AV.
4-5 rm., large, lt., open pch.; ... transp. M. R. Murphy & Co. ...
6 RMS., TILE BTHS.; SUN RM.; ... walls; Nr. So. Shores Country Club ... lake; 1 blk. I.C. Gar apt. Fairfax ...
4809 LAKE PARK-AV.—EXCELLENT ... 8 rms.; near I. C. and surf. ... suit; reasonable rent. Midway ...
S. W. COR. HYDE PK.-BLVD. AND WOODlawn-av.—Modern 5-6 rms. ... reasonable rentals. Midway 6979 ...
4 RMS.—SLPG. PCH., GEN. ELEC. ... I. C. 6823 Harper-av., 2d apt.
6045 RHODES-AV.—DESIR. LIGHT APT. 4 rms. $37.50. Midway 6979 ...

SOUTHWEST.

One, Two, and Three Rooms.
3136 W. 67TH-ST.—2-3 RM. APTS. ... elec. ref.; rollaway; new, dec. ...
F. H. HALVORSEN & CO. 3145 W. 63d ...

NORTH.

General List.

415 FULLERTON-PKWY.
2-3-4 ROOMS, $75-$160.
Free gas and refrigeration. New bldg.
Peter F. Reynolds. Lin. 1518.

2000 LINCOLN PARK WEST
2-4-5 ROOMS.
Opp. Lincoln Park; $85-$245.
Peter F. Reynolds. Lin. 3635.

2 ROOMS AND KIT.
4 RMS. WITH ROLL-A-WAY
New bldg. Best section Rogers Park. Free refrig. and gas. No reasonable offer refused. See Mr. Leisch, 1712 Albion-av.

3-4 Rms., Free Refr., $65-$80
Outside rms., in-a-dor; best trans. and location. Also 4 rm. English basement apt. $42.50. 4607 Dover. Sunnyside 2961.

5529 KENMORE-AV.
1-2-4 rms., $45-$75, best trans. ... and ice. See janitor or call Rand. ...

4609-19 N. PAULINA-ST.—3 AND 4 ROOMS, bedrooms and extra rollaway beds, ... ers, refrigeration. Agent on premises. ... Edgewater 3240.
4035 SOUTHPORT-AV.—3, 4 and 5 ROOMS, apts.; lge. rms.; newly dec.; refrig. ... to $60. Call Siegel, Well. 7849.
COR. ARGYLE-IRVING—HUGE 3½-4 RMS., 20 ft. liv., inador, el. ref.; low ... 4801 N. Irving-av., cor. Lawrence. ...
FREE RENT LIST— Call Baird & Warner. Longb. 18... complete apt. listing suited to every need.
10 W. ELM-ST., COR. STATE—NEW BLDG., 2 to 5 spacious, carpeted rooms, ... walls; 10 minutes' walk to loop; ...

One, Two, and Three Rooms.
N. E. CORNER GLENWOOD AND GRANville—3½ rms.; elec. refrig.; large, airy; $50-$55. See jan. or call ...
3 RM. APT., INCL. BEDRM., NR. L, ... and surf.; nicely decor., ... free refrig. 3823 Rokeby. Longbeach ...
RENTS GREATLY REDUCED. 3 ROOMS, refrig.; near bus, L, surface. Lincoln ... 677 Wrightwood-av. Diversey 9444.
2½ RMS., BEDRM., EL. REFR. ... dison-Linc. sta. Rav. L. 1637 ...
ATTRAC. 1-3 RM. WITH PRIV. BATH, 544 Fullerton, Parkway. Diversey ...
3 RM., BEDRM., ROLLAWAY, ELEC. ... All tran.; $45. ...

TO RENT—APARTMENTS.

NORTH.

Four, Five, Six Rooms, and Larger.

LINCOLN PARK APTS.
44 rms., 422-30 Aldine-av. $110-$138.
5 rms., 4228-30 Clarendon-av. $78 up.
Peter F. Reynolds. Lin. 5633.

5 ROOMS, $75.

Tile parlor and bir sleeping porch. All outside rooms. Close to Howard L. 6 apt. bldg. Phone Mr. Arnold.
ARNOLD & HICKS, INC.
1520 Howard. Hollycourt 2300.

4301 BROADWAY.
342.50: 5 rms., $60.00; near L, bus and surface. See Supt., Apt. 25.

High Grade, Beau. 5 Room.
Sun. par., sep. pch., refrig.; ideal loc.; resp. adults. Call Lonsd. 8600. Jacobson.

LARGE OUTSIDE ROOMS, 3-3 TILE BATHS; large closets; electric refrigeration; 2 apts. $113 to $170. J. S. MALEK.
Fara-blvd. Lake View 0480.

BEAUTIFUL, 5 RMS., 2D FL., $36 AND $40; decorated; modern; elec. refrig. Janitor service.

4 CUR. KENMORE-BOLLYWOOD.
3 rooms, sun porch, large, light, attractive rooms.

3 BATHS—
Beaut. 5 rms., beaut. view of lake. $75. FARWELL, INC., Whitehall 4560.

THE LAKE SHR.-DR. APT.—57TH FL.
Large 5 rooms, maid's room, H. W. heat, refrig. 5800 S. Michigan. Pen. 5178.

BERNICE-AV.-AV.—4 REGULAR SIZED apts., refrigerator; front and rear entrance; $65. Hollycourt 2250.

SUPT. FU-4-5-7 RMS., 6 NEW BLDGS.; refrig. and gas ranges. Call Mr. Wheeler, Stone Manor, 8125 N. Horne. Bri. 2308.

TEL. 5TH ST., $39. MRS. HAMMERER, 5125 N. Clifton. Diversey 3562.

NORTHWEST.

General List.

3-4 RM. FLATS, NEWLY DEC.; GOOD trans.; $25-$30. 1801 N. Hoyne-av.

Two, Three Rooms.

NAMESTELD, N., 1078—TWO 3 R. FLTS.; hot water heat and bath; new building.

Four, Five, Six Rooms, and Larger.

3 MODERN FLAT—HEATED; SLEEPING PCH. Gardens. $55. 4104 Fletcher-st. Lower floor.

5 RMS.—PALMER SQ., 3633 DICKENS-av. 2d fl. front; refrig., gas range, heat furn.; free el. refr. Can. 0444. Bruns. 6493.

3 LARGE ROOMS, STOVE HEAT, 2D FLR. 3448 N. Luna. Palisade 3170.

3 RMS., $70; 5 RMS., $80; NEW BLDG.; tile bath, hdwd. floors, refrig., laundry; elec. service. 853-855 N. Central-av. 5658 W. Roscoe.

3 RM. FLAT, $40 PER MONTH; NEAR Humboldt Park. 4025 Henderson-st.

3 ROOMS BASE.; STOVE HEAT, $20. 2325 Cornelia-av. Apply 24 floor.

3 WESTERN-AV., 2526—3 RMS.; GAS, refrig., hdwd. floors, janitor service. Apply 24 floor.

3 RM. APT., 3123 DRAKE-AV.; MECHANICAL refrig.; rollaway bed; good trans.

WEST.

Two, Three and Three Rooms.

4 RMS., 3 BEDRMS., $60; 5 RMS., $65; 2 BEDRMS., $70. 1636-38 N. Hamlin-av.

DECORATED 4 RM. APT. NEAR Humboldt Park; convenient transportation. 4045 Magnolia. Sunny. 1449.

3 ROOMS, ONLY $70; 4 RMS. AND sun room, $80. 1636 N. Hamlin-av.

3 RMS., $45; 4 RMS., $50. 1622 Wallen-av.

RENTING, COMPLETE SERVICE; beautiful; near lake, 20 min. loop. 1236 Loyola-av.

3 ROOMS AND KITCHENETTE, $55 UP. Beaut. furn. or unfurn.; at lake; free gas and refrig.; excellent transp. 1500 Lawrence-ave. Sunnyside 9400.

HYDE PARK GROVE-AV.—BEAUTIFUL NEW 3 and 4 rm. apts.; refrig., gas ranges; all new features; one block to Jackson park. Longbeach 5760.

APTS., 1062 AINSLIE-ST.; 3 RMS.; all new features; one block to Jackson park. Longbeach 5760.

3 RMS., $60; 4 RMS., $70. E. REF. Beaut. furn., la., la. trans. 5314 Lake Park-av.

Free Refrigeration
(Large Room Kit., $45

NEW BLDG. MGR. ON PREM. 4500 DREXEL-BLVD., OAKLAND 4951.

THE CHARMONT APTS.
JUST REDECORATED.
2 rm. furn. apts., FREE light, gas, refrig., $45-$50. Also 1 rm. kit. apt., $35. MANAGER ON PREMISES. 1500 E. 61st-st. Fairfax 6137.

JACKSON PARK PLAZA.
Rms. 2-3 room apts., completely furn.; refrig.; l. c. trans.; near park and lake. 1 wk. up. 1540 E. 65th-pl. Dor. 6110.

7335 COLES-AV.
Beautiful 3 room apt., bedroom, in-a-door refrigeration. Nr. L. C. and lake.

IT'S HOT AS BLAZES
You live, come see our 1, 2 and 3 rm. apts. Cool. 5510 Cornell.

$10-$12-$13.50-$15 WEEK.
Beaut. rms., sun. rms., gas, elec.; richly furn.; 1 blk. L. 1134 E. Marquette-rd. Plaza 0993.

SUBLEASE 6 MO., $55.
Sun. par., sep. hall, tile bath, gas, elec., refrig., 1 blk. L. 6 rms., 2 bdrms. 6700 S. Clyde-av. Regent 6000.

3 RM. APT., $50. 2 RM. BEAU. FURN. apt., $35. 4 rm. apt., $60. Refrig. free. Sun. par., elec. refrig. 1516 W. 63d.

TO RENT—FURNISHED APARTMENTS.

NORTH.

IN EXCLUSIVE STREETERVILLE—

244 E. Pearson

WALKING DISTANCE TO LOOP.
RENT $70 TO $200.
2-3-4 room apts., furn. or unfurn., kitchenettes and bedrooms. Facing on lake above park. Commissary dining rm., valet service, free maid service, gas, light, refrig.; every room outside and carpeted; bus at door.

Spacious Bedroom Apts.
with 3 exposures, overlooking Lincoln Park and lake; large wardrobes.

1 ROOM KITCHENETTES
with twin and double inador beds. $56 up. Complete hotel service. Office in basement; 1 block to golf, bridle paths, beach, and gun club.

LINCOLN PARK ARMS,
2733 PINE GROVE-AV.

Apartment Selection Bureau
will locate for you without obligation a desirable apartment.
Furnished or Unfurnished.
SMALL OR LARGE
Hotel Room or Suite
at the right price. Evanston to South Shore. Call Harrison 2775 or 4127. Our care are at your service. Suite 805, 310 S. Michigan-av.

MONTROSE BEACH HOTEL
NEW BUILDING.
1 room apts., completely and elegantly fur. Radio in every apt. Tile baths and showers. Refrig. Soundproof. Coffee shop. Best trans.
$50 TO $65.
925 MONTROSE-AV.
24 HOUR HOTEL SERVICE.

REDUCED RENTALS.
5220 KENMORE-AV.
EXCELLENT ELEVATED AND BUS TRANS. NEAR BATHING BEACHES.
1 and 2 rm. furn. apts., FREE gas, light and refrig.; all night switchboard; hotel service; daily linens and maid service. See Supt., at once for best values.

4423 SHERIDAN-RD.
Furnished or Unfurnished.
1¼-3½ ROOM APTS.
All outside rooms; radio, gas, light, and refrigeration. Convenient to all transportation. LONGBEACH 8565.

The Northgate, 4701 Beacon.
SPECIAL VALUE—2 RMS., DE LUXE $65. Beaut. furn. kitch. apts., beamed ceilings, fine maid service, gas, light, refrig.; every room outside and carpeted; bus at door.

Spacious Bedroom Apts.
with 3 exposures, overlooking Lincoln Park and lake; large wardrobes.

1 ROOM KITCHENETTES
with twin and double inador beds. $56 up. Complete hotel service. Office in basement; 1 block to golf, bridle paths, beach, and gun club.

LINCOLN PARK ARMS,
2733 PINE GROVE-AV.

Apartment Selection Bureau
will locate for you without obligation a desirable apartment.
Furnished or Unfurnished.
SMALL OR LARGE
Hotel Room or Suite
at the right price. Evanston to South Shore. Call Harrison 2775 or 4127. Our care are at your service. Suite 805, 310 S. Michigan-av.

MONTROSE BEACH HOTEL
NEW BUILDING.
1 room apts., completely and elegantly fur. Radio in every apt. Tile baths and showers. Refrig. Soundproof. Coffee shop. Best trans.
$50 TO $65.
925 MONTROSE-AV.
24 HOUR HOTEL SERVICE.

REDUCED RENTALS.
5220 KENMORE-AV.
EXCELLENT ELEVATED AND BUS TRANS. NEAR BATHING BEACHES.
1 and 2 rm. furn. apts., FREE gas, light and refrig.; all night switchboard; hotel service; daily linens and maid service. See Supt., at once for best values.

4423 SHERIDAN-RD.
Furnished or Unfurnished.
1¼-3½ ROOM APTS.
All outside rooms; radio, gas, light, and refrigeration. Convenient to all transportation. LONGBEACH 8565.

The Northgate, 4701 Beacon.
SPECIAL VALUE—2 RMS., DE LUXE $65. Beaut. furn. kitch. apts., beamed ceilings, fine maid service, gas, light, refrig.; every room outside and carpeted; bus at door.
COMPLETE 24 HOUR HOTEL SERVICE.
A new bldg.; location: Uptown dist.; 1 block to bus; close lake; R. R. Car. Beacon, Leland.

LINCOLN SHORE APTS.
432 Belmont, Nr. Sheridan.
Completely furn. 1-3 rms.; 1 blk. beach and park; $50 per mo. and up. Comp. hotel service; home atmosphere. Bitter. 3315.

SOMETHING BETTER.
1¼-2-3 rm. kitnets. New bldg. Just opened. De Luxe furnishings, comp. hotel serv.; surr. 1 blk. 2 blks. L. bus, stm. trans. 4427 N. Seeley.

536 GRANT-PL.
2-3 kitchenette apts.; nicely furnished; new bldg.; elec. refr., dress. rm., showers; best trans. call Monroe 2120.

THE BRIARWAY.
$10.50 per wk. 1 r. kit. apts.; priv. bath; well furn. rooms on prem. 650 Briar-pl. (1 blk. W. of Broadway); or call Buck. 1486.

3 ROOMS, $65.
Well furn., all outside rms.; Frigid.; in-a-dora; real home in most conven. resid. loc. of North Side. Sunny. 2051. 4607 Dover-st.

SWANVILLE APTS.
2-3 rooms, $55 month; light, gas, Hoan, refrig. 3534 Broadway. Good tr. Bit. 1600.

719 GRACE—COOL, ATTRACTIVE 2½ RM. apt.; bedrm., elec. refrig., excel. trans.; near lake; moderately priced. Grace 10116.

4528 AND 4543 MALDEN.
2 rms., newly furn.; Frigid.; living room, din., kitch., bath; $55 and up. ¼ blk. Wilson. UNUSUAL 3 RM. APT., FIREPL., $135 MO. available for summer or longer; near north side. Miss McGee. White. 6380.

815 CORNELIA-AV. 1-2-3 RMS.; UNFURN. $35-$42.50. Furn. $40-$50. Good trans.

NORTHWEST.

2934 PALMER APTS.
New bldg., 1-2 rm. kitnt. apts.; ¼ blk. Logan-sq. L; maid serv., linen free; rt. reas.

2-3 ROOM KITNT. APTS.—NICELY FURnished and decorated; comp. service; exc. trans.; 1 blk. Humboldt park. Rent reas. 2530 N. SACRAMENTO. BELL. 3211.

1¼-2¼ BEAU. FUR. APTS., $50 UP; NEW bldg.; free elec. refrig.; full serv.; 1 blk. gard.; end N. & W. L. Tryon-av.

CLEAN COR. KITNT. REFRIG. SHOWER; reas.; 1 blk. Bay. L. 4001 Christiana-av.

4028 CULLOM-AV.—2, 3, 4, 5 RM. BEAUT. furn.; free gas, lts.; ice, yard; $40 up.

1 RM. BEAU. FUR. KIT. APTS.; GAS, REfrig.; lit.; 1 blk. L; $50. 3855 Eastwood.

WEST.

CERVELL APT. HOTEL.
325 N. AUSTIN. COLUMBUS 1078.
2-3 rms. fur. kitch. apts.; el. refrig.; maid service, elec. elevator; ex. trans.; reas. rent.

55 N. MENARD (5800 W.)
Beau. 1-2-3 rm. apts.; gas, elec. REFRIG.; OPEN; NR. ALL TRANSPORT.:
"OAK PARK CHATEAU."
Finest 1-2-3 rm. kit. apts.; beau. furns.; reasonable; exc. trans. 330 N. austin-blvd.

CASA DEL REY.
1-2-3 r. fur. apts., lr., clean, airy, refr., elev. serv., maid opt.; reas. rent. 5808 Lake-st.

116 N. PARKSIDE-AV., WYMERE APTS. 154 N. PARKSIDE-AV. PARK WEST. 1-2 rm. apts., beaut. furn. NEW BLDGS. FULL SERVICE. WILL MODERATE RENT.

1-2-3 R. BEAU. FUR. KIT. APTS. $35 UP. Gas, el. free; surf. l. 3233 W. 22d-st.

1 RM. BEAU. FURN. KIT. APTS. $25 UP. Gas, el. free; surf. l. 3052 W. Division-st.

IN 2½ R. BEDRM. AND IN-A-DOR; REF. lt., gas, maid; price to suit. 245 N. Long.

CLEAN KIT. APTS., NEAR SURF.; BUS; price will please. 4024 West End-av.

818 S. CENTRAL PARK—PAC. GARF. PK. Beau. furn. 1-2 rm.; refrig., el. gas; reas.

SUBURBAN.

COMPLETELY FURN. 5 RM. APT. EVANS. ton; screened porch; garage; suitable for all; 2 blks. bathing beach and park; large, cool home; select location. Immediate occupancy. PHONE GREENLEAF 6879.

TO RENT—STORES.

West Side.

9709½ W. CHICAGO-AV.—GD. LOC.; MILlinery, dresses or any other bus.; car stop; $25. 3725 W. Chicago-av.

TO RENT—OFFICES AND SHOPS.

Central.

TRIBUNE TOWER

Beautiful corner suites, outside light, for work room and private offices.

One and two private office suites with reception room $80 per month and up.

Cork carpet, window shades, and awnings are included in rental.

11½ foot ceilings.

Apply to
HOLMES ONDERDONK.

Telephone Superior 0100.
1229 Tribune Tower.

Madison Square Bldg.
123 W. Madison-st.
CENTER OF LOOP.
Furnished Private Office, $30
Desk Space, $15,
Including telephone and secretarial service.
Apply Office of Building.

BEAU. OFFICE DISPLAY, SALES OR STUdio space; unusually light; low rent. EDWIN J. BOWES JR., & CO.
134 S. Erie-st. Whitehall 6026.

FURNISHED PRIV. OFCS., DESK SPACE, mail add., switchbd. sten., secy serv., $6 to $30 per mo. 8th fl., 20 E. Jackson.

DESK $15 PR. SERV. $10; FURN. OFF. $27.50. Mdse. Mart. 8. 1114. Whi. 2076.

OTIS BLDG.: FURN. PRIV. OFF. AND RE-ception rm., full serv. Randolph 5177.

RELIANCE BANK BLDG. — SMALL AND large units; rent. reas. Monroe 2129.

LOW OUTSIDE OFF.—RENT REAS.; 2D FL. R. 408, or off. of bldg., 35 S. Dearborn.

TO RENT—FLOORS AND LOTS.

TO RENT — 1ST FLOOR, 6,500 SQ. FT., also upper floor; st. ht.; sprkld.; p. and j. elev. 430 W. Grand-st. Call Randolph 4918.

TO RENT—BUILDINGS.

FOR SALE OR LEASE — AT BARGAIN price; five 1 sty. bldgs., 1 8-, 1 N. 2 W.; gen. 5,000 to 18,000 sq. ft. es.; imm. poss. Harrington & Co., 815 1st Nat. Bank Bldg.

REAL ESTATE FOR SALE.

APARTMENT BUILDINGS.

South Side.

6 APT. SMASHOUT—CHATHAM FIELDS. 5 7½s, old; new refrig.; all rented; new $22,000 1st mtge.; no $; $7,000; owner 20% on your money and safe. Carl F. Linden, 24 S. La Salle-st. Chicago Inv. in Chi. R. E. strictest district; 90 m. Chicago. Price $7,000. Terms. OWNER & CO., BERRIEN SPRINGS, MICH.

ATTRACTIVE SUMMER HOME 16 ORCHard Beach, McHenry, Ill. Modern 2 story stucco house; 66 feet river front; excellent swimming, sailing, boating and fishing; well landscaped; completely furnished. $15,000 or will trade for desirable Wilmette vacant. HUSAK, WILMETTE. 744.

$685.

Lot and cottage at So. Wis. lake, 2¼ hr. fr. Chicago; sacrifice quick sale; arrange time. Owner, Box 1, Downers Grove. Illinois. Franklin 6700, Mr. Gilmore.

BIG BARGAIN.

Brat. summer home on beau. lot, 80x125, at Silver Lake, Wis.; only 60 mi. from Chi. Good trans., al inony.; must sell $995, easy terms. Box 6, Silver Lake, Wis.

CRYSTAL LAKE HOME, INCLUDING FURniture and motor boat. Lake frontage and private beach; large lot and garage; all heat; 3 baths; priced at a sacrifice; $00 North Shore—$ on cash or terms. Phone 6417 or Crystal Lake 706-J, ask for Kent.

LAKE GENEVA COTTAGE—2 BEDROMS, large living room, screened dining porch, kitchen, toilet, shower, electric lights, running water; 12 miles from dock. Boat space, need cash. Price $2,750, on lot 47 in Highland on S. side of lake.

MUST SELL

3 large wooded lots overlooking beautiful Fox River; will sacrifice for quick sale. Box 2, Elgin, Ill.

MOD. ALL-YEAR HOME—6 RMS., BATH, hot water heat; oil burner; new garage; shade and fruit trees; ¼ hr. Loop; 2 blks. of paved bus-way; right-of-way to waters of Fox Lake. Call Fox Lake 50.

IMMEDIATE POSSN.—MUST SACRIF. MY beautiful cottage on lake; 24 miles N. W. Take $50 down; 100 ft. front beach; private party. Address Y N 284, Tribune.

¾ ACRE LAKE LOT, 35 MILES N. W.; suitable year round home site, suburban transp.; will take $25 cash, balance terms. Address Y N 356, Tribune.

OWNER WILL SACRIFICE LAKE FRONT and shore front lots on Channel Lake, near Antioch, Illinois. RED J. WITT, 529 S. Franklin. Harrison 3275.

LAKE GENEVA—NORTH SHORE: MODERN summer home; winter built; furnace heat; motorboat; beautiful view of lake; all year cont. ing. Mrs. Post, Fontana, Wisconsin.

I HAVE SOME BEAUTIFUL LOTS, AND several nice cottages on spring fed lake, near McHenry. $75 to $350. Inquire of S. P. Johnson, 1010 Main-st., Evanston, Ill.

LAKE LOTS IN BEAUT. OAK TERRACE. Lake, bathing and fishing, close to golf course; transp. and terms. Inquire of owner, Mundelein, Ill.; Mundelein 161.

50 FT. WOODED LOT NR. ANTIOCH; playground and park; $25 cash, $10 mo. Address Y N 355, Tribune.

MY SUMMER CTG., ½ VALUE $650; FAST cash. Large Wis. lake; fishing and beach. 25 hrs. drive. Address Y K 315, Tribune.

DIAMOND LAKE, ILL.—WILL SACRIF. 5 rm. furn. cott., elec., gas, inside toilet, gar., lg. porch; wooded lot. Diversey 10465.

I HAVE THE PLACE FOR YOUR SUMMER vacation for little money. See me at Volk Bros. Mid-Lake office, Channel Lake.

BEAUTIFUL COTTAGE, $1,850; $200 down; on Channel Lake, 50 miles north of Chicago. Address L Y 76, Tribune.

LAKE GENEVA—140 FOOT WOODED LAKE front lot, Cedar Point Park subdivision, Williams Bay, Wis. Reasonable.

LAKE GENEVA—BARGS. IN HOMES AND lots. Cedar Point Park, Williams Bay Wis.

REAL ESTATE—FARM LANDS.

Illinois.

CHOICE 40 ACRES—BARGAIN; NEAR GD. live town. Write A. Sokolowski, R. F. D. 1, Bensonville, Ill.

114 ACRES; WELL IMPROVED; ON PAVED road; terms. HEMMING & JETER, Plano, Ill. Phone Plano 20.

Indiana.

CHICKEN AND GARDEN FARM OF 5, 10, 15, or 20 acres, with 4 or 5 rm. hse., short distance from city. Price right and terms right. Inquire Hartzell, R. C. 2, Westworth-av., Chicago. Phone Calumet 4663.

Michigan.

15 A., HWAY, 12, 7 RMS., BATH, ELT. elec., water, gas, sewer, dble. gar.; ice, berries; 250 chickens, ducks, turkeys; cows, hogs, alfalfa, oats, fruit, garden; owners going abroad. Reduced price $6,500; easy terms. No brokers. Farms Hartford, Mich.

10 A. LAKE FRONT—PEACH ORCHARD. 5 r. hse., barn, imp. rd.; $1,650; $350 down, $20 mo. Evans-Tinney Co., Fremont, Mich.

30 AC. NEAR SO. HAVEN; 350 FRUIT trees; good soil; house, good barn; $2,500; $200 cash. Rossiter, 440 Marborn.

SM. MICH. FRUIT FARM—NO. OF BENton Harbor; clear; for clear vac. or equity on shop. Thos. H. Hulbert, 6 N. Michigan.

FARMS AND COUNTRY HOMES. LAKE AND river properties in S. W. Mich., free list. Interstate Farm Bureau, 35 S. Dearborn-st.

Wisconsin.

300 LINE LAND GRANT LANDS IN UPper Wisconsin; free information; ask for Booklet 6. Wisconsin Land & Power Co., H. S. FUNTON, Land Dept. Soo Line Ry., Minneapolis, Minn.

CHOICE FARM LANDS IN ONE OF THE very best sections of Wisconsin. Good clay loam soil. Easy terms. Write for free booklet, map, etc. JOHN S. OWEN Co., Merrill, Lincoln County, Wis.

WAIT—GET OUR PRICES. LAND TERMS. EDWARD HINES FARM LAND CO., Room 2100, 100 W. Monroe, Chicago.

179 ACRE WISCONSIN FARM IN CONNEC-tion with confectionery business in city; running water, electric light. Bitt. 2385.

REAL ESTATE WANTED.

For Cash.

HAVE CUSTOMERS WITH CASH FOR CHICAGO residence property. FRANKENSTEIN & CO., 33 N. LA SALLE-ST.

WANT 150 OR 200 FT. WOODED LOT ON lake, about 200 mi. Northwest of Chicago. Address T J 545, Tribune.

REAL ESTATE FOR EXCHANGE.

Apartments.

EXCH.—8 FLAT, MOD. BLDG., FOR FARM or Chicago; 1 mortg. $17,500, Kild. 6113. 3652 Kilbourn-av.

6 APT., ROGERS PK.; MTG.; FOR CLR. res. or vac.; eq. $25,000. Briargate 1488.

Business Property.

BEAUTIFUL MODERN FIREPROOF 2 STY. auto salesrm. and service station. Finely located on S. Side. Rent $10,200 yearly. Guaranteed lease 2 years; 1st mortgage $70,000. Need $20,000 cash and will take in N. W. side improved or vacant for my $85,000 equity. G. M., 6982 Owen-av. Newcastle 0828.

Houses.

NEW 5 RM. HOUSE ON ¼ ACRE WOODED lot, hourly trans. to loop. Clear title. Will consider vacant or other r. e. in trade. Address Y K 307, Tribune.

$12,500—6 RM. ENGLISH BRK. HOME; will exch. for Chgo. prop., same value. 37 Orchard-ct., Des Plaines, owner.

EVANSTON — BRICK RESIDENCE, TILE roof, 6 lge. rms.; h. w. ht.; gar.; to for smaller and cash. Address T E 224, Tribune.

LARGE ENGLISH BUNGALOW, H. W. HT., tile kit, bath, breakft. nook; trade for cottage or 2 flat fr. Palisade 7202.

Vacant.

WANTED—BUNG. OR HOME IN GOOD neighborhood; must have gar. in exchange for my well located business lot in growing dist. Address Y K 255, Tribune.

Miscellaneous.

EXCHANGE YOUR OUT OF STATE PROPerty or bonds at full value into metropolitan Chicago real estate before world's fair time; millions will be made. It can be done now, not later. Address O H 215, Tribune.

REAL ESTATE LOANS.

First Mortgage.

FIRST MORTGAGE LOANS; UNLIMITED funds; see us now. John J. Healy & Co., 4091 Sheridan-rd. Buckingham 0800.

LOANS TO PROPERTY OWNERS—MAKE and buy 1st and 2d mtgs.; also contracts. Ran. 1116. 134 N. La Salle. Rand. 1187.

FIRST MORTGAGE WANTED—$6,500, PAY 6½% on $30,000 business property. Write A. C. Luebke, Green Lake, Elkhorn, Wis.

Junior Mortgage.

2D MORTGAGE LOANS.

This old established industrial banking house which has served so many others in Chicago is prepared to take care of second mortgage financing.

TRUSTEES SYSTEM SERVICE.

LOOP OFFICE, TRUSTEES SYSTEM BLDG., N. E. COR. WELLS AND LAKE-STS. 1630 BELMONT-AV. (Near Lincoln). 2631 W. MADISON-ST. (Near Eedzie). 724 W. 63D-ST. (Near Halsted).

2D MORTGAGE LOANS SINCE 1906. Made, bought, loaned on. You get money in one day. Ask any bank about us. SIMMONS BROS., 99 Washington-st.

WANTED — $1,500 SECOND, PAYABLE monthly, on $15,000 dwelling, Wheaton; $9,000 first. Address L H 220, Tribune.

STOCKS AND BONDS.

WILL BUY FOR CASH BONDS ON THE Paulina Apts., southwest corner of Greenview and Schreiberavs., The Bond Brokerage Co., 10 La Salle. Room 617.

BUILDING MATERIALS.

POSITIVELY LOWEST PRICES IN TOWN on sash, doors, mouldings, and any kind of lumber or millwork. $1 souvenir PRIZE if you present this ad. Chicago Millmen's Clearing House, 2431-33 Irving Park-blvd. Keystone 7370.

BUSINESS DIRECTORY.

Clocks and Clock Repairing.

WATCH REPAIRING — LOWEST PRICES; Swiss a specialty. 1302 S. Halsted.

Moving, Storage, and Hauling.

HOUSEH'D GOODS TO CALIFORNIA. NEW YORK, KAN. CITY. No crating necessary. NATIONAL MOVERS. ROGERS PARK 1196.

REAL ESTATE—SUMMER RESORTS.

6 A. SUMMER ESTATE—282 FT. FRONTing Lake Chapin; 6 r. cottage, full bath, boulder fireplace, maple floors, copper screens; 2 r. 22x24, porch 18x20, 6 French doors, charming willow trees. A beautiful wood, rock garden; cold spring pumped to cottage by hydraulic ram; rustic bridges; landscaped; completely furnished. $15,000 strictest district; 90 m. Chicago. Price $7,000. Terms. OWNER & CO., BERRIEN SPRINGS, MICH.

ATTRACTIVE SUMMER HOME 16 ORCHard Beach, McHenry, Ill. Modern 2 story stucco house; 66 feet river front; excellent swimming, sailing, boating and fishing; well landscaped; completely furnished. $15,000 or will trade for desirable Wilmette vacant. HUSAK, WILMETTE. 744.

$685.

Lot and cottage at So. Wis. lake, 2¼ hr. fr. Chicago; sacrifice quick sale; arrange time. Owner, Box 1, Downers Grove. Illinois. Franklin 6700, Mr. Gilmore.

BIG BARGAIN.

Brat. summer home on beau. lot, 80x125, at Silver Lake, Wis.; only 60 mi. from Chi. Good trans., al inony.; must sell $995, easy terms. Box 6, Silver Lake, Wis.

CRYSTAL LAKE HOME, INCLUDING FURniture and motor boat. Lake frontage and private beach; large lot and garage; all heat; 3 baths; priced at a sacrifice; $00 North Shore—$ on cash or terms. Phone 6417 or Crystal Lake 706-J, ask for Kent.

LAKE GENEVA COTTAGE—2 BEDROMS, large living room, screened dining porch, kitchen, toilet, shower, electric lights, running water; 12 miles from dock. Boat space, need cash. Price $2,750, on lot 47 in Highland on S. side of lake.

MUST SELL

3 large wooded lots overlooking beautiful Fox River; will sacrifice for quick sale. Box 2, Elgin, Ill.

MOD. ALL-YEAR HOME—6 RMS., BATH, hot water heat; oil burner; new garage; shade and fruit trees; ¼ hr. Loop; 2 blks. of paved bus-way; right-of-way to waters of Fox Lake. Call Fox Lake 50.

IMMEDIATE POSSN.—MUST SACRIF. MY beautiful cottage on lake; 24 miles N. W. Take $50 down; 100 ft. front beach; private party. Address Y N 284, Tribune.

¾ ACRE LAKE LOT, 35 MILES N. W.; suitable year round home site, suburban transp.; will take $25 cash, balance terms. Address Y N 356, Tribune.

OWNER WILL SACRIFICE LAKE FRONT and shore front lots on Channel Lake, near Antioch, Illinois. RED J. WITT, 529 S. Franklin. Harrison 3275.

LAKE GENEVA—NORTH SHORE: MODERN summer home; winter built; furnace heat; motorboat; beautiful view of lake; all year cont. ing. Mrs. Post, Fontana, Wisconsin.

I HAVE SOME BEAUTIFUL LOTS, AND several nice cottages on spring fed lake, near McHenry. $75 to $350. Inquire of S. P. Johnson, 1010 Main-st., Evanston, Ill.

LAKE LOTS IN BEAUT. OAK TERRACE. Lake, bathing and fishing, close to golf course; transp. and terms. Inquire of owner, Mundelein, Ill.; Mundelein 161.

50 FT. WOODED LOT NR. ANTIOCH; playground and park; $25 cash, $10 mo. Address Y N 355, Tribune.

MY SUMMER CTG., ½ VALUE $650; FAST cash. Large Wis. lake; fishing and beach. 25 hrs. drive. Address Y K 315, Tribune.

DIAMOND LAKE, ILL.—WILL SACRIF. 5 rm. furn. cott., elec., gas, inside toilet, gar., lg. porch; wooded lot. Diversey 10465.

I HAVE THE PLACE FOR YOUR SUMMER vacation for little money. See me at Volk Bros. Mid-Lake office, Channel Lake.

BEAUTIFUL COTTAGE, $1,850; $200 down; on Channel Lake, 50 miles north of Chicago. Address L Y 76, Tribune.

LAKE GENEVA—140 FOOT WOODED LAKE front lot, Cedar Point Park subdivision, Williams Bay, Wis. Reasonable.

LAKE GENEVA—BARGS. IN HOMES AND lots. Cedar Point Park, Williams Bay Wis.

REAL ESTATE—FARM LANDS.

Illinois.

CHOICE 40 ACRES—BARGAIN; NEAR GD. live town. Write A. Sokolowski, R. F. D. 1, Bensonville, Ill.

114 ACRES; WELL IMPROVED; ON PAVED road; terms. HEMMING & JETER, Plano, Ill. Phone Plano 20.

Indiana.

CHICKEN AND GARDEN FARM OF 5, 10, 15, or 20 acres, with 4 or 5 rm. hse., short distance from city. Price right and terms right. Inquire Hartzell, R. C. 2, Westworth-av., Chicago. Phone Calumet 4663.

Michigan.

15 A., HWAY, 12, 7 RMS., BATH, ELT. elec., water, gas, sewer, dble. gar.; ice, berries; 250 chickens, ducks, turkeys; cows, hogs, alfalfa, oats, fruit, garden; owners going abroad. Reduced price $6,500; easy terms. No brokers. Farms Hartford, Mich.

10 A. LAKE FRONT—PEACH ORCHARD. 5 r. hse., barn, imp. rd.; $1,650; $350 down, $20 mo. Evans-Tinney Co., Fremont, Mich.

30 AC. NEAR SO. HAVEN; 350 FRUIT trees; good soil; house, good barn; $2,500; $200 cash. Rossiter, 440 Marborn.

SM. MICH. FRUIT FARM—NO. OF BENton Harbor; clear; for clear vac. or equity on shop. Thos. H. Hulbert, 6 N. Michigan.

FARMS AND COUNTRY HOMES. LAKE AND river properties in S. W. Mich., free list. Interstate Farm Bureau, 35 S. Dearborn-st.

Wisconsin.

300 LINE LAND GRANT LANDS IN UPper Wisconsin; free information; ask for Booklet 6. Wisconsin Land & Power Co., H. S. FUNTON, Land Dept. Soo Line Ry., Minneapolis, Minn.

CHOICE FARM LANDS IN ONE OF THE very best sections of Wisconsin. Good clay loam soil. Easy terms. Write for free booklet, map, etc. JOHN S. OWEN Co., Merrill, Lincoln County, Wis.

WAIT—GET OUR PRICES. LAND TERMS. EDWARD HINES FARM LAND CO., Room 2100, 100 W. Monroe, Chicago.

179 ACRE WISCONSIN FARM IN CONNEC-tion with confectionery business in city; running water, electric light. Bitt. 2385.

REAL ESTATE WANTED.

For Cash.

HAVE CUSTOMERS WITH CASH FOR CHICAGO residence property. FRANKENSTEIN & CO., 33 N. LA SALLE-ST.

WANT 150 OR 200 FT. WOODED LOT ON lake, about 200 mi. Northwest of Chicago. Address T J 545, Tribune.

REAL ESTATE FOR EXCHANGE.

Apartments.

EXCH.—8 FLAT, MOD. BLDG., FOR FARM or Chicago; 1 mortg. $17,500, Kild. 6113. 3652 Kilbourn-av.

6 APT., ROGERS PK.; MTG.; FOR CLR. res. or vac.; eq. $25,000. Briargate 1488.

Business Property.

BEAUTIFUL MODERN FIREPROOF 2 STY. auto salesrm. and service station. Finely located on S. Side. Rent $10,200 yearly. Guaranteed lease 2 years; 1st mortgage $70,000. Need $20,000 cash and will take in N. W. side improved or vacant for my $85,000 equity. G. M., 6982 Owen-av. Newcastle 0828.

Houses.

NEW 5 RM. HOUSE ON ¼ ACRE WOODED lot, hourly trans. to loop. Clear title. Will consider vacant or other r. e. in trade. Address Y K 307, Tribune.

$12,500—6 RM. ENGLISH BRK. HOME; will exch. for Chgo. prop., same value. 37 Orchard-ct., Des Plaines, owner.

EVANSTON — BRICK RESIDENCE, TILE roof, 6 lge. rms.; h. w. ht.; gar.; to for smaller and cash. Address T E 224, Tribune.

LARGE ENGLISH BUNGALOW, H. W. HT., tile kit, bath, breakft. nook; trade for cottage or 2 flat fr. Palisade 7202.

Vacant.

WANTED—BUNG. OR HOME IN GOOD neighborhood; must have gar. in exchange for my well located business lot in growing dist. Address Y K 255, Tribune.

Miscellaneous.

EXCHANGE YOUR OUT OF STATE PROPerty or bonds at full value into metropolitan Chicago real estate before world's fair time; millions will be made. It can be done now, not later. Address O H 215, Tribune.

REAL ESTATE LOANS.

First Mortgage.

FIRST MORTGAGE LOANS; UNLIMITED funds; see us now. John J. Healy & Co., 4091 Sheridan-rd. Buckingham 0800.

LOANS TO PROPERTY OWNERS—MAKE and buy 1st and 2d mtgs.; also contracts. Ran. 1116. 134 N. La Salle. Rand. 1187.

FIRST MORTGAGE WANTED—$6,500, PAY 6½% on $30,000 business property. Write A. C. Luebke, Green Lake, Elkhorn, Wis.

Junior Mortgage.

2D MORTGAGE LOANS.

This old established industrial banking house which has served so many others in Chicago is prepared to take care of second mortgage financing.

TRUSTEES SYSTEM SERVICE.

LOOP OFFICE, TRUSTEES SYSTEM BLDG., N. E. COR. WELLS AND LAKE-STS. 1630 BELMONT-AV. (Near Lincoln). 2631 W. MADISON-ST. (Near Eedzie). 724 W. 63D-ST. (Near Halsted).

2D MORTGAGE LOANS SINCE 1906. Made, bought, loaned on. You get money in one day. Ask any bank about us. SIMMONS BROS., 99 Washington-st.

WANTED — $1,500 SECOND, PAYABLE monthly, on $15,000 dwelling, Wheaton; $9,000 first. Address L H 220, Tribune.

STOCKS AND BONDS.

WILL BUY FOR CASH BONDS ON THE Paulina Apts., southwest corner of Greenview and Schreiberavs., The Bond Brokerage Co., 10 La Salle. Room 617.

BUILDING MATERIALS.

POSITIVELY LOWEST PRICES IN TOWN on sash, doors, mouldings, and any kind of lumber or millwork. $1 souvenir PRIZE if you present this ad. Chicago Millmen's Clearing House, 2431-33 Irving Park-blvd. Keystone 7370.

BUSINESS DIRECTORY.

Clocks and Clock Repairing.

WATCH REPAIRING — LOWEST PRICES; Swiss a specialty. 1302 S. Halsted.

Moving, Storage, and Hauling.

HOUSEH'D GOODS TO CALIFORNIA. NEW YORK, KAN. CITY. No crating necessary. NAT

Chicago Daily Tribune.
THE WORLDS GREATEST NEWSPAPER
SATURDAY, JULY 4, 1931.

Schmeling Wins from Stribling by Knockout in Fifteenth Round—Debt Agreement Is Nearer

[Acme Photo.]

AMERICAN WINS DISPUTED POINTS ON MORATORIUM. Andrew Mellon (left) about to enter the Ministry of the Interior at Paris with Etienne Flandrin, French minister of finance. *(Story on page 1.)*

KILLED IN AUTO. Miss Julia McKenna, nurse, who was in machine that hit street car. *(Story on page 3.)*
[Bernie Photo.]

INJURED IN CRASH. Alphonse Arnold, Evanston policeman, whose auto hit street car. *(Story on page 3.)*

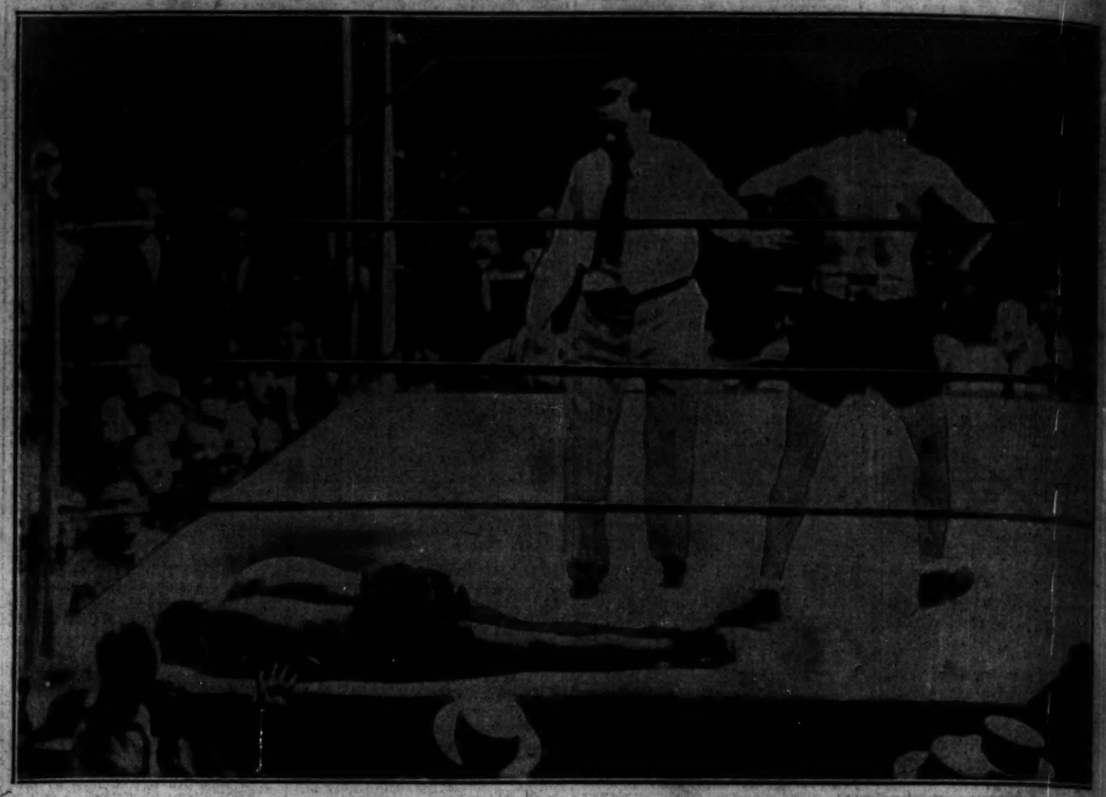

FINISH OF FIGHT WHICH RESULTED IN MAX SCHMELING RETAINING HIS WORLD CHAMPIONSHIP. Stribling on the ground in the fifteenth round of fight at Cleveland while Schmeling is obeying the order of Referee George Blake to go to a neutral corner. Stribling remained down for a count of nine and the referee stopped the fight to save him further punishment.
[Acme Photo. Sent by telephone.] *(Story on page 1.)*

[TRIBUNE Photo.]

PAYS TO KEEP PASTOR IN JAIL ANOTHER WEEK. Frank A. Wright (left), acting sheriff, giving Walter P. Shaver, bookseller, a receipt for $3.50 for the Rev. Philip Yarrow's board. *(Story on page 4.)*

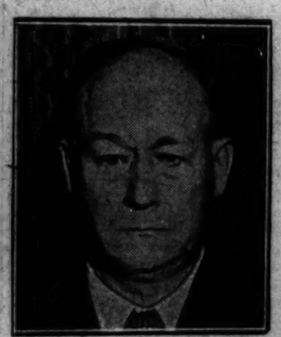

[Associated Press Photo.]

HEADS TEACHERS. Dr. Henry R. Linville, New York, elected here as president of American federation. *(Story on page 5.)*

[Associated Press Photo: Sent by telephone.]

CHAMPION FORCING THE FIGHTING IN ONE OF THE EARLIER ROUNDS. Stribling is shown against the ropes while Schmeling is after him. Schmeling had all the better of the fighting after the fifth round. *(Story on page 1.)*

[TRIBUNE Photo.]

FRIGHTENS BURGLAR AWAY FROM HER HOME. Mrs. Bertha Crosswhite, 57 year old widow, who fired three shots at intruder but missed, with her pets in her home at 3612 South Honore street. *(Story on page 4.)*

[TRIBUNE Photo.]

HIGHWAY POLICE FIND STATE LAW IS VIOLATED, BUT MAKE NO ARRESTS. Deputy Sheriff Frank Freustatten (left); A. Panecki, owner of fireworks stand at 141st street and Western avenue, Posen, Ill., and Deputy Sheriff Frank Dubish find stand is 35 feet from gas station. No action was taken. *(Story on page 1.)*

[Associated Press Photo: Sent by telephone.]

IN THE FIRST ROUND OF THE CHAMPIONSHIP BATTLE AT CLEVELAND. Schmeling leading with a left to Stribling's jaw. The champion had the better of it in this round, but experts awarded the advantage in the next three to Stribling. *(Story on page 1.)*

HOSPITAL FINDS WAY TO DISTINGUISH BABIES. Branding baby with ultra-violet stencil at the Shore Road hospital in Brooklyn. Left to right: Theresa Marc-Aurele, nurse; Irma Charlotte Wagenfeld, the baby; Mrs. Jeanette Wagenfeld, mother. [Acme Photo.]

[TRIBUNE Photos.]

CITY OFFICIALS TAKE STEPS TO IMPROVE HOUSING CONDITIONS. Building at 2525-29 West Harrison street, which has been condemned and is about to collapse. A drive to raze these buildings before the 1933 World's Fair is now in progress. *(Story on page 5.)*

[TRIBUNE Photo.]

CHILDREN LEAVE FOR TWO MONTHS' VACATION AT CAMP ALGONQUIN. Undernourished children from the stockyards district on Chicago and North Western train ready to start for camp which is maintained by fund established by The Tribune. *(Story on page 7.)*